LY 18, 1914—

CALIFORNIA SUGAR
The Seal of Quality

hia

alifornia

find ready
housewives,
when order-

GAR

ee that in-
atisfaction,
ning fruits,
l use.

ern Californla

necessities

Parasols
te skin from the bum-
ractive with a Japanese
st style, folding handle,
embroidered in self
$8.00
lessened in price.

Hood
arf; novel and attract-
crepe embroidered in
Fits everybody nicely.
$3.75

lk Hose
wn for good quality.
, $1.00, $1.50 Pair.
ECIAL NUMBER
airs for $1.00.
rice than ordinary 50c at
dge by the price.

se Tea Tables
nmer house, camp, cabin
apsible wood frame; lower
a shelf.
$4.75 $5.00

oilet Articles
complexion against
and deodorize per-
t worry, but use:
.....15c
.....25c, 50c
De Talc powder 25c
.....50c, $1.00
.....50c, $1.00 an.

S. Nordlinger & Bro.
DIAMOND
MERCHANTS
631-633 South Broadway

In Three Parts—26 Pages
PART I—TELEGRAPH SHEET—10 PAGES

The Los Angeles Times

1781 1914

SUNDAY MORNING — JULY 14, 1914

Liberty Under Law—Equal Rights—True Industrial Freedom

PRICE 2½ CENTS { Delivered to Subscribers: Yearly, $6; Monthly, 50 Cents, quarterly. On Streets, Stands and Trains, 5 Cents.

CLAMORING FOR PRIZE.

"Palace Is Ours!" Cries Villa.

Carranza Also Insistent the Rebel Army Shall Enter the Capital.

Gen. Huerta Is Expected to Relinquish Himself Today or Tomorrow.

Unofficial Dispatch from Vera Cruz Reports His Assassination.

[BY GEORGE ADDISON HUGHES.
[BY ATLANTIC CABLE AND DIRECT WIRE—EXCLUSIVE DISPATCH.]

PARIS, July 13.—Admiral [illegible] is reliably informed, and the British Foreign Office [illegible] has consented to a [illegible] with the German and Eng[illegible] relative to his immedi[illegible]. The plans contemplate [illegible] to Porto Rico to the Brit[illegible] base, Bermuda, now there with [illegible].

[BY A. P. NIGHT WIRE.]

CHIHUAHUA CITY (Mex.) July [illegible]. Francisco Villa, in com[illegible] here today on the proposed re[illegible] of Gen. Huerta and the [illegible] of a provisional Presidency [illegible] City, said that such a [illegible] could not be acceptable either [illegible] himself or himself, no mat[illegible] the provisional President [illegible].

(Continued on Fourth Page.)

HER SKIRTS VERY FULL.

Attire of Mrs. Oelrichs Causes Season's Sensation at Newport.

[BY DIRECT WIRE—EXCLUSIVE DISPATCH]

NEWPORT (R. I.) July 13.—The sensation of the season here today is the attitude of Mrs. Herman Oelrichs toward prevailing modes of women's dress. Mrs. Oelrichs, always noted for her gowns, is absolutely set against the styles of the present day and in no uncertain tone condemns them as "indecent and immodest." Furthermore, she declares, "no one can say where they will lead." Mrs. Oelrichs, not content with refusing to don the attire of the moment, goes still further back and is wearing in a modified form, the models of two or more years ago. Her skirts are very full, and in these days of extremely scant skirts, they look strange, to say the least.

WESTINGHOUSE STRIKE ENDS.

Eight Thousand Men and Women Return to Work, But Union Agitators Are Left Out in the Warm.

[BY A. P. DAY WIRE.]

PITTSBURGH (Pa.) July 13.—The strike in the Westinghouse factories was formally ended today when approximately 8000 men and women returned to the shops. All plants were placed on full time and all of the strikers were taken back with the exception of 200 or 300 whose places had been filled.

Half a dozen deputy sheriffs were on guard at the electric works, but it was said they would be recalled during the day.

Walsenburg Mine Resumes.

[BY A. P. NIGHT WIRE.]

TRINIDAD (Colo.) July 13.—Ralph Poli, general manager of the Gordon Coal Company, tonight announced that the company had signed a contract with the United Mine Workers of America. The company owns a small mine near Walsenburg, which resumed operations today after being closed since September 23, 1913, when the strike was called.

WORLD'S NEWS IN TODAY'S TIMES.

SYNOPSIZED, CLASSIFIED AND INDEXED.

The Foremost Events of Yesterday: (1) Ulster. (2) [illegible]. (3) Predictions of a Great Strike on Western Railroads to Be Declared Today. (4) Nicaragua. (5) Elks' Convention in Denver. (6) Heat Wave in Europe and the Middle States of America. (7) Congress.

INDEX.

TELEGRAPH NEWS.
[illegible] Western Railways.
[illegible] Still Unsolved.
[illegible] Exemption Law.
[illegible] to Quit Soon.
[illegible] Sold for Benjamin.
[illegible] Report; City in Brief.
PICTORIAL CREAM SHEET.
[illegible] Network of New Lines.
[illegible] Agreement on Gas Rates.
[illegible] Ship of Girl Rocks.
[illegible]; Fun Points; Verse.
[illegible] Political Watch Tower.
[illegible] Affairs; at the Theaters.
[illegible] Sober Labor Issue.
[illegible] from Southland Counties.
[illegible] Along Pacific Slope.
[illegible]; Yards; Financial Summary.
[illegible] Progress; Port Items.
[illegible] Service; City Hall; Courts.
[illegible] IN FIELD OF SPORTS.
[illegible] Big Leagues Stop Draft.
[illegible] Men in Morning Practice.
[illegible] Pacific Coast Batters.
[illegible] of the Playhouses.
SUMMARY.
[illegible]. Clear. Wind at 5 p.m., [illegible] 10 miles. Thermometer, [illegible] 77 degrees; lowest, 56 degrees. Forecast: Fair.
[illegible] CITY. Refused admission to [illegible] daughter's birthday party, [illegible] and killed his father-in-law [illegible] suicide in a room adjoining that of his dying wife.
[illegible] is believed to be a wholesale [illegible] and bank swindling plot [illegible] by a half-dozen arrests, [illegible] a woman who has a fine [illegible].
[illegible] to construct additional dis[illegible] here are an imperative ex[illegible] according to an application of [illegible] Light and Power Corporation [illegible] Railroad Commission.
[illegible] three days remaining in which [illegible] petitions, candidates [illegible] throughout the offices [illegible] Voters.
[illegible] indicted for dynamiting are get[illegible], according to counsel's state[illegible] the United States District At[illegible].
[illegible] a lease of eleven years a girl [illegible] a right to claim $100,000 [illegible] real estate.
[illegible] a club woman who has [illegible] actively in charitable [illegible].
[illegible] CALIFORNIA. An [illegible] passed a town all night [illegible] to get a chance to see his [illegible] in custody of his wife.
[illegible] first ship of a new line from [illegible] at the harbor yesterday. [illegible] passengers are building [illegible] steamer at Long Beach.

[illegible] will not depend wholly upon the [illegible] it is, but will take in the complete news [illegible] summarized, epitomized or classified.

In the Cards.

BIG STRIKE PREDICTED.

Tie Up of Western Railways.

Nearly Hundred Roads and Fifty-five Thousand Men Are Affected.

Sixty-seven Million Dollar Increase in Wages the Grand Stake.

Result of the Balloting by the Unions Will Be Announced Today.

[BY A. P. NIGHT WIRE.]

CHICAGO, July 13.—The result of the strike vote affecting 55,000 men to determine whether the engineers and firemen of ninety-eight railways west of Chicago will quit work to enforce their demand for an increase in wages, will be given out tomorrow. It was confidently asserted tonight that these men had voted to strike if necessary.

Warren S. Stone, grand chief engineer of the Brotherhood of Locomotive Engineers, and W. S. Carter, president of the Brotherhood of Locomotive Firemen and Enginemen, who have appeared for the employees, are in hopes that the result of the vote will induce the General Managers' Committee to reconsider its refusal of the demands and to reopen negotiations with the men.

Should this hope prove groundless, it was said, the government might be asked to mediate under the Erdman Act before a strike is ordered.

Negotiations were suspended June 1 by the railroads after many weeks of almost daily meetings. They announced that the requests of the men would increase the pay rolls of these roads more than $332,000,000 annually and were unreasonable.

The total mileage of the roads involved is 140,000 miles, and includes practically all lines in the United States west of Chicago, including the Illinois Central and all lines in Canada west of Ft. Williams except the Grand Trunk Pacific. The engineers and firemen involved receive about $67,750,000 yearly in wages.

NUMBER SIXTEEN FOR LASSEN PEAK.

VOLCANO COMMENCES BUSINESS AGAIN; SMOKE PILDAR A THOUSAND FEET HIGH.

[BY A. P. NIGHT WIRE.]

REDDING, July 13.—A pillar of smoke shot a thousand feet into the air from the crater of Lassen Peak at 3 o'clock this afternoon, stood like a huge mushroom above the mountain in a windless sky for ten minutes, and then melted away in a bank of clouds. The explosion, the sixteenth of its kind since the volcano first renewed its activity May 30, was preceded by a series of smoke puffs which were observed coming from the crater shortly before noon.

CRAZED BY VISION, KILLS HIS FAMILY.

CAPTAIN OF FOREIGN LEGION IN ALGERIA THEN SHOOTS HIMSELF IN HEAD.

[BY ATLANTIC CABLE AND A. P.]

ORAN (Algeria) July 13.—Crazed by a vision of his wife and three children tortured by Arabs, Capt. Gouze of the foreign legion seized a pistol and killed them as they slept in an effort to save them from horrors worse than death.

He then shot and killed himself. The captain left a note saying he had suffered from hallucinations of ever-increasing force for some months. The last and most vivid passed as quickly as the others, and he was confronted with the bodies of his victims.

Overcome by grief, he resolved to join his family in death, and fired a bullet through his brain.

HAIL INJURES OREGON CROPS.

THOUSANDS OF ACRES OF GRAIN LAID LOW BY MILE-WIDE STORM.

[BY A. P. NIGHT WIRE.]

PORTLAND (Or.) July 13.—A severe hailstorm passed over Central Eastern Oregon late Sunday and did crop damage estimated at $10,000 in Sherman county alone. Grass Valley, Moro and Ruthledge were among the vicinities hit. Thousands of acres of grain ready for harvest were laid low. A cloudburst was reported in other sections. The hailstorm's path was a mile wide. Communication with this section has been hampered.

WASHINGTON FRUIT DAMAGED.

[BY A. P. NIGHT WIRE.]

NORTH YAKIMA (Wash.) July 13.—The fruit crop in an area two miles square adjoining this city on the south was practically ruined by a hailstorm of half an hour's duration today. The damage is estimated at $75,000. Many pigs and poultry were killed and cattle and horses severely injured by the hailstorm.

They Also Love the Lime and the Light.

Leaders of the Ulster men.

In the group, standing before the camera of a moving film photographer, are Capt. Craig, on the left, and Sir Edward Carson, on the right. Craig's name appears in "Craigavon" as applied to the guards selected to surround "King" Carson and give the man some semblance of pomp and power. Capt. Craig issues all the military announcements for "King" Carson.

At Bryan's Request.

ORDER MARINES TO CUBA FOR SERVICE IN HAYTI.

[BY A. P. NIGHT WIRE.]

WASHINGTON, July 13.—Seven hundred marines were ordered today assembled at Guantanamo, Cuba, to be held in readiness for service in revolution-torn Hayti and Santo Domingo.

The Navy Department acted at the request of Secretary Bryan, who asked that the fleet be prepared to cope with any emergency that might arise on the turbulent little island. The marines will be gathered from those now on duty in Mexican waters, and from the marine barracks in Philadelphia and Norfolk.

At Guantanamo the force will be only a day's sail from the north coast of Hayti and Santo Domingo, and their proximity is expected to impress on the revolutionary the determination of the American government to terminate their activities by forcible means unless they listen to the warnings already given.

The situation in Santo Domingo has come to be regarded as almost hopeless of a cure from within, while in Hayti conditions are little better.

DOMINICAN REBELS DEFEATED.

[BY ATLANTIC CABLE AND A. P.]

SANTO DOMINGO (Dominican Republic) July 13.—Bands of revolutionaries suffered defeat by Dominican government troops yesterday at San Cristobal, about eighteen miles from the city of Santo Domingo, as well as at Santa Cruz del Seybo and Sombrero.

Marvel.

LONG DISTANCE MIRROR WORLD'S NEW WONDER.

[BY ATLANTIC CABLE AND DIRECT WIRE—EXCLUSIVE DISPATCH.]

PARIS, July 13.—An invention for transmitting sight by wire, just as sound is transmitted by telephone, was described today to the French Academy of Science by Prof. Gabriel Lipmann, who read a paper on the remarkable instrument designed by George Rignoux and by him called the telephota.

Roughly outlined, the process consists of throwing a powerful light upon the object to be transmitted. This light falls on a disc composed of selenium cells. An electric current is passed through the cells which correspond to the points of light on the object. These are collected by a rotary cylinder and then transmitted by wire and reproduced by mirrors on a screen at the other end.

Prof. Lipmann of the University of Paris obtained the Nobel prize in 1909 for physics in recognition of his discoveries in optics and color photography.

Suffering.

HEAT ENGULFS ST. LOUIS, ONE DEAD, MANY OVERCOME

[BY A. P. NIGHT WIRE.]

CHICAGO, July 13.—With the mercury at 105 deg. in the streets of St. Louis this afternoon, one death and many prostrations were reported there, while a break in the hot wave came to the relief of most other points in the Central States.

In the lake regions a drop of from 8 to 10 deg. was registered tonight, and, with northerly winds dominating, a further decrease was expected. Throughout the South and Southwest the decrease in temperature was not so marked, although the high records of yesterday were in no place equaled.

Phoenix, Ariz., reported the high mark of the country with the mercury at 104 deg. In Oklahoma City 100 deg. was recorded. In this city the maximum was 86 deg., as compared with 93 deg. for Sunday. In Des Moines, Iowa, the thermometer fell from 102 deg. on Sunday to 84 deg. today.

TWO SOLDIERS KILLED BY HEAT.

[BY ATLANTIC CABLE AND A. P.]

BERLIN, July 13.—Two German soldiers died and over 100 others are ill today from sunstroke, by which they were affected yesterday during military maneuvers at Frankfort-on-Oder. The weather was the hottest experienced in Germany this year.

Marital Spirit.

RIVAL IRISH FACTIONS KEPT APART BY POLICE.

Each Side Hesitates to Deliver the First Blow in Ulster.

Grave Danger in the Existence of Two Armed Forces of Volunteers Imbues Both Parties With a Sense of Added Responsibility — Tremendous Enthusiasm and Jeering at Boyne Celebration.

[BY ATLANTIC CABLE AND DIRECT WIRE—EXCLUSIVE DISPATCH.]

LONDON, July 14.—Notwithstanding the acute tension that prevails in Ulster, the two hundred and twenty-fifth anniversary of the battle of the Boyne was celebrated throughout that province yesterday without disorder, both Orangemen and Nationalists exercising wise restraint.

Probably it was the greatest Orange celebration the present generation has witnessed, but also the most peaceful.

Monster demonstrations were held by Orangemen in different parts of the province, the principal gathering being that of Drumbeg, near Belfast, where Sir Edward Carson delivered a fighting speech. In unequivocal terms he emphasized the determination of Ulster to make no surrender. The government, he said, seemed to be in great difficulty.

"I'll help them out," he added. "I'll give them our alternatives—give us a clear cut for Ulster or come and fight us. There is no other alternative possible. They must make up their minds once for all whether they are going to put us down or leave us alone."

Fifteen thousand persons took part in the Orange demonstration at Enniskillen, where Lord Londonderry delivered a speech, in which he said: "Unless the government exercises courage and statesmanship, armed men may fill our streets. God forbid that."

Londonderry was in a great state of excitement, but excellent discipline was maintained on both sides. Rival Nationalist and Orange processions at Glendermot reached the stage of jeering at each other, and for a few minutes it looked like trouble, but the police succeeded in keeping them apart until the danger was over.

The Prime Minister made a statement in the House of Commons yesterday in regard to the business of Parliament, from which it appeared that before winding up the present session, the government, which is already secure on the main government for Ireland bill, hopes also to pass the home rule amending bill and resolution for the reform of the House of Lords.

There is an optimistic feeling in

(Continued on Second Page.)

Mellen Et Al.

CASH AS STAGE MONEY; RAILWAYS AS PAWNS.

Morgan's Great Chess Game of Finance as Viewed by the Interstate Commerce Commission — A Reason for the New Haven's Proximity to Bankruptcy Alleged to Have Been Discovered.

[BY A. P. NIGHT WIRE.]

WASHINGTON, July 13. — The story of the "reckless and profligate" financial operations of the New Haven Railroad, one of the most remarkable chapters in the history of American railroad and American finance, was revealed in part today by the Interstate Commerce Commission in a report to the Senate of its investigation of that road.

It told of millions used like stage money, of corporations as pawns in a monster game, with all New England's transportation as a prize, which led the New Haven in the ten years just passed from the height of prosperity to the point where a dividend has been passed, where a dissolution suit is threatening and where criminal indictments of many of the directors who figured in its deals are at least a possibility.

Hampered by unwilling witnesses, by burned books and by all the mazes which lawyers invented to cover the trail, the commission estimated that in the progress toward monopolization of New England transportation the New Haven stockholders have lost between $65,000,000 and $90,000,000, but little of which they may recover. In return, the report said, they have on their hands properties which pay no dividends, which eat into the earnings of the parent road and which will be a burden on its capacity for many years to come.

The report deals with the management of the New Haven under former President Charles S. Mellen and of the present directing head, Chairman Howard Elliott and Walker D. Hines, special counsel, says "they have cooperated with the commission and rendered it substantial assistance throughout this investigation."

The combination reared by the hands of Mr. Mellen and approved by

(Continued on Fifth Page.)

You May Be It.

FUTURE WONDER CITY IS ALREADY PROJECTED.

Builders in Session in Duluth Hear that Skyscrapers Will Be Connected by Air Line Trolleys, and a Person Will Get a Transfer from the Elevators to the Various Overhead Routes.

[BY DIRECT WIRE—EXCLUSIVE DISPATCH.]

DULUTH (Minn.) July 13.—That the skyscraping office building of the near future will contain new features that seem like a dream to the ordinary mortal down on the sidewalk is the prediction of C. A. Patterson, secretary of the National Association of Building Owners and Managers and editor of Buildings and Building Management, the official organ of the association.

"Innovation," says "Pat," as everyone calls him, "is the middle name of the modern skyscraper. It will be a matter of a very short time when big office buildings will have elevators running not only up and down from the street to the top of the building, but running horizontally on different floors. Furthermore, patrons will pay fares to ride on these elevators and get transfers from the vertical lift to the horizontal, just as they do on street cars.

"They will pipe pure air from the country right into the big city building, just as they pipe pure water. There will be mail chutes in every office instead of only one to a corridor. Glass sidewalks over the street are already in use at the Grand Central station in New York.

"A building in Los Angeles already has a landing stage for aeroplanes on the roof, and it will be but a short time when all tall buildings will have them. The owner of the ten-story McClurg building in Chicago has taken out a building permit for a bungalow to be built on the roof of his building.

"One of the greatest difficulties with which the managers of large buildings have to compete is the heating of the offices, and the greatest drawback to good heating is the poor construction of windows. A new window has recently been invented which is blown in glass just like a bottle. The pane is of double thickness and the space between the two parts is a vacuum. This will effectually keep out the cold of the winter season and the stifling heat of the summer."

And so it goes, according to Mr. Patterson. The skyscraper will soon have conveniences which will make it a better place for a man to live than his own home, and the Building Owners' and Managers' Association will be responsible for this Eden-like state of affairs, according to "Pat."

The "washed air" and "dustless" ventilation system, he said, is already receiving considerable attention from building men and now in vogue at the New York Public Library. The first requisite for this system is said to be double glass air-tight immovable windows, the only air space being from the top. Air coming from the top of the skyscraper is much purer than that from the street, it is claimed, and when this purer quality of air is received into the building it passes through the rooms, absorbing all dust and impure particles. The question of transporting air from the suburbs is also much discussed at the present time, and will be touched upon by building men at the convention.

The doing away with waste space will also be discussed, along with other skyscraper problems. Office men, it is said, are becoming restless over high rents and object to paying for space taken up by wash stands, radiators and the like.

The ancient Romans are said to have had a heating system with radiators in the walls, and how this system can be used without causing the plumbers to go on a strike or being compelled to tear down the walls to make repairs, is now a big problem among the authorities.

New York, Chicago and other large city authorities are now advising the building of aeroplane landings on skyscrapers, and this topic will be ably handled here this week.

Mystery.

DISAPPEARANCE STILL UNSOLVED.

Shriners Asked to Search for Missing Sisters.

San Antonio Woman Denies Knowing Miss Nelms.

Police Look Into Reported Visit of Innes.

[BY A. P. NIGHT WIRE.]

SAN ANTONIO (Tex.) July 13.—Detectives investigating the mysterious disappearance of Mrs. Eloise Nelms Dennis and her sister, Miss Beatrice Nelms, of Atlanta, Ga., today visited Mrs. Margaret Mindes, but the interview, it was said, failed to throw any light upon the mystery.

Mrs. Mindes's name was mentioned in connection with an express package said to have been sent to Miss Beatrice Nelms here in care of Mrs. Mindes.

Mrs. Mindes told the detectives she knew nothing about the case.

"I never have been in Atlanta," she said. "The report that I am an aunt of Victor Innes is untrue. I do not know any person of that name. I do not know why a package should be sent to Miss Nelms in my care, for I do not know her and no such package ever reached me."

The police today were investigating the report that Victor Innes of Portland, Or., attorney for Mrs. Eloise Nelms-Dennis in divorce proceedings at Reno eighteen months ago, was in this city last month. This was about the time Mrs. Dennis and her sister disappeared after sending word to their mother that they intended going "further west."

APPEALS TO SHRINERS.

[BY A. P. DAY WIRE.]

ATLANTA (Ga.) July 13.—An appeal to Nobles of the Mystic Shrine throughout North America to aid in the search for her missing daughters, Mrs. Eloise Dennis and Miss Beatrice Nelms, was issued here today by a Mrs. John W. Nelms. Mrs. Nelms also invoked the assistance of club women of the country to the same end.

Explaining her action in calling on the Shriners for help Mrs. Nelms said that her husband, on his death bed, had given Mrs. Dennis his Shriner's pin and that Mrs. Dennis afterward gave this pin to Victor Innes, who, she said, told her that he was a member of the order. There were no additional developments here today in connection with the disappearance of the two women.

Detectives made careful examination of all papers and correspondence in the Nelms home, in an effort to discover something which might throw light on the mystery, but were unsuccessful.

INNES REMAINS SILENT.

[BY A. P. DAY WIRE.]

PORTLAND (Or.) July 13.—Nothing developed here today to throw any light on the mystery of the two missing sisters, Mrs. Eloise Nelms Dennis and Miss Beatrice Nelms of Atlanta, Ga. Victor E. Innes, former Federal Assistant District Attorney of Nevada, who obtained a divorce for Mrs. Dennis at Reno, Nev., and whose name has been connected with the disappearance of the women, refused to see any one but his lawyers here today.

Counsel for Innes said his client was weary of reiterating his denials of knowing where the sisters were or of having any business transactions with them. After receiving a statement from Innes late last night, the Portland detective bureau decided that it had no cause to detain him.

The police of various cities recently began a search for the sisters at the request of their mother in Atlanta, who received a letter, postmarked San Francisco and signed by Mrs. Dennis, saying she had murdered her sister and intended to murder her brother in San Francisco.

Here They Are, Ulster and Dublin, Pick the Winners!

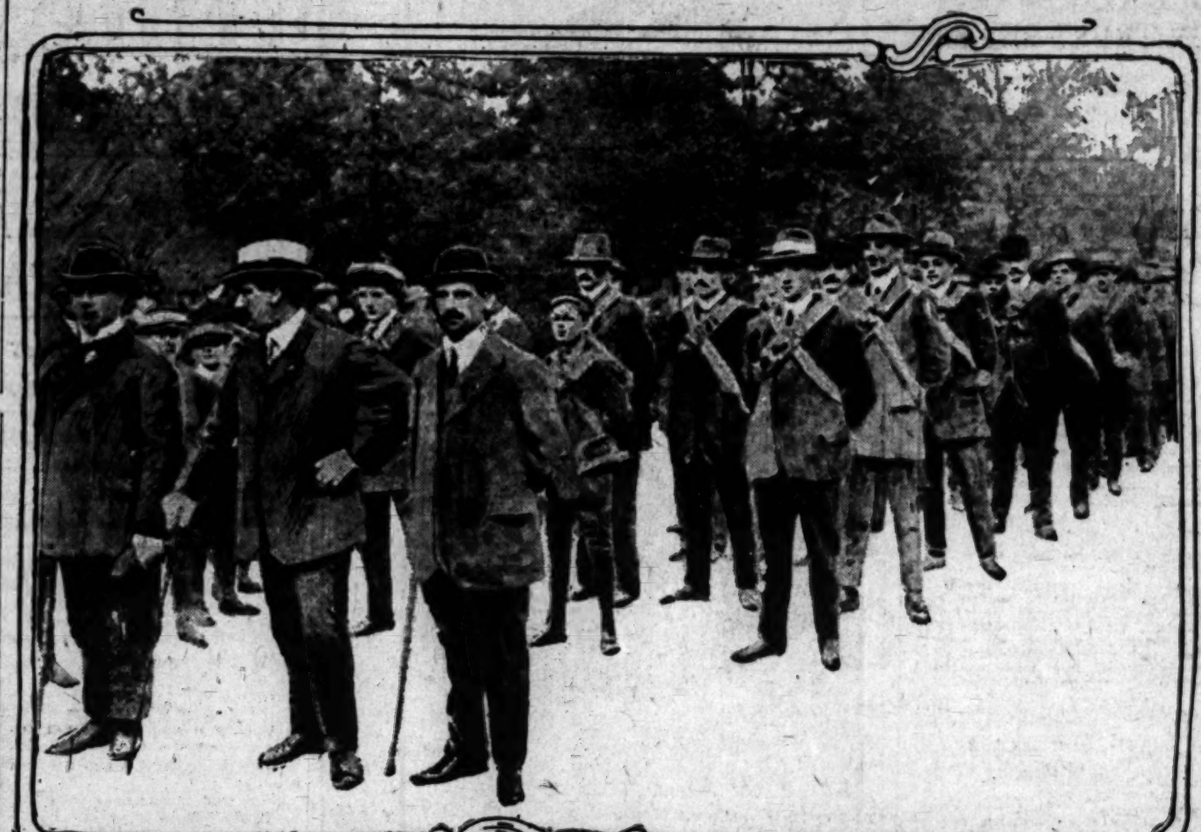

Dublin volunteers.

Armed guard of Craigavon

Armed as if for civil war.

The Dublin volunteers have been organized to insist on the application of home rule when enacted into law to all of Ireland. The Craigavon guards are of a type of the so-called Ulster men organized to keep the Ulster province out of the jurisdiction of home rule.

FRANCE TO EXHIBIT AT SAN FRANCISCO.

[BY ATLANTIC CABLE AND A. P.]

PARIS, July 12.—The Senate today passed the bill providing for an appropriation of $400,000 for French official participation in the Panama-Pacific Exposition to be held at San Francisco in 1915. This bill was passed by the Chamber of Deputies Wednesday last.

Ira Morris Confirmed.

[BY A. P. NIGHT WIRE.]

WASHINGTON, July 13.—The Senate late today confirmed the nomination of Ira Nelson Morris of Chicago to be Minister to Sweden.

Rival Irish Factions.

(Continued from First Page.)

Parliamentary circles regarding the prospects of a settlement of the Ulster problem on terms acceptable to all parties.

RIVAL FACTIONS ARE KEPT APART.

[BY ATLANTIC CABLE AND A. P.]

LONDON, July 13.—The recognition of the danger in the existence of two armed volunteer bodies seems to have imbued Irishmen with a sense of added responsibility, for the battle of the Boyne was commemorated with tremendous enthusiasm, but with less disorder than in previous years.

Following the custom, a great procession marched from Belfast to Drumbeg, where Sir Edward Carson, the Ulster Unionist leader, made his now-familiar speech, demanding that the government either totally exclude Ulster from home rule or come out and fight.

Lord Londonderry at Enniskillen, and Walter Hume Long, Unionist member of Parliament for the Strand at Garvagh made speeches in a similar vein to other big gatherings of Ulster men, but no disorders were reported at any point up to a late hour tonight.

Rival Nationalist and Orange processions at Glendermot reached the stage of jeering at each other and for a few moments it looked like trouble, but the police succeeded in keeping them apart until the danger was over.

One feature of the situation seems to be while Sir Edward Carson and the other leaders are using unrestrained language, both Ulster men and Nationalists are showing admirable self-control. Another feature is that the more defiant the Ulster leaders' speeches become, the more pronounced becomes the feeling among the members of Parliament on both sides that a satisfactory compromise eventually will be reached.

Premier Asquith announced in the House of Commons today that the present session of Parliament would come to an end about the close of August and that the new session would begin in early winter, which is thought to mean December. Before the present session ends, the government will introduce its proposals for the reform of the House of Lords.

Under this arrangement home rule and Welsh disestablishment automatically will pass into law by the end of August.

GREAT ENTHUSIASM FOR SIR EDWARD.

[BY ATLANTIC CABLE AND A. P.]

DRUMBEG (Ireland) July 13.—The Orangemen's demonstration here today culminated in a scene of immense enthusiasm around the tiny platform where Sir Edward Carson, Bible in hand, pledged the covenanters never to surrender to coercion, to remain loyal to the throne, and never to waver in their support of their leaders in the fight against home rule.

Sir Edward Carson, in a speech which evoked tremendous enthusiasm, served notice on the British government that unless it was prepared to leave Ulster alone it would very shortly find the Ulster men recognizing no government except the provisional government of Ulster. He said he had been given authority to act and if necessary that meant he was to exercise his powers without regard to consequences to himself.

The Ulster men, he added, were not going to give way and were bound to win because God would defend the right.

Sir Edward Carson offered the government the alternatives of giving Ulster a clean-cut pathway out of home rule or of coming to fight the Ulster men. These, he said, were the only possible alternatives. Ulster, he concluded, was claiming only justice and if it did not get it from the government would take it for itself.

THE DAY'S FOREMOST WAR NEWS

MAPPED AND DESCRIBED

OUTLINE WAR NEWS MAP OF MEXICO.

RETROSPECT OF YESTERDAY'S LEADING EVENTS.

[See corresponding numbers on face of the map. The notes explaining the figures are corrected daily, in order to state the facts and show the changes from day to day.]

1. Repair of the railway line between Mexico City and Vera Cruz. 2. Outpost of United States troops west of Vera Vruz. 3. Mexican Federal front before Vera Cruz. 4. American troops patrolling the border.

The Brazilian Minister in Mexico City wires that he expects Huerta to eliminate himself today or tomorrow. Villa and Carranza insist the rebel armies shall enter the capital of Mexico.

Suffrage.

MILLIONS DAMAGE DONE BY THE MILITANT WOMEN.

[BY ATLANTIC CABLE AND A. P.]

LONDON, July 13.—The Morning Post publishes statistics of the damage wrought by the militants since the beginning of 1913.

According to the Post, they have set fire or attempted to set fire to 146 public buildings, churches, houses or other structures, and have exploded forty-three bombs.

The material damage is estimated at $1,920,000, excluding the damage to works of art, which cannot be measured.

BOMB EXPLODES IN ROSLYN CHAPEL.

[BY ATLANTIC CABLE AND A. P.]

EDINBURGH (Scotland) July 13.—A militant suffragette bomb exploded today in the historic Roslyn Chapel, seven miles from Edinburgh, but caused only trifling damage.

"THE BEASTLY THING."

Her Bomb Failed to Explode and London Militant Suffragette Almost Spills Alligator Tears in Court.

[BY ATLANTIC CABLE AND A. P.]

LONDON, July 13.—When Annie Bell, a militant suffragette, was arraigned today for trying yesterday to destroy Archdeacon Wilberforce's famous old church of St. John the Evangelist, Westminster, with a bomb, she said:

"The only thing I regret is that the beastly thing did not go off."

The prisoner stretched herself at full length on a seat in the prisoners' enclosure—and asked the woman warden to give her a pillow and wake her when the case had concluded.

"Good-by, you did bully," was Miss Bell's farewell to the magistrate when he remanded her.

Politics.

BUYING PAPER BY CARLOADS.

What For? Why, There Is Going to Be an Election.

Where? Such a Question! In California, of Course.

Scarcely Anywhere Else Are Elections Such Luxuries.

[BY DIRECT WIRE—EXCLUSIVE DISPATCH.]

SACRAMENTO, July 13.—The farmers who have organized a campaign to defeat the eight-hour bill, which is on the ballot for the coming election, have prepared a statement of the cost of direct legislation which is impressive in its magnitude.

Basing their estimates on official figures from the office of the Secretary of State they find that to present the various amendments, initiative and referendum measures before the voters will cost $190,000. To this must be added the cost of printing the ballots and distribution, which will add about $40,000 to the State's bill.

It has been found that the paper to print the forty-five to fifty propositions which the voters must consider will cost $36,000. It will take twenty-six carloads of white paper to publish these propositions.

The book of amendments and other propositions will make ninety-six pages of closely-printed nonpareil type. The printing alone, it is estimated, will cost $60,000. The item of postage is placed at $54,000. Then the bond issues must be separately advertised, which will cost $40,000 more.

Singularly enough, with the single exception of the prohibition amendment, the measure on the ballot which has stirred up the most trouble is the proposed eight-hour law. This proposition contains but 108 words. It has stirred up a tremendous storm, particularly among the farmers.

WE REPUBLICANS ARE FAR AHEAD.

AND THE "ANTI-EVERYTHINGS" ARE LAGGING FAR IN THE REAR.

[BY A. P. NIGHT WIRE.]

SACRAMENTO, July 13.—Complete registration returns for July 6 were received today by Secretary of State Jordan from the fifty-eight counties in the State. The total registration was 941,868, divided as follows:

Republican, 388,895; Progressive, 134,675; Democrats, 206,146; Socialists, 51,723, and Prohibitionists, 28,199; declined to state, 70,041; miscellaneous, 12,189.

CLEAR FIELD FOR JONES.

Washington United States Senator Files Declaration of Candidacy to Succeed Himself.

[BY A. P. DAY WIRE.]

OLYMPIA (Wash.) July 13.—Senator Wesley L. Jones today filed with the Secretary of State [illegible] of candidacy to succeed [illegible] United States Senator [illegible] tion is the second to be [illegible] United States Senator, [illegible] having filed on the [illegible] previously. Senator [illegible] no opposition in the [illegible] maries for the nomination [illegible] known.

WOMAN STABS MYSTIC [illegible]

DIRK PLUNGES [illegible] CZAR'S COURT [illegible] TERRORS.

[BY ATLANTIC CABLE AND A. P.]

ST. PETERSBURG, July [illegible] mystic lay monk, Gregory [illegible] notable figure in the [illegible] was stabbed recently by a [illegible] named Guseva, at his native [illegible] Pekrovsky, in the province of [illegible] Siberia. One report has it [illegible] died; another that his wound [illegible] mortal.

The attack upon Rasputin [illegible] cited intense interest in court [illegible] cial circles here. He was [illegible] recalled to the Emperor's [illegible] after an absence of several [illegible] and was credited with great [illegible] influence over the Emperor [illegible] potent than any of his [illegible] was regarded in some quarters [illegible] supreme power behind the throne.

The woman, Guseva, [illegible] tracking him for a long time, [illegible] finally approached him in the guise of a beggar and stabbed him in the abdomen with a dirk. He was prevented from stabbing her a second time, as his bodyguard, headed by his son, who [illegible] her until the police arrived.

When arrested the woman declared she wanted to avenge the death of Martin's girl victims, who were [illegible] convent. After being [illegible] the woman attempted to commit suicide by cutting her wrists with a piece of glass.

FOUR RAILROADS [illegible]

Charge Against the [illegible] Transportation of Goods [illegible] trary to Interstate [illegible]

[BY A. P. NIGHT WIRE.]

BUFFALO (N. Y.) July [illegible] ments were filed today in the United States District Court [illegible] against the Pennsylvania [illegible] Northern Central Railway [illegible] ware, Lackawanna and [illegible] road and the Delaware [illegible] and Western Coal Company.

The four companies are [illegible] fines of more than a million [illegible] if convictions are secured.

The indictment against the Pennsylvania Railroad Company [illegible] lation of the commodities [illegible] the Interstate Commerce Act [illegible] this clause railroads are [illegible] transport commodities [illegible] own, not required by their own business. It is the first criminal case under this clause.

For the Stomach [illegible]

I. N. Stuart, West [illegible] writes: "I have used Chamberlain's Tablets for disorders of the stomach and liver off and on for [illegible] years, and it affords me pleasure to state that I have found them just as represented. They have given in their action entire satisfaction. I have been satisfactory."—[Advertisement.]

Yellowstone [illegible]

Special personally conducted [illegible] outing. Splendid [illegible] all the points of interest. [illegible] Armstrong, 318 Van Nuys Building, Los Angeles, Cal. [illegible]

OUR 1915 LONG-STROKE MOTORS ARE HERE

LOZIER

In two sentences. About the quickest sale on record we believe.

Look Closer and You Will Discern Lozier Superiority

Light Six $3400

Light Four $2250

Entering the salesroom of the Lozier Distributor in Columbus, Ohio, a prominent citizen of that place approached the manager, Mr. Glenn—the latter a man of his own social and commercial standing and one whose word he had, therefore, complete confidence in—exclaimed:

"That Lozier Four, I have heard so much about, is it an honest-to-God Lozier, Will?"

"Absolutely," replied the dealer. "It is a true Lozier in every detail. Designed by the same engineer, made of the same materials, finished and equipped with Lozier quality throughout."

"How soon can you deliver one?" he asked—and the sale was made.

Now there had been but one question—you could call it a doubt, for he had owned a Lozier for years. That question was could it be possible to produce a true Lozier car and sell it for $2250.

Answer is, it is possible—in a four cylinder car. A six costs more—the Lozier Six is $3400.

In case that same question has been hanging in your mind, we answer it by saying it is just a matter of what price you want to pay.

In either case—whether the Lozier you elect to own be the six or the four—you receive a true Lozier, backed to that extent by the Lozier guarantee.

A phone call will bring a demonstrator of either car—or both—at your convenience.

BEKINS-SPEERS MOTOR CO.

Pico at Figueroa

Los Angeles Oakland

The Consensus of Opinion

Business men and the rank and file of the citizens of a community as to the best and most satisfactory advertising medium, is shown by the extent to which they patronize the advertising columns of local newspapers.

Last Sunday Advertising

THE TIMES

120,568 Lines

Display 72,780 lines — Classified 48,788 lines

Second Paper

88,060 Lines

Display 58,952 lines — Classified 29,108 lines

Third Paper

43,218 Lines

Display 26,410 lines — Classified 17,808 lines

The Times' Lead

Over Second Paper

32,508 Lines

Over Third Paper

77,350

The Reason

Results! Results!

...ecretary of State has ...ndidacy to succeed ... ...d States Senator. ... is the second to ... d States Senator, J. A. ... g filed on the Progressive ... ously. Senator Jones will ... pposition in the Republican ... s for the nomination, as he ... n.

...OMAN STABS MYSTIC MONK.

... PLUNGES CLOSE TO THE ...AR'S COURT IN ST. PETERSBURG.

[BY ATLANTIC CABLE AND A. P.]
...PETERSBURG, July 13.—The ...e lay monk, Gregory Rasputin, a ...le figure in the Emperor's court, ... stabbed recently by a woman ...d Guseva, at his native village ...ovsky, in the province of Tobolsk, ...a. One report has it that he ... another that his wound was not ...al.

...e attack upon Rasputin has ex... intense interest in court and ... circles here. He was strongly ...ed to the Emperor's household ... an absence of several months, ... was credited with exercising ... ...nce over the Emperor far ... ...t than any of his ministers. ... ...regarded in some quarters as the ...me power behind the throne. ...e woman, Guseva, had been ...ting him for a long time. She ...y approached him in the guise ... beggar and stabbed him in the ...men with a dirk. She was pre... ...d from stabbing the monk a ... time, as he lay on the ground, ...is son, who seized her and held ... until the police arrived. ...hen arrested the woman declared ...wanted to avenge one of Rasputin's ... girl victims, who now is ... ...ent. After being lodged in a cell ... woman attempted to commit ...de by cutting her wrist with ... of glass.

...R RAILROADS INDICTED.

...arge Against the "Trust" ...nsportation of Commodities ...ry to Interstate Commerce Law.

[BY A. P. NIGHT WIRE.]
...FFALO (N. Y.) July 13.—... ...ts were filed today in the ... ...d States District Court at ... ...nst the Pennsylvania Railroad ... ...thern Central Railway, the ... ...h, Lackawanna and Western ... ... and the Delaware, Lackawanna ... Western Coal Company. ... four companies are said ... of more than a million ... ...nvictions are secured. ...e indictment against the Pennsylvania ... a Railroad Company charges ... of the commodities clause ... Interstate Commerce Act. ... clause railroads are forbidden ... sport commodities which ... not required by them in ... business. It is the second ... case under this clause.

For the Stomach and Liver. ... N. Stuart, West Webster, ...es: "I have used Chamberlain's ...ets for disorders of the stomach, ... liver off and on for the past ... ..., and it affords me pleasure ... that I have found them to ... as represented. They are a ... their action and are very ... satisfactory. I very gladly ...." —[Advertisement.]

Yellowstone Excursion ... ...ial personally conducted ... ...ll-expense vacation. The only ... ...points of interest. Inquire ... ..., 316 Van Nuys Bldg., ..., Los Angeles, Cal. Main ...

...-STROKE ...ARE HERE!

In two sentences. About the quickest on record we be...

...ering the salesroom of ... ...zier Distributor in Colorado, ... Ohio, a prominent ... of that place ap... ...ed the manager, Mr. ...—the latter a man of ... ...own social and commercial ... standing and one in ... word he had, there... ...complete confidence—ned:

...at Lozier Four. I ...eard so much about— ...n honest-to-God Lozier?"

...solutely," replied the ... "It is a true Lozier ...y detail. Designed by ...me engineer, made of ...ame materials. Finished ...nd equipped with Lozier ...ality throughout. ...ow soon can you deliver ...one?" he asked—and ...e was made. ...y there had been fun ...uestion—you couldn't ... a doubt, for he had ... a Lozier for years. ...uestion was, could it ...sible to produce a true ...-car and sell it for ...

...wer is, it is possible— ...ur cylinder car. A six ...more—the Lozier Six ...00.

...se that same question ...en hanging in your ...ve answer it by saying ...st a matter of which ...ou want to pay. ...either case—whether ...zier you elect to own ... six or the four—you ... a true Lozier—d to that extent by the ... guarantee. ...hone call will bring a ...strator of either type ...oth—at your conve...

...MOTOR CO. ...eros ...

The Consensus of Opinion

...n and the rank ... of the citizens of a community as to the best and most ...ency advertising medium, ...ined by the extent to which ...popularize the advertising ... of local newspapers.

Last Sunday Advertising
THE TIMES
120,568 Lines
Classified 44,788 lines

Second Paper
88,060 Lines
Classified 29,106 lines

Third Paper
43,218 Lines
Classified 17,808 lines

The Times' Lead
Over Second Paper
32,508 Lines
Over Third Paper
77,350

The Reason
Results!

...this legislation will do, if the Senate enact it into law.

Therefore I respectfully petition the Senate to stand on the side of civil liberty, of legal equality and the right of free men to live.

JONES REPORT HELD OVER.

SO THE FIGHT AGAINST CONFIRMATION WILL ENGROSS SENATE TODAY.

[BY A. P. NIGHT WIRE.]
WASHINGTON, July 13.—Delay in completing the record of hearings on the nomination of Thomas D. Jones of Chicago as a member of the Federal Reserve Board today caused the Senate Banking and Currency Committee to postpone until tomorrow presentation of its report against Mr. Jones's confirmation.

Senator Hitchcock, acting chairman, called a meeting of the committee for tomorrow, when the completed record will be reviewed.

Later, in executive session, Senator Hitchcock will submit the unfavorable report of the majority and Senator Hollis will submit a favorable minority report. With his report Senator Hitchcock will move that the legislative testimony be made public, and an effort also will be made to have the reports considered in open session of the Senate.

The administration fight, which will be launched in earnest when the Hitchcock report goes in, promises to be the most vigorous that has characterized the Wilson regime, and influences are being brought to bear upon Senators from all parts of the country for and against the President's nominee.

During discussion of business conditions in the Senate, Senator Poindexter of Washington introduced a resolution which would direct the Interstate Commerce Commission to investigate and report what part Mr. Warburg took in the financial reorganization of the Chicago, Rock Island and Pacific, the Chicago and Alton and other railroads. The resolution went over for future consideration.

SUGGEST LANE FOR THE BENCH.

WASHINGTON REPORTS THAT HE MAY SUCCEED JUSTICE LURTON.

[BY A. P. NIGHT WIRE.]
WASHINGTON, July 13.—Although President Wilson has not begun serious consideration of the appointment of a successor to the late Justice Lurton of the Supreme Court, it was reported tonight in circles close to the White House that he would lose no time in making a choice.

Secretary Lane of the Interior Department is regarded in official circles as more likely to be named than any of the many possibilities mentioned, in spite of the fact that the President is known to be very unwilling to break up his Cabinet.

Secretary of War Garrison and Atty.-Gen. McReynolds also have been suggested, but the fact that New Jersey already is represented on the court by Justice Pitney is believed to make Secretary Garrison's selection highly improbable.

Former Solicitor-General Lehmann of St. Louis, Solicitor-General Davis, Judge Alton B. Parker, Democratic Presidential nominee in 1904, and others, are being talked of as possibilities.

Reports that former President Taft might be offered the position, are said to be entirely without foundation, because the President wants a man looked upon as more of a progressive. The American Civic Society held a meeting here today and adopted a resolution suggesting the legal and commercial organizations call the attention of the President to Mr. Taft's eligibility to fill the vacancy.

OIL FUED ON STEAMERS.

Senate Passes Bill to Allow the Discharge of Excess Petroleum at Terminal Ports.

[BY DIRECT WIRE—EXCLUSIVE DISPATCH.]
WASHINGTON BUREAU OF THE TIMES, July 13.—Senator Simmons reported to the Senate today for Senator Perkins, House Bill No. 16055, relating to crude petroleum fuel on steamships, and the bill was passed, having already passed the House. This bill, which affects both shipping and oil interests, is an amendment to section 4474 of the revised statutes. It adds to the statutes the following clause:

"Provided further that, when crude petroleum of a flash point not less than 150 deg. Fahrenheit, is carried in the double-bottom fuel tanks of steamers using the same for fuel, the crude petroleum carried in such tanks in excess of the necessities of the voyage may be discharged at terminal ports when no passengers are on board the ship. Crude petroleum carried and discharged under these conditions will not be considered stores or cargo within the contemplation of section 4472, revised statutes of the United States."

CHURCH A LIFE-SAVER.

California Representative Jumps Into the Potomac and Rescues Washington Clerk With Chill.

[BY DIRECT WIRE—EXCLUSIVE DISPATCH.]
WASHINGTON BUREAU OF THE TIMES, July 13.—Having saved a man from drowning yesterday, Representative Church of Fresno kept out of the way of reporters today so that he should not be obliged to tell about it. There were witnesses, however, and they had no compunction about telling how the California Congressman jumped into the Potomac River and dragged out Robert Daily, a census office clerk, who was helpless with a chill.

Mrs. Church, her son and two daughters, besides a number of others, saw the rescue.

United States Treasury Statement.

[BY A. P. NIGHT WIRE.]
WASHINGTON, July 13.—The condition of the United States Treasury at the beginning of business today was:

Net balance in general fund, $153,265,394; total receipts, Saturday, $2,547,242; total payments Saturday, $6,016,204. The surplus this fiscal year is $10,403,343, against a deficit of $8,976,594 last year, exclusive of Panama Canal and public debt transactions.

LOSES EYES, THEN LIFE.

Illinois Manufacturer Dies After He Shoots Out Both Eyes With Revolver in Chicago Hotel.

[BY A. P. NIGHT WIRE.]
CHICAGO, July 13.—B. H. Bradley, a member of a wealthy family of farm implement manufacturers of Bradley, Ill., shot and fatally injured himself today in his room in a downtown hotel. Bradley held the revolver at his temple and the bullet destroyed the sight of both eyes. He died later in the day. Bradley's home was in Onawa, Iowa.

Sixty-third Congress.

MORE TINKERING ON TRUST BILLS.

Long Delay Begins to Grate on Senate's Nerves.

Reed Urges Committees to Hold Joint Sessions.

Clayton Measure Is Being Made Over Again.

[BY A. P. NIGHT WIRE.]
WASHINGTON, July 13.—Attacking the administration interstate trade commission bill on the floor of the Senate today, Senator Reed of Missouri, Democratic member of the Judiciary Committee, urged that the Interstate Commerce and Judiciary committees should work out the trust legislation jointly, with a view of consolidating all pending measures on the subject.

Senator Reed's attack, directed particularly at the section relating to "unfair competition," was followed by assaults from other members of the Judiciary Committee, and later it developed that an unsuccessful effort already had been made by the Interstate Commerce Committee to have the Judiciary Committee cooperate with it. Senators Reed and Hoke Smith of Georgia were reported to have looked with favor on the suggestion, but other members of the Judiciary Committee declined to yield sole jurisdiction over the Clayton anti-trust bill.

The suggestion for joint sessions is said to be growing in favor, however, and Senator Reed was drawing a resolution on the subject when the Senate adjourned.

REED'S ATTACK.

Senator Reed declared that the "unfair competition" section of the trade commission bill would dispel public sentiment in favor of trust legislation without giving the people a single remedy not already accorded them by the courts. Moreover, he declared, he did not believe the people ever would sanction a bill which would place the business of the country in the control of a board governed by no rule of conduct except its own concepts of right and wrong.

Senators Newlands and Saulsbury of the Interstate Commerce Committee repeatedly urged Senator Reed to suggest amendments to the trade bill to make it more specific.

BILL A PRETENSE.

Senator Nelson, another member of the Judiciary Committee, attacked the trade commission bill as merely "nibbling" at the trust problem while pretending to solve the entire problem. He declared the unfair competition section would act as a protection to trusts, which had felt the uncomfortable effect of the Sherman anti-trust law.

Senator Newlands demanded a vote on the unfair competition section, so that the country might know if Senators were in favor of preventing big concerns driving out of business little competitors before the big concerns reached the stage of monopolies.

LAW ENOUGH NOW.

Senator Borah declared the Sherman anti-trust law, as interpreted by the Supreme Court, prohibited acts tending to monopolize as well as monopolies.

"There is plenty of law," he insisted. "What we need is somebody to enforce it. What we need is to put a few big fellows where they belong."

"In places of honor," interrupted Senator Nelson, who is strenuously opposing the confirmation of Thomas D. Jones, a director of the International Harvester Company, as a member of the Federal Reserve Board.

CLAYTON BILL CHANGES.

The Judiciary Committee continued its work of whipping the Clayton bill to supplement the Sherman law into shape throughout the day and expects to complete its draft of the measure tomorrow. The section relating to punishment of individuals is being rewritten in order to make it more binding. The bill to regulate issuance of securities of common carriers by the Interstate Commerce Commission has not yet been completed by the Interstate Commerce Committee, which seemed to be deadlocked today on several important features.

THE WEATHER BACK EAST.

Oklahoma, Kansas and Missouri Keep Up to Century Mark—Northwest Is Reported Cooler.

[BY DIRECT WIRE—EXCLUSIVE DISPATCH.]
CHICAGO BUREAU OF THE TIMES, July 13.—Heavy rains over four of the East Central States brought some relief from heat today. Lower temperatures are also noted in the Southwest and Northwest. Chicago's maximum was 88 deg.; Cincinnati, 96 deg., and St. Louis, 100 deg. Oklahoma, Kansas and Missouri still range up to 100 deg. above. Western Canada, which showed 104 deg. above yesterday, has subsided to 98 deg., the highest point. Arizona points report 104 deg. above today. Other temperatures:

City—	Max.	Min.
Abilene, Tex.	96	70
Boise, Idaho	92	70
Boston, Mass.	82	66
Buffalo, N. Y.	76	66
Calgary, Alberta	74	60
Denver, Colo.	88	66
Des Moines, Iowa	84	70
Dodge City, Kan.	94	70
Duluth, Minn.	62	54
Durango, Colo.	86	56
Galveston, Tex.	88	76
Havre, Mont.	98	66
Helena, Mont.	92	62
Huron, S. D.	84	64
Jacksonville, Fla.	94	74
Kansas City, Mo.	92	78
Knoxville, Tenn.	98	78
Memphis, Tenn.	94	80
Modena, Utah	88	58
Montreal, Quebec	82	62
Moorhead, Minn.	86	66
New Orleans, La.	86	74
New York, N. Y.	86	70
North Platte, Neb.	92	66
Oklahoma City, Okla.	100	72
Pittsburgh, Pa.	80	68
Rapid City, S. D.	90	58
Roswell, N. M.	92	66
St. Louis, Mo.	100	82
St. Paul, Minn.	78	70
Salt Lake City, Utah	92	72
Sheridan, Wyo.	94	66
Swift Current, Sask.	100	66
Tampa, Fla.	92	76
Washington, D. C.	86	72
Williston, N. D.	88	62
Winnipeg, Man.	90	62

Only One "Bromo Quinine."
To get the genuine, call for full name, LAXATIVE BROMO QUININE. Look for signature of E. W. GROVE. Cures a Cold in One Day. 25c.

New Ambassador to Russia.

George T. Marye,

Accredited by the Wilson administration to San Francisco, but of late a resident of Washington, D. C., who has just departed for his new post of Ambassador to the court of the Czar in St. Petersburg. Many issues between Russia and the United States await the attention of the new Ambassador and it is said he will not have an easy row to hoe.

Thorns and Thistles.

WHEN A DIPLOMAT'S JOB IS NOT A HAPPY ONE.

[BY DIRECT WIRE—EXCLUSIVE DISPATCH.]
SAN FRANCISCO BUREAU OF THE TIMES, July 13.—George T. Marye, the new Amerian Ambassador to Russia, while officially credited to California, has been of late years more a resident of the nation's capital. He won his appointment after something of a contest with Representative Sharp of Ohio, who had strong recommendations for the place, but to whom there was some objection by Russia because of his vote in favor of the abrogation of the commercial treaty with that country. Sharp was later named Ambassador to France.

President Wilson at first intended, it is said, to nominate Marye to be Ambassador to France, but it was reported there was objection at Paris, because Marye had taken an active part in the last tariff fight in the interest of California wines, which are in sharp competition with French wines.

Russia is said to have inquired of the French government concerning its objection to Marye, but the objections evidently had no weight with St. Petersburg, which was sounded by the State Department as to Marye's acceptability before he was nominated.

Marye is wealthy. He is a lawyer by profession, was educated abroad, and is a scion of a well-known Baltimore family. His father was a California forty-niner. Marye practiced law for some time in San Francisco. He has been decorated by the French government for a book on international law.

Mrs. Marye was Miss Marie Doyle of Ohio. They have one child, a daughter, 8 years old.

An official intimation of the purpose of the United States to begin negotiations with Russia for a new treaty to replace the one abrogated about a year and a half ago was conveyed at the time of Marye's appointment. Marye received specific instructions before he left Washington as to the intentions of the State Department, which has had the benefit of suggestions from Curtis Guild, the American Ambassador, who has just retired, regarding certain points on which negotiations for a new convention might probably be based with some hope of success.

ITALIAN PEASANT MURDERS SEVEN.

PARISH PRIEST AND VILLAGE DOCTOR AMONG VICTIMS OF GRUDGE.

[BY ATLANTIC CABLE AND A. P.]
BERGAMO (Italy) July 13.—Simone Pianetta, a peasant of the village of Gamerata Cornello, killed seven persons today, presumably to satisfy old grudges in the cases of some of them. He took refuge in the mountains, where carabineers are hunting him.

Pianetta appeared in the neighboring village of San Giovanni Bianco armed with a gun. Coming upon the village physician, Dr. Morali, he shot him dead. He proceeded to the house of the parish priest, Father Palenl, burst into a room where the priest was sitting at the bedside of his stepmother, and killed him before the eyes of the sick woman, who is dying from the shock.

Pianetta's next victim was Signor Giudice, the secretary of the local authorities, and he also shot to death Giudice's daughter, Valeria.

On leaving Giudice's house Pianetta went toward the open country, and on his way killed three men who were walking along the highway.

Clicquot Club
Pronounced Kleek-O
GINGER ALE

Ginger Up with Ginger Ale!

Outdoors, at home, or in the office, a drink of Clicquot Club Ginger Ale snaps you up, tickles your palate with its bursting bubbles and drives away discomfort by removing heat and thirst.

No saccharin in Clicquot, but pure cane sugar. The ginger taste comes from real Jamaica ginger root. The juice of lemons and limes adds flavor; the water is the coldest and purest that ever eddied in an underground spring. Mildly laxative.

Two glasses in each bottle. If one glass is enough for your thirst, we will send—for 4c postage—a patent self-clamping stopper (clever device) that will hold the second glass fresh for 48 hours.

Sold by Good Grocers and Druggists

Other Clicquot flavors: Birch Beer, Root Beer, Sarsaparilla, Lemon Sour and Orange Phosphate.

THE WESTERN WHOLESALE DRUG CO.

THE VICTROLA IS AN IMPORTANT PART OF THE VACATION OUTFIT

—It is the life of the summer home or the camp. Its music is always enjoyable—and there are plenty of times when you'll be glad of its companionship.

—The smaller styles of the Victrola are easy to take along, and our terms are easy, too.

—Stop in and see and hear the various styles of the Victrola. Priced $15 and up.

Easy Terms If Desired

"Since 1880 the Home of Musical Quality"

SOUTHERN CALIFORNIA MUSIC CO
332-34 SO. BROADWAY

Carpet AND Rug Reductions

Over three hundred patterns of rugs and a great many carpets by the yard to select from—

Embracing every size, every color—in great variety of design, in all the reliable qualities of floor coverings—

Fine imported German and Austrian rugs—Wiltons from America's foremost makers—Body Brussels, Tapestry Brussels, Scotch Art, Rag and Fibre rugs—

—We Quote a Few—

2 Austrian Argaman one-piece rugs, 10x14, plain center with darker border. Reg. $150, now $83.50

5 German Argos one-piece rugs; very heavy; 9.10x13.1. Regular $115, now $77.50

2 German Saxony one-piece rugs, 9.10x13.1. Regular $85.00, now $51.50

4 patterns Bundhar and Bagdad Wilton rugs, 11.3x15. Regular $78.00, now $61.25

2 patterns French Wiltons, 10.6x12. Regular $81.25, now $61.25

14 patterns Bundhar and Bagdad Wilton rugs, 9x12. Regular $45.00, now $36.50 TO $33.50

19 patterns Wilton rugs, 8.3x10.6. Regular $53.75 to $40.00, now $46.50 TO $30.00

9 patterns Body Brussels rugs, 8.3x10.6. Regular $29.75 to $25.00 values, now $24.25 AND $23.25

12 patterns Tapestry Brussels rugs, 9x12. Reg. $17.50 to $22.50 values. Your choice now for $13.25

A great quantity of small rugs. Regular values to $2.25 to $9.50 for $1.35 TO $7.25

The best selection for those who come early

Nine Display Floors of Furnishings for the Home

PEASE BROS. FURNITURE CO.

640-646 South Hill Street

Store Closes at 12, noon, Saturday

BRING ME SAMPLE of any other Tailor's $30 SUIT I'll Duplicate for $20 If the Customer Don't Pay the Big Street Rent, We Don't
$14
Stewart
321 W. 3rd St., 3rd Floor, Yoke Elevator

B.B. BUCK WHEAT

QUICK MEAL STOVES!
Hotel and Restaurant Equipment.
Everything in Hardware.
(Special Sales Each Week)
CASS-SMURR-DAMEREL CO.
412-14 South Broadway.

B. Silverwood
—home Hart Schaffner & Marx Clothes.

The Times Free Information Bureau

619 South Spring Street

ADVERTISING COPY AND SUBSCRIPTIONS RECEIVED.

THE TIMES FREE INFORMATION AND RESORT BUREAU is for the accommodation and benefit of persons seeking interesting routes of travel, desirable hotels and rest, recreation and recuperation at the seashore or in the mountains.

Particulars are furnished by competent attendants and by correspondence to the general public regarding rates and attractions of railroad and steamship lines, hotels and pleasure and health resorts. Photographs, descriptive circulars and transportation literature are kept on hand for inspection and distribution. Times readers can obtain here in a few minutes without the delay incident to writing for it, all the information necessary for a safe and enjoyable journey or vacation. This service is absolutely free. Literature also may be obtained at the New Times Building, Broadway at First street.

PERSONS CONTEMPLATING VISITING LOS ANGELES ARE PRIVILEGED TO HAVE THEIR MAIL ADDRESSED TO THE BUREAU.

Resorts

New Arlington Hotel

SANTA BARBARA, CALIFORNIA

3 KINDS OF GOLF

NINE HOLE LINKS ON HOPE RANCH.
TWELVE HOLE LINKS ON HOTEL GROUNDS.
INDOOR GOLF INSIDE OF HOTEL.

An absolutely fireproof hotel—all outside rooms, affording plenty of light and air—headquarters for tourists from all parts of the world. Private lavatories in connection with all rooms. Ideal climate the year round. E. P. Dunn, Lessee.

RADIUM SULPHUR SPRINGS—Melrose Ave. and Gower St., Los Angeles. Take Baths in Liquid Sunshine. NATURAL MINERAL WATER. IT SPARKLES AND FOAMS LIKE CHAMPAGNE. Drink the most radio-active natural curative mineral water. It purifies blood, keeps you young, revitalizes, rejuvenates your whole body. HOT BATHS cure Rheumatism, Colds, Poor Circulation, Sciatica, Diabetes, Stomach, Liver, Kidneys, Bladder, Blood, Bright's, Nervous and Female Troubles. Makes skin velvety, stops hair falling out. Physician in charge. Send for Booklet. Water delivered. West Sixth Street line, Melrose avenue cars, Fifth and Broadway, direct to springs. Telephone 59401.

Glenn Ranch Mountain Resort—Twenty miles northwest of San Bernardino. Altitude 3286 feet. Products of ranch gardens, dairy and orchards utilized. Mountain streams. Amusements. Natural forest. Automobile road via Foothill Blvd. and Etiwanda. Take Santa Fe train 2:00 p.m. daily, June 15th to Oct. 1st, via San Bernardino and Arrowhead Springs, Auto Stage Line. All other times same train to Keenbrook. Particulars Times Information Bureau or Glenn Ranch Resort, P. O. Keenbrook, Calif. Telephone San Bernardino 3714.

Hotel Virginia LONG BEACH

—where your summer vacation will be most enjoyed. ABSOLUTELY FIRE-PROOF. DANSANT SATURDAYS 4 to 6. American Plan.

MT. WILSON HOTEL AND STRAIN'S CAMP

Daily Auto Stage, $2 up, $1.50 down, $3 round trip from Pasadena. Leaves Pasadena office, 173 E. Colorado, 9:30 a.m., except Saturday; Saturday, 1:30 p.m. Also reached by old trail. Take Pacific Electric to Sierra Madre. Make reservations Stage, Hotel and Camp, and get information Times Information, Peck-Judah, Security Bank, Pacific Electric. W. E. Cory, Manager.

Arrowhead Hot Springs Resort

HAS NO EQUAL.

STANLEY PARK HOTEL CARPINTERIA, CAL. Via Southern Pacific. Auto Stage to Motel. "Where things are as they ought to be." In the mountains and near the sea. Good auto road. For information and folders see Times Information Bureau; Security Bank; Peck-Judah and Pac. Elec. F. B. Ross, Proprietor, formerly Manager Mt. Wilson.

IDYLLWILD RIVERSIDE COUNTY. VIA SANTA FE TO HEMET. PHILLIPS' AUTO STAGE. Situated a mile above sea level in the San Jacinto Mountains. Equipments and comforts same as in the city. Beautiful stream, grand pine and oak forest. Entirely new management for long term of years. Address C. J. GILBERT, Prop., Hemet, Cal.

—5000 feet YE ALPINE TAVERN, MT. LOWE. Hotel and cottages. Rooms $1. Meals a la carte, 25 cents up. No consumptives. Reservations at Pacific Electric Information Bureau, Sixth and Main Sts. Home 60291, Main 8889.

Sturtevant's Camp—Altitude 4000 Feet

Furnished tents for campers; dining-room, general store, cooked foods of all kinds in store. Write or phone J. M. BEARD, Sierra Madre.

GLEN ALPINE SPRINGS, LAKE TAHOE

California's Scenic Wonderland. Forty Alpine Lakes and Twelve Mountain Peaks in walking distance. Fishing, Boating, Dancing, Camp Fire, Excellent Table, Guides, Saddle Horses, Burros, New Auto Stages. Folders at Peck-Judah and Southern Pacific Offices, or FLOYD WADSWORTH, Manager, Glen Alpine, Lake Tahoe, Cal.

Seven Oaks A medium-priced resort catering especially to families and ladies unattended. Good trout fishing. Through auto stage from Redlands. Address Manager Seven Oaks, Redlands.

SANTA CATALINA ISLAND Summer schedule now in effect. Two trips daily—three trips Saturday via Wilmington Transportation Company (Banning Line) Steamers "Cabrillo," with permit for 758 passengers, and "Hermosa" with permit for 430 passengers. Purchase tickets, secure folders and all reliable information at the SANTA CATALINA ISLAND CO.. Ticket office, 104 Pacific Electric Bldg., Sixth and Main sts., Phones, Sunset, Main 36; Home 10844.

City Restaurants

MALTED MILK ICE CREAM at "Christopher's"
551 South Broadway—Near Sixth

Superb Routes of Travel

UNION DOUBLE TRACK PACIFIC

EXCURSIONS EASTBOUND

Various dates July to September.

LOS ANGELES LIMITED

PACIFIC LIMITED

Both trains connect Salt Lake with

YELLOWSTONE PARK SPECIAL

Let us arrange Sleeping Car Reservations and Tickets.

H. O. WILSON, General Agent.

Phone Home 60854, Main 5822. 120 West Sixth Street.

"See America First"

GREAT NORTHERN RAILWAY

Plan to Visit

Glacier National Park

This Summer.

Vacations, $1.00 to $5.00 per day.
Tours by Auto, Stage, Horseback or Afoot.
Fishing, Boating, Camping.
Stopovers permitted on all through tickets to Eastern points.

SPECIAL LOW ROUND TRIP RATES

Get Illustrated Booklet and Full Information from

J. W. PHALON, T. F. & P. Agent, 606 S. Spring St

Telephones: Broadway 1215—Home F1364.

EXCURSION RATES EAST

WRITE OR CALL FOR DATES, ETC.

C. A. THURSTON, G. A., C. & N. W. RY.

605 SOUTH SPRING STREET, L. A.

Steamships

BIG 3 BEAR BEAVER ROSE CITY SAN FRANCISCO AND PORTLAND S. S. COMPANY

S. S. Beaver, Friday, July 17th

FOR

SAN FRANCISCO, ASTORIA PORTLAND

WITHOUT CHANGE

First Class $8.35 SAN FRANCISCO Including Berth and Meals First Class $7.35

Passenger License 547 571 589

Sailings—July 22, 27, Aug. 1, 6, 11, 16, 21, 26, 31, Sept. 5, 10, 15, 20, 25, 30, Oct. 5, 10, 15, 20, 25, 30.

G. G. KRUEGER, Dist. Pass. Agt., 317 S. Spring St. Phones: Home A3751—Main 1904.

Travelogue

-on EGYPT and the HOLY LAND

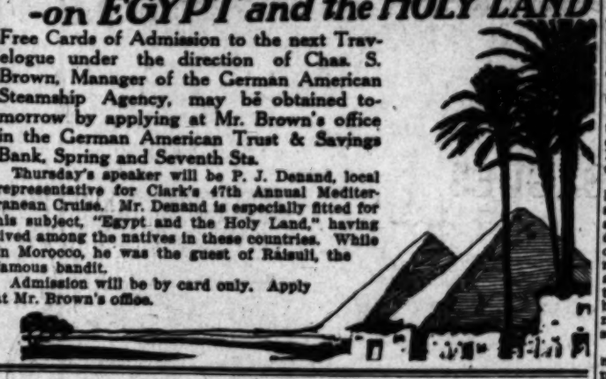

Free Cards of Admission to the next Travelogue under the direction of Chas. S. Brown, Manager of the German American Steamship Agency, may be obtained tomorrow by applying at Mr. Brown's office in the German American Trust & Savings Bank, Spring and Seventh Sts.

Thursday's speaker will be P. J. Denand, local representative for Clark's 47th Annual Mediterranean Cruise. Mr. Denand is especially fitted for his subject, "Egypt and the Holy Land," having lived among the natives in these countries. While in Morocco, he was the guest of Raisuli, the famous bandit.

Admission will be by card only. Apply at Mr. Brown's office.

Steamships

SPECIAL SUMMER EXCURSIONS

$6.35 San Francisco IN 18 HOURS $10.70

One Way Thursday, July 16th Round Trip

Friday, July 17th Return Limit 15 days

YALE and HARVARD

$97 —Passenger License— $97

San Diego and Return $3.00

Every Thursday and Saturday
Daylight Trips Both Ways

Direct connections at San Francisco for Seattle, Tacoma and all Puget Sound and Alaska Ports.

Next Sailing for San Francisco

S. S. HARVARD—Tuesday, July 14th, Fare $8.35

PACIFIC NAVIGATION CO.

Broadway 2588 611 SOUTH SPRING ST. F2067

EXCURSIONS.

$3 San Diego
$14 San Francisco
$44 Seattle

And Return First Class Including Berth and Meals

$54 for 12-Day Round-the-Sound Trip.

Ask for Booklet.

Every Monday and Thursday to San Francisco and Seattle. Every Sunday and Wednesday to San Diego.

PACIFIC COAST STEAMSHIP CO.

Main 47 624 So. Spring St. A3333

NORTH GERMAN LLOYD

London—Paris—Bremen

*Kronprinzessin Cecilie, July 25
@Grosser Kuerfuerst.....July 30
*Kronprinz Wilhelm.....Aug. 4
@†Barbarossa.....Aug. 6
*George Washington.....Aug. 8
*Kaiser Wilhelm II.....Aug. 11

*Sails at 1 A.M.
†Carries II and III cabin.
@Bremen direct.

BALTIMORE-BREMEN DIRECT. One cabin (II) Wednesdays.

The Mediterranean

Princess Irene .....Aug. 1
Koenig Albert .....Sept. 5

The North German Lloyd landed more passengers, first cabin, second cabin and steerage, in the port of New York during 1913 than any other line, repeating its marvelous record of 1912.

Through rates from New York to EGYPT, INDIA, FAR EAST and SOUTH AMERICA via Europe.

Norway-Polar Cruises, Aug. 11

Independent Trips AROUND THE WORLD, $620.45 and Up. First class throughout.

Travelers' Checks Good All Over the World.

OELRICHS & CO., Gen. Agts. 5 Broadway, N. Y.

ROBERT CAPELLE, G.P.C.A., San Francisco, Cal.; D. F. Robertson, Mgr., Steamship Agency, California Savings Bank, 4th & Spring Sts.; Hugh B. Rice Co., with Security Trust & Sav. Bank.; Thos Cook & Son, 515 S. Spring St. First National Bank, Pasadena, & principal R.R. Agts. in Los Angeles.

ALLAN LINE ROYAL MAIL STEAMSHIPS

"THE LINE OF GOOD SERVICE"

Scenic St. Lawrence Route

The NEW TURBINE Quadruple-Screw

S.S. "ALSATIAN" and S.S. "CALGARIAN"

LARGEST—FINEST—FASTEST CANADIAN ROUTE. 2 WEEKLY SAILINGS MONTREAL—QUEBEC—LIVERPOOL

GLASGOW—HAVRE—LONDON Ocean Passage Less Than 4 Days

Summer reservation list now open. Early bookings recommended. Send for descriptive Booklet "G." For full particulars as to sailings, rates, etc., apply to Local Agent or A. A. Polhamus, Gen'l Agt., 702 S. Spring, or ALLAN & CO., General Agents, 127 North Dearborn St., Chicago.

Round the World

Parties De Luxe leaving from
San Francisco, Sept. 29, 1914
New York, Oct. 17, 1914
Dec. 9, 1914

Two Short Tours
From San Francisco, Oct. 20, 1914
From New York, January 9, 1915
All Expenses Included.
Limited Membership.

Thos. Cook and Son
515 S. Spring St.,
Los Angeles.

Try a Sea Voyage

for that tired feeling.

Steamer for SAN FRANCISCO and PORTLAND sails every TUESDAY.

For SANTA BARBARA and SAN FRANCISCO every FRIDAY.

Make your reservations early.

North Pacific Steamship Co.
604 So. Spring St. Main 5115 Home 16761

AMERICAN LINE

ONE CLASS CABIN (II) SERVICES
Plymouth—Cherbourg—Southampton.
Philad'phia July 24|St. Paul.....Aug. 7
St. Louis ..July 31|New York....Aug. 14

Philadelphia—Queenstown—Liverpool.
Dominion ...July 25|Haverford ..Aug. 15
Merion ....Aug. 1|Dominion...Aug. 29

ATLANTIC TRANSPORT

New York—London Direct
Minneapolis, July 25|Minnehaha...Aug. 8
Minnewaska, Aug. 1|Minnetonka, Aug. 15

RED STAR LINE

London, Paris via Dover—Antwerp.
Finland ....July 25|Vaderland....Aug. 8
Zeeland ....Aug. 1|Kroonland..Aug. 15

WHITE STAR LINE

Plymouth—Cherbourg—Southampton.
Oceanic .....Aug. 1, Aug. 22, Sept. 12
OLYMPIC ...Aug. 8, Aug. 29, Sept. 19

New York—Queenstown—Liverpool.
Celtic .....July 29|Adriatic ....Aug. 6
Baltic .....July 30|Cedric .....Aug. 13

Boston—Queenstown—Liverpool.
$52.50 and up according to steamer.
Arabic ....Aug. 11|Cymric .....Aug. 25

Boston—Mediterranean—Italy
Canopic ...Aug. 20|Cretic .....Sept. 19

WHITE STAR—DOMINION

Montreal—Quebec—Liverpool

Only Four Days at Sea by the

Largest Steamers From Montreal
Teutonic ...July 25|Canada .....Aug. 8
Megantic ...Aug. 1|Laurentic ..Aug. 15

Send for folders of beautiful St. Lawrence route to Europe.

PACIFIC COAST AGENCY
310 Geary St., San Francisco, or our Los Angeles Agents.

AUSTRALIA and NEW ZEALAND

SYDNEY via TAHITI and WELLINGTON
Sailings from San Francisco every 28 days.
S.S. TAHITI (12,000 tons) sails July 22.
S.S. MOANA (10,000 tons) sails August 19.
S.S. WILLOCHRA (12,000 tons) sails Sep. 16

UNION S. S. CO., OF N. Z., LTD.
Gen'l Office, 679 Market St., San Francisco, Or All Local Agents.

HOLLAND AMERICA LINE

LONDON—PARIS—ROTTERDAM
Twin-Screw Sailings Tuesday, 1 a.m.
*Ryndam ....July 28|*Potsdam.....Aug. 18
Rotterdam..Aug. 11|N. Amr'd'm, Aug. 25
*Via Boulogne. **Plymouth and Boulogne.

Hugh B. Rice Co., Security Savings Bank. Thos. Cook & Son., 515 S. Spring St., Germanic Amer. Steamship Agency (Inc.) Chas. D. Brown, Mgr., 7th & Spring Sts.

INSIDE FACTS FROM RABASA.

[BY A. P. NIGHT WIRE.]

NEW YORK, July 13.—Emilio Rabasa, head of the Huerta delegates at the Niagara Falls mediation conference, tonight issued a statement relative to the discussion at the conference concerning the acceptability of Francisco Carbajal as provisional President of Mexico upon Huerta's retirement. Mr. Rabasa said:

"Senor Carbajal was not designated for the President 'ad interim' by the delegations of the United States and Mexico at the Niagara Falls conference.

"The truth of the matter is that a list containing several names was presented to the Mexican delegation. As a question of personal opinion, we indicated several of those names as acceptable to us because they were the names of persons who had not taken an active part in politics. Among these names was that of Senor Carbajal, but nothing was said about him nor anyone else that could be construed as being definitely agreed upon.

"We declared then that if a person mentioned in the list should be pointed out to us as one definitely accepted by the Constitutionalists, we would refer the name to the government of Mexico recommending its approval.

"The list was read to us by Mr. Lehman, but we do not know whether or not it had been made out by him."

TO INVESTIGATE WILSON'S POLICY.

[BY A. P. NIGHT WIRE.]

WASHINGTON, July 13.—Senator Smith of Michigan introduced today a resolution for investigation of published correspondence relating to the Mexican embroglio in which "agents of the President of the United States have been represented as affording advice to agents of the rebellion against the government of Mexico, intended to enable the revolutionists to evade the orders of the President of the United States against the shipment of arms and munitions of war into Mexico."

DIPLOMATS MEET SENOR CARBAJAL.

[BY A. P. NIGHT WIRE.]

MEXICO CITY, July 13.—The formal presentation of Francisco Carbajal, the newly-appointed Minister of Foreign Affairs, to the diplomatic corps, took place today. Ten ministers and five charges, representing the powers here, met the new head of the Cabinet.

CLOSING THE GAP IN THE RAILWAY.

[BY MEXICAN CABLE AND A. P.]

VERA CRUZ, July 13.—Four hundred laborers, acting under orders from Mexico City, started work today repairing the two-mile gap in the Mexican railway connecting Vera Cruz with the capital and the rushing of the work is believed here to indicate a possibility that the first train to pass over the repaired road may be a special conveying Gen. Huerta and his family to the coast.

The gap, which has been without rails since April 21, will be restored to working order within two days at the most.

SALAZAR IN CONFINEMENT.

Rumor That Imprisoned Mexican Federal General Had Escaped Is Denied at Ft. Wingate.

[BY A. P. NIGHT WIRE.]

ALBUQUERQUE, (N. M.) July 13.—Elfelgo Baca, counsel for Gen. Jose Ynez Salazar, the Mexican Federal officer held prisoner with the other Mexican Federals, received a telegram today to come to Ft. Wingate at once at Salazar's request. A rumor gained circulation here and in El Paso yesterday that Salazar had escaped. This is officially denied by the commanding officer at Ft. Wingate, who reports Salazar in confinement.

Baca says Salazar was to have received a considerable sum of money, $30,000 or more, gold, this week, and thinks his confinement may have been the result of discovery of an alleged plot to liberate the prisoners, in which Salazar was suspected of being implicated. Baca will go to Ft. Wingate tonight.

ON HIS LAST VOYAGE.

Body of Capt. Owen, the First Officer to Die of Disease, Leaves Vera Cruz on Battleship.

[BY MEXICAN CABLE AND A. P.]

VERA CRUZ, July 13.—The body of the late Capt. Clarence S. Owen of the United States Marine Corps, the first officer to die here from disease since the American occupation, was started on its homeward voyage to the United States today on board the battleship Florida. Dysentery was the cause of Capt. Owen's death.

Capt. Owen was born in Pennsylvania in 1876, and was appointed to the Marine Corps as a second lieutenant in 1903. He was attached to the first brigade of the Marine Corps which landed at Vera Cruz in April, and since then has been exposed to all the hardships of tropical service in the outposts. The marines have been the principal sufferers from dysentery and malaria troubles.

San Francisco Hotels

HOTEL STEWART

San Francisco

Geary St., above Union Square.
European Plan, $1.50 a day up.
American Plan, $3.50 a day up.

New steel and concrete structure. Third addition of one hundred rooms just completed. The Stewart now has 350 rooms with 250 connecting bathrooms. Every comfort and convenience. A high-class hotel at very moderate rates. In the center of theater and retail district. On car lines transferring to all parts of city. Electric Omnibus meets all trains and steamers.

Full particulars from our Special Representative.

D. F. ROBERTSON, Steamship Dept. Calif. Savings Bank, Spring and Fourth Streets, Los Angeles.

Los Angeles Hotels

Hotel Darby

WEST ADAMS—AT GRAND
LOS ANGELES

Highest class family hotel in the West. Table d'hote Dinners included in price of rooms. Breakfast and lunch a la carte. Rates very reasonable.

Mexico.

(Continued from First Page.)

might be. Nothing but an entry under arms of the Constitutionalist forces could bring the revolution to a successful and logical conclusion, he said.

MEXICANS SHOOT AT BORDER PATROL

[BY A. P. NIGHT WIRE.]

DOUGLAS (Ariz.) July 13.—A brisk exchange of rifle fire without damage to either side took place between three Ninth Cavalry troopers and fifteen Mexican irregulars Sunday night, three miles east of Dog Springs, N. M.

According to reports reaching here the Mexicans opened fire a short distance north of the border, when they were surprised in the act of rounding up and stealing a number of cattle belonging to American ranchers. The Mexicans retreated into Chihuahua when their fire was returned.

Another brush between the Ninth Cavalry border patrol and Mexicans is reported to have taken place near Antelope Wells, N.M., when the Mexicans are said to have begun shooting across the border. There were no casualties.

CARRANZA INSISTS HUERTA SURRENDER

[BY A. P. NIGHT WIRE.]

SALTILLO (Mex.) July 13.—Why Gen. Carranza demands an unconditional surrender from President Huerta was told in a statement purporting to represent Carranza's views issued today by Isidro Fabela, Constitutionalist Minister of Foreign Affairs.

Fabela declared Constitutionalists never could agree to a provisional Presidency under Francisco Carbajal, as such an agreement would mean recognition of Huerta's acts, would prevent carrying out certain reforms to which the Constitutionalists are pledged, and also "would leave the Federal army armed and unpunished, which might lead to the renewal of hostilities."

Abolition of conditions which tend to make the laborer a peon; home rule for municipalities; reforms in the general land tax laws and tariffs; providing free trade and reforms of civil and penal laws are among the urgent reforms Carranza desires, Fabela's statement declares.

The laws would be enforced until establishment of Constitutionalist law and order, and later ratified or rectified by Congress.

The statement concludes with the declaration that justice will be meted out to all Federal soldiers, and that Carranza is the only man with ability to carry out the Constitutionalist plan.

ULTIMATUM TO CARRANZA.

Catholic Archbishop to Demand Guarantees for Protection of the Clergy and Churches.

By George Addison Hughes.

[BY MEXICAN CABLE AND DIRECT WIRE—EXCLUSIVE DISPATCH.]

VERA CRUZ, July 13.—Archbishop Jesus Echevarria, who came here today en route to a formal conference with Gen. Carranza, says he will present an ultimatum. The archbishop carries the Pope's mandate that unless certain guarantees are received by the church his holiness will issue a bulletin ordering the Catholic clergy to close all churches and leave the nation.

The archbishop was an envoy to the College of Bishops of Mexico, which convened at the Capital last week, and adjourned Saturday following cable conferences with Rome. Specific instances of the wanton slaughter of Catholic priests were cited, the more recent incidents being the ruthless murder by troops of two venerable priests, who were in recluse at Bufa Hill, Zacatecas. Citation was also made of the 900,000 pesos levy against the churches of Northern and Central Mexico, and the loss of lives there as the result of the priests' objections to the desecration of sanctuaries.

Reports reached here tonight of two attempts Tuesday last to assassinate Huerta at Papotla, a suburb of Mexico City, and the capture and execution of one of the conspirators.

CAUGHT BY CUPID WHEN PUT IN JAIL.

LOS ANGELES CONTRACTOR AND ACTRESS HAPPY VICTIMS OF MISTAKEN ARREST.

[BY DIRECT WIRE—EXCLUSIVE DISPATCH.]

STOCKTON, July 13.—Escaping the clutches of the law by a blunder on the part of Bakersfield officers, Earnest Barnes, wanted by the Los Angeles police on the charge of contributing to the delinquency of a minor, and Miss Isabella Hitherington, aged 18, reached this city and were married before local officers became aware of their presence. Immediately after the ceremony, which was performed by the Rev. J. W. Lundy of the First Presbyterian Church, Barnes and his youthful bride dropped out of sight. At a late hour today the police had not located them.

The Bakersfield police had been notified that Barnes and Miss Hitherington had eloped from Los Angeles and were asked to arrest them when the train reached Bakersfield. With a description of each, the police boarded the train when it arrived at Bakerfield at midnight. The description of Miss Hitherington tallied with that of Miss Frances Wells, a pretty actress en route to Sacramento, while that of Barnes tallied down to a gold tooth with the description of R. A. Wherrit, a Los Angeles carpenter, No. 409 South Bixel street, en route to Stockton. These two were taken to jail and when released a few hours later Wherrit declared that he and Miss Wells had fallen in love with each other and would be married soon.

T. R. Wherrit, No. 409 South Bixel street, the young man's father, stated last night that his son had telegraphed him of his marriage and that he believed the affair was an elopement and that he had been expecting it. He took the event philosophically and said that every man had to get married sooner or later, and that his son might as well have gotten married yesterday as at any other date and that he was glad of it, elopement or otherwise.

MINING CONGRESS CALLED, ENGLAND TAKES INITIATIVE.

[BY ATLANTIC CABLE AND A. P.]

LONDON, July 13.—Acting on the proposal of the United States government, Great Britain has decided to summon next year an international conference in order to obtain a fuller interchange of views and co-operation between the mining departments and experimental stations of the mining nations of the world in regard to questions of safety in mines.

The Los Angeles Times

XLIIIrd YEAR. TUESDAY MORNING, JULY 14, 1914. 4 PAGES. PART III.

25% Off Bathing Suits
MEN AND WOMEN'S
...ry suit guaranteed, in all colors and styles.
...suits 75c—$1.50 suits $1.15—$2.00 suits $1.50
...suits $1.90—$3.00 suits $2.25—$3.50 suits $2.55
...suits $3.00—$5.00 suits $3.75.
THIS WEEK ONLY
B. H. Dyas Co.
7TH ST. NR. BRDY.

MOTOR CAR DEALERS ASSOCIATION DIRECTORY

APPERSON JACKRABBIT and GRANT—Leon T. Shettler Co., 151 W. Pico. Main 7034, Home 10167.

BEARDSLEY ELECTRIC — Beardsley Electric Co., 1250-1260 W. 7th. Home phone 53018, Pac. Wil. 788.

BUICK — HOWARD AUTO CO., 1323 S. Flower St. Home 60009, Main 9040.

FRANKLIN AND R. & L. ELECTRICS—R. C. Hamlin, 1040-1044 S. Flower. M. 7877, Home 60249.

HUDSON — Harold L. Arnold, 1118 to 1128 S. Olive St. Sunset Bdwy. 678; Home A4734.

HUPMOBILE — MITCHELL—Greer-Robbins Co., Twelfth and Flower Sts. Bdwy. 5410, A1187.

KISSELKAR—Pacific KisselKar Branch, 1001 So. Olive St. Bdwy. 2963—10457.

LOZIER—WOODS ELECTRIC—Bekins-Speers Motor Co., Pico at Figueroa St. 60634; Bdwy. 90.

NATIONAL—Earle Y. Boothe, 1335 South Flower Street. Main 5347, 60593.

OVERLAND CAR—WILLYS UTILITY TRUCK. J. W. Leavitt & Co., 1235 So. Olive. Home 60537—Main 4831.

PAIGE-HOWARD SIX. Thomas Motor Car Company of California. 1058-60 South Flower St.

PREMIER—Premier Motor Car Co., 1127 South Olive St. Main 679, F2664.

SIMPLEX AND MERCER—Pacific Coast Agency Simplex and Mercer Motor Cars, 1057 South Olive St. A4547; Main 7563.

STEARNS-KNIGHT, POPE HARTford, King. Wm. R. Ruess, Cor. 10th & Olive. Main 7278, 60173.

Franklin
NO WATER TO BOIL
...is the ideal car for vacation trips into the mountains. You can climb hills all day long in the low, and never ...a struggle to the cooling system of your car. The Franklin gives twice the mileage on gasoline and tires that ...on heavy water-cooled cars.
R. C. HAMLIN
THE NEW SIX-THIRTY—$2450
1040-44 So. Flower St. Main 7877
Rauch & Lang Electrics

...Distilled Water
"Everything Outing and Athletic"
Chas. Cline Co.
214 W. 6th st. Spring
3 STORES TO SERVE YOU.

War.

DEMAND BIG LEAGUES STOP LOOTING COAST.

No More Drafting by the Major Clubs, Say Coast Directors.

Secret Meeting in San Francisco Results in Resolution Directed at the National and American Leagues. The First Step, Perhaps, in a Demand for Major League Recognition.

[BY DIRECT WIRE—EXCLUSIVE DISPATCH.]

SAN FRANCISCO, July 13.—The Pacific Coast League at a special meeting of the directors in San Francisco this afternoon fired the first gun in its fight to eliminate the privilege of letting the major leagues draft its players. It was resolved that a committee draw up a resolution to that effect and submit it to the major leagues, requesting that the right of draft be cancelled. President A. T. Baum and Frank W. Leavitt of Oakland were appointed on that committee.

The committee will immediately go to work and frame the resolution. No rush action by the big moguls is expected, however. In order to eliminate the draft from the Coast League the national agreement, which was signed by the American and National leagues and the minor leagues association, will have to be changed, and that takes time. The Coast League directors have taken up the fight, however, for what will eventually lead to major league recognition and it was quite an important move. The International League and the American Association, the other two class double A organizations, have been clamoring for such a privilege for some time past and it likely had some effect in making the Coast moguls get into the fight.

The passing of the resolution was the only business transacted of a long session, explained A. T. Baum. From noon until 4 p.m. the directors were closeted in an executive meeting and simply "general business" was discussed, so said all the magnates at the close. What the "general business" was no one would explain. Doubtless, financial matters were thrashed out. It is no secret that the Coast League has not been drawing the crowds as in seasons past and it was considered serious enough to have the magnates get together and talk it over. If any plans were formulated to help matters, they were not given out for publication.

That the special meeting was of importance is testified to by the full representation of the league. W. W. McCredie came down from Portland, Henry Berry was up from Los Angeles, Harry Wolverton and Lloyd Jacobs, Sacramento; Frank W. Leavitt, Oakland; Happy Hogan, Venice, and J. Cal Ewing, San Francisco. The magnates adjourned but a few minutes for lunch and were in session for four hours simply talking over the elimination of the draft, so there must have meen some important subjects discussed.

Still, all the magnates declared that it was simply a "get-together" meeting, so the fans will have to await developments if anything of importance other than the elimination of the drfat was decided upon.

BIG LEAGUES WON'T DROP DRAFT, SAYS HERRMANN.

[BY DIRECT WIRE—EXCLUSIVE DISPATCH.]

CINCINNATI, July 13.—With regard to the proposal of the Pacific Coast League that it be relieved of the draft, Chairman Herrmann of the National Commission, said tonight:

"There is no chance of any change in the rules on this subject. To grant this request would require a revision of the national agreement, which would be unwise at this time. The Coast League cannot be injured by the draft, or helped by its removal. Other causes are responsible for the light attendance at baseball games in the West this season. The draft has nothing to do with it."

TILLMAN MUST GET REPUTATION.

TOM M'CAREY DISTRUSTS BUSH-LEAGUE "PROMISING" YOUNGSTERS.

No more budding bush-league talent gets by with T. J. McCarey. The dismal showing by Matty McCue finished him as an encourager of the tender young fighter looking for a chance.

Hereafter, every young fighter who comes to Los Angeles looking for a chance to show his talent will have to make good with a minor leaguer before being put on with the big stars.

The first boy to feel the effects of this ruling is Johnny Tillman, the Bohemian bookbinder, who has come out from Minneapolis looking for blood.

Tillman has every appearance of becoming a big star in the game of pugilism.

McCarey has decided, however, that he will have to make good with some boy of minor magnitude before getting any boy like Rivers or Cross.

He will probably be matched with Joe Mandot or the winner of the Andrews-Picato scrap.

BATTLING BRANT IS AFTER HEAVIES.

PHILOSOPHER WOULD FIGHT M'MAHON OR WILLARD, OR BOTH OF THEM.

Battling Brant is out with a defy to the entire world. Not only does the Battler defy the world, but he is willing to take in the universe if there is anybody who will fight him.

This very tough young man is simply itching for a chance at either Tom McMahon or Jess Willard, saying that he can lick the everlasting daylights out of either or both of them if given a chance.

Brant claims that both of the big fellows have run out on matches with him, and offers to show the clippings from San Diego, which disclose the horrible outrage. He says he has intimations of optimism from his mathematical observatory which presage much good fortune in the future.

Personal: To Fred Lee E—. Am going to Denver alone about the middle of August. Permanent address Brown Palace Hotel, Denver. My heart is hungry for my Fred. I want you with me. Irma getting divorce. Write me at Denver, no difference where you are, what you are doing, or what you have done. Remember, I am on your side. Affectionately, PAPA. [Advertisement.

LONG-DISTANCE SWIMMERS RACE.

Among the long-distance swimmers who are expected to participate in the twenty-two-mile endurance test from the New York Battery to Sandy Hook in the morning of July 19, are the following: Charles Durborow of Philadelphia, Raymond J. Boyle of Pittsburgh, August Wise of Boston, J. D. White of New York, Paul Frommhold of New York, Peter Nelson, Capt. W. H. Halin and Bernard Corvinus, all three of New York, Edward Snyder, J. M. Costollo and Charles Stolbers of Brooklyn, Capt. W. A. Surber of Richmond Hill, Henry Griesse of Whitestone, Capt. J. Reise of Long Beach, J. W. Charleston of Staten Island, J. J. Kennedy of Fishkill, Charles Hallenbeck of Brooklyn, and several others from that vicinity. Sam Richards of Boston may also compete.

HIGH SCHOOL GIRL IS FINE SWIMMER.

[BY A. P. NIGHT WIRE.]

PHILADELPHIA, July 13.—Miss Louise Debus, a high school girl, swimming under the auspices of the Philadelphia Turngemeinde yesterday, broke the best authentic record for women over the five-mile marathon course in the Schuylkill River. Miss Debus covered the distance, which is in dead water, in 2 hours and 48 minutes.

Ten-year-old Florence Loughlin swam nine and one-half miles in the Delaware River yesterday in 3 hours 22 minutes and 25 seconds.

FORMER OARSMAN HURT BY A FALL.

[BY A. P. NIGHT WIRE.]

PEEKSKILL (N. Y.) July 13.—Capt. James B. Teneyck, 91 years old, who was champion oarsman of the world more than fifty years ago, tumbled downstairs and was badly injured in his home in this village Sunday. He is head of a family of oarsmen of international fame. Age has considerably weakened him and his injuries are likely to go hard with him. He has a broken arm, scalp wounds, internal injuries and contusions.

BAY CITY KIDS TO PLAY SOCCER.

San Francisco grammer school boys will have a soccer football league next winter and the California Football Association, which controls the game on the Pacific Coast, will provide the coaches.

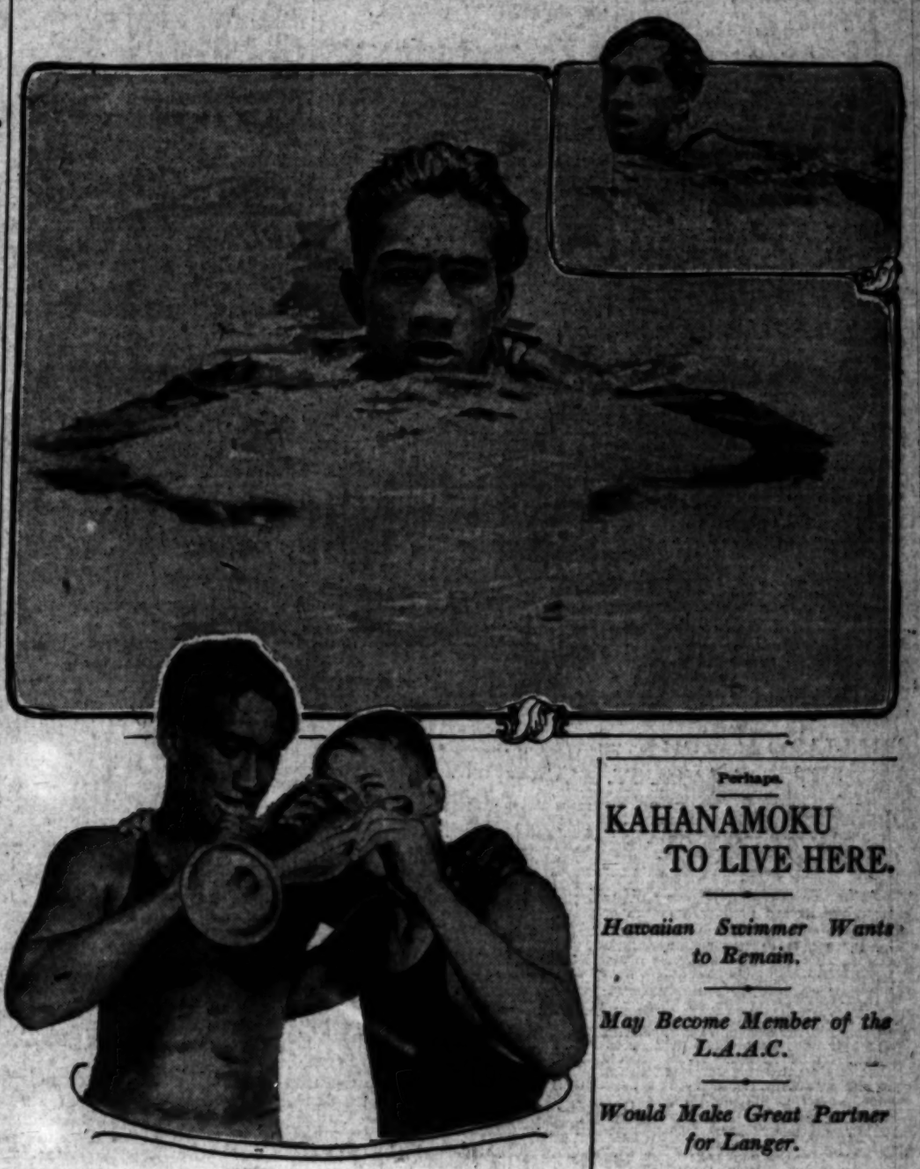

Duke Kahanamoku,

The wonderful Hawaiian swimmer, who holds the world's records for the 50 yards, 100 yards and 100 metres straightaway races, who expects to make Los Angeles his home from this time on.

At Portland.

KID TENNIS PLAYERS ARE TOO MUCH FOR VETERANS.

[BY A. P. NIGHT WIRE.]

PORTLAND (Or.) July 13.—Oregon's State tennis tournament opened today on the Multnomah Club courts with the heaviest entry list in years, covering all events. Seventy-two men from California, Washington and Oregon are entered in the singles.

The first day's matches brought out some wonderful playing by young California stars, pupils of Dr. Marvin, the maker of McLoughlin and students of that type.

Roberts of San Francisco defeated Humphrey of Portland, 6-1, 6-0. Breck of San Francisco defeated Ware of Portland, 6-0, 6-1. Johns of San Francisco defeated Norman of Portland, 6-0, 6-0.

In doubles, Roberts and Johns combined and defeated two of the local stars, Lieuts. Hobson and Lantz, decisively, scores, 6-1, 6-3.

In the First Round.

WILLIE JOHNSTON PUT OUT OF THE RUNNING.

[BY A. P. NIGHT WIRE.]

SEABRIGHT (N. J.) July 13.—All the leading players who have hopes of landing on the Davis cup team suffered from a reversal of form today in the first round of the matches in the test tournament for the international team men on the courts of the Seabright Lawn Tennis and Cricket Club. William M. Johnston, hailed as the successor to McLoughlin, who arrived from California a few days ago, was bowled over by Robert Leroy, 7-5, 2-6, 6-4.

P. Norris Williams II, who performed so ably with McLoughlin in winning the trophy last year, narrowly escaped losing to Walter M. Hall.

Another surprise was the defeat of H. Hackett, captain of the 1913 team, whose weak volleys were smothered by L. E. Mahan. P. Lindley Murray, the other Californian, got by with a default.

Chills.

SAN FRANCISCO'S NEW BASEBALL PARK, FROST.

ONE of the questions that the directors of the Pacific Coast League are discussing behind closed doors is the general undesirability of the new San Francisco ball park.

All the managers and most of the players in the league are up in arms against it.

The park has been a frost from the day of its opening. It would be more literally correct to say it had been a fog from the beginning.

Every afternoon a fog rolls in from the Golden Gate just about the beginning of the second inning. The players become dim spectators through the mist and the few scattered spectators sit in the grand stand in a shivering misery. Nearly every game since the new park opened has been played in a bitter cold.

The attendance has fallen off to an alarming degree. Visiting teams came away from San Francisco last year with their pockets filled with money. A series in San Francisco was looked forward to like finding money.

This year, on the other hand, most of the teams have come away from San Francisco poorer in pocket than when they came.

The result is a long, loud howl for help.

It is certain that this was one of the causes of the calling of the meeting. The directors of the league forced Eddie Maier to move his team from Vernon to Venice. It is likely that some such action will be taken in regard to the new San Francisco park.

A real estate man, just returned from San Francisco, states that Cal Ewing has had agents around San Francisco for several weeks looking for sites for a baseball park without any success. Most of that part of San Francisco where there is room for a baseball park is too hilly for the purpose.

HOT BOWLING BETWEEN LODGES.

There will be a hot bowling match at Tearne & Webber's alleys on Wednesday night, when the Knights of Columbus and the Elks get together to settle a little dispute. It is expected that there will be a big crowd present to view the spectacle.

Perhaps.

KAHANAMOKU TO LIVE HERE.

Hawaiian Swimmer Wants to Remain.

May Become Member of the L.A.A.C.

Would Make Great Partner for Langer.

Duke Kahanamoku, the greatest swimmer in the world, has practically decided to make Los Angeles his home.

The Duke at the present time is visiting Jimmy Dodson in San Pedro, and between Dodson and George Freeth, he has been persuaded to stick around in Southern California indefinitely.

It didn't take much persuasion, for the Duke has had a soft spot in his heart for Los Angeles ever since his visit here last year with the Hui Nalu swimmers.

The Duke will undoubtedly affiliate himself with the Los Angeles Athletic Club, as George Freeth, the swimming instructor, is a lifelong friend of his.

With the Duke swimming the sprints and Ludy Langer paddling over the distances, the club has a team that will take nobody's splash.

Even the Illinois A. C. swimming team, which made such an awful mess of the L.A.A.C. hopes last week, would have a hard time beating these two men, for the Duke, with 22 4-5 in the fifty yards, 54 2-5 in the 100-yard dash, 2.36 in the 220 yards, and Langer, with 5.22 3-5 in the 440 yards, and 11.46 1-5 in the 880, can beat any men in the world at those distances.

Kahanamoku has written a friend of his named Miller, who is also a first-class swimmer, asking him if he will come down here to live, and if he receives an answer in the affirmative Kahanamoku will become a Southern Californian.

BIG AUTO TOUR IS ABANDONED.

[BY DIRECT WIRE—EXCLUSIVE DISPATCH.]

CHICAGO BUREAU OF THE TIMES, July 13.—A. G. Batchelder, chairman of the Executive Committee of the American Automobile Association, passing through Chicago on his way to the Pacific Coast, confirmed the report that the A.A.A. has abandoned all idea of promoting a national tour to San Francisco in 1915.

Such action was to be expected following the failure of the Chicago Automobile Club to promote its Chicago-Boston day and night non-motor stop reliability, which was to have been the 1914 national tour. It has been demonstrated that the makers no longer care for reliabilities and that the average owner, while enjoying touring, does not care to travel with a couple of dozen other parties.

YACHTS IN RACE TO SAN PEDRO.

[BY DIRECT WIRE—EXCLUSIVE DISPATCH.]

SAN DIEGO, July 13.—Four yachts, the Columbine, Wasp and Vita of the South Coast Yacht Club and the Aeolus of the Coronado Yacht Club sailed at 1:48 p.m. from this city for San Pedro. They are expected to finish late Tuesday night or Wednesday morning.

Slaves.

HOGANITES UNDER LASH.

Tigers Have to Practice in Mornings.

Happy Thinks that They Need More Work.

He Also Fears Koestner May Have Jumped.

[BY DIRECT WIRE—EXCLUSIVE DISPATCH.]

SAN FRANCISCO, July 13.—Hogan's Venetians are not going any too well now, or maybe it's as he explains, that the other clubs are hitting their strides, but, anyhow, Hap's hired men will have to report for morning practice beginning with the series with the Seals.

"It's the first time I ever asked a team to report for morning practice since I have held the managerial reins," said Hap. "I figure that they need some practice. The race in the league this season is as tight as the superintendent of a Sunday-school, and it won't hurt the boys to get out and practice bunting and a few other things connected with our well-known pastime. We've been up there fighting all the time. Lately, however, the old machine looks to be slipping a few cogs, and I believe a little morning practice will lubricate it some.

"I propose to fortify for the last half of the race. We've been sailing along nice and smoothly, but I believe we'll be 15 per cent. better for the last half of the race than we were for the first."

Hogan fears Elmer Koestner, who was with Cincinnati and should have reported to Venice, has jumped to the Federals. Hogan has had no answers to wires to the former Beaver.

BILLIARD MATCH SET FOR AUGUST.

GILLETTE PLAYS SEYMOUR FOR THREE-CUSHION TITLE. HOPPE-INMAN NOTE.

Arthur Seymour and Byron Gillette yesterday agreed to play a match of 150 points at three-cushion billiards on the nights of Wednesday, Thursday and Friday, at Nelms's and Bird's billiard-room, in accordance with Seymour's challenge for the Brunswick-Balke-Collender trophy.

Harry Hill, representing the donors of the cup, and T. J. Nelms, participated in the short conference necessary to cover details. It was agreed that the trophy donors would install a championship table for the occasion, and that their published rules would absolutely govern the play.

The last specification was included in order to prevent misunderstanding over two rules which are not commonly observed in actual play, namely: Penalties of one point for each miss, going to the credit of the adversary, and players acting themselves as judges, with no voice from the referee except on appeal.

Morley's protest against a point awarded by the referee to Gillette in a game of the tournament wherein the latter won his title, was sustained in a decision from New York, but Morley had withdrawn the protest before it arrived, the tourney having been finished, and it being considered by the appellant that all interests would be sufficiently subserved through the right of challenge.

A referee is to be chosen by Harry Hill before the date of the coming match, no choice having been proffered by the players.

R. F. Benjamin, manager for William Hoppe, balkline champion, and Melbourne Inman, English billiard champion, in their proposed tour of the country, has addressed Manager Fred Simpson of Brunswick-Balke-Collender Company's Los Angeles branch, desiring to make arrangements for three nights of play by the champions at their respective games here. Besides playing against each other, they propose taking on any local player at either game, Hoppe giving odds of eight to one, or 250 in 400, and Inman two to one, or 500 in 1000.

Manager Towle of the Los Angeles Athletic Club, is endeavoring to make arrangements for the whole series of exhibitions.

STANDINGS AND RESULTS.

PACIFIC COAST LEAGUE.

	W.	L.	P.C.		W.	L.	P.C.
Los Angeles	59	43	.579	San Fran.	51	50	.505
Venice	53	45	.541	Sacramento	47	52	.475
Portland	51	48	.515	Oakland	43	58	.426

YESTERDAY'S RESULTS.

No games played yesterday.

AMERICAN LEAGUE.

	W.	L.	P.C.		W.	L.	P.C.
Phila.	45	29	.608	Boston	41	33	.554
Washington	43	31	.581	St. Louis	33	39	.458
Detroit	44	37	.543	New York	33	41	.446
Chicago	42	36	.538	Cleveland	28	51	.354

YESTERDAY'S RESULTS.

Chicago, 2; New York, 0; (first game.)
New York, 2; Chicago, 1; (second game.)
Boston, 2; Cleveland, 0.
Washington, 3; Detroit, 0.
St. Louis-Philadelphia game called in fourth inning, rain.

NATIONAL LEAGUE.

	W.	L.	P.C.		W.	L.	P.C.
New York	49	29	.628	Cincinnati	37	37	.500
Chicago	43	33	.566	Brooklyn	36	41	.468
St. Louis	41	36	.532	St. Louis	34	44	.436
Phila.	39	38	.506	Boston	28	48	.368

YESTERDAY'S RESULTS.

Chicago, 4; New York, 2.
Boston, 6; St. Louis, 7; (12 innings.)
Philadelphia-Cincinnati, postponed, rain.
Brooklyn-Pittsburg, postponed, rain.

FEDERAL LEAGUE.

	W.	L.	P.C.		W.	L.	P.C.
Chicago	47	31	.602	Brooklyn	39	39	.500
Ind'apolis	41	33	.554	Kansas (City)	38	41	.481
Buffalo	40	36	.526	St. Louis	34	44	.436
Baltimore	39	35	.521	Pittsburgh	30	45	.417

YESTERDAY'S RESULTS.

Indianapolis, 5; Kansas City, 3.
Brooklyn, 11; Pittsburgh, 6; (13 innings.)
Buffalo, 10; Baltimore, 8; (first game.)
Baltimore, 6; Buffalo, 2; (second game.)
Chicago, 6; St. Louis, 0; (first game.)
St. Louis, 3; Chicago, 1; (second game.)

AMERICAN ASSOCIATION.

	W.	L.	P.C.		W.	L.	P.C.
Milwaukee	46	26	.639	Cleveland	36	41	.512
Ind'apolis	47	40	.540	Minneapolis	33	42	.440
Louisville	41	36	.532	Columbus	30	44	.417
Kansas City	40	41	.494	St. Paul	20	54	.357

YESTERDAY'S RESULTS.

Milwaukee, 10; Indianapolis, 4.
Kansas City, 1; Cleveland, 7.
St. Paul, 8; Louisville, 1.
Minneapolis-Columbus postponed, rain.

WESTERN LEAGUE.

	W.	L.	P.C.		W.	L.	P.C.
Denver	47	33	.588	Lincoln	39	39	.500
St. Joseph	47	33	.588	Omaha	38	40	.487
Sioux City	41	37	.526	Wichita	37	41	.474
Des Moines	41	39	.512	Topeka	30	50	.375

YESTERDAY'S RESULTS.

Topeka, 2; Sioux City, 1.
Wichita, 11; Omaha, 4.
St. Joseph-Denver postponed, teams did not arrive.
Des Moines, 7; Lincoln, 11.

NORTHWESTERN LEAGUE.

	W.	L.	P.C.		W.	L.	P.C.
Spokane	53	32	.624	Victoria	41	44	.482
Seattle	51	33	.607	Portland	39	45	.464
Vancouver	47	39	.547	Tacoma	33	50	.398

YESTERDAY'S RESULTS.

Spokane, 4; Seattle, 3.
Portland, 2; Tacoma, 4.
Victoria, 1; Vancouver, 4.

SOUTHERN ASSOCIATION.

	W.	L.	P.C.		W.	L.	P.C.
Mobile	48	29	.623	New Orleans	40	39	.506
Atlanta	47	37	.560	Nashville	39	40	.494
Birmingham	45	39	.536	Memphis	37	42	.468
Chattanooga	40	40	.500	Montgomery	33	47	.413

YESTERDAY'S RESULTS.

Chattanooga, 9; New Orleans, 1.
Memphis, 7; Mobile, 6.
Montgomery, 5; Nashville, 4.
Atlanta, 4; Birmingham, 1.
Atlanta, 5; Birmingham, 1; (7 innings.)

INTERNATIONAL LEAGUE.

YESTERDAY'S RESULTS.

Rochester, 7; Toronto, 1.
Providence, 4; Baltimore, 0.
Only two games scheduled.

PASADENANS TAKE A FISHING TRIP.

REDONDO BEACH, July 13.—A jolly party of Pasadenans, consisting of D. H. Boise and wife of the Hotel Green, Frank Downs and wife, Louis Holmes and wife, Harry West and Harry Smith, chartered the launch Cub today for a fishing trip. Their first attempt was at the fishing banks, some miles from shore, for deep sea fishing, where a number of grouper were caught. After spending several hours there, they trolled on the way home and a large catch of albicore and a few barracuda was the result.

GUNNER MEETS M'MAHON HERE.

Gunboat Smith faces Georges Carpentier Thursday night in Paris in a scheduled twenty-round battle. The gunner, through his manager before he sailed, promised to meet Tom McMahon here in September if he whipped Carpentier. McCarey intends to cable Jim Buckley, wishing Smith luck in his match with the French champion.

ED DOTY SOLD TO CLEVELAND NAPS.

[BY A. P. NIGHT WIRE.]

VANCOUVER (B. C.) July 13.—President Brown of the Vancouver baseball club today announced the sale of Pitcher Ed Doty to the Cleveland American League club. The purchase price is understood to be $2500. Doty will finish the season with the Vancouver club.

At Seabright.

DAVIS CUP ASPIRANTS IN FINAL TRYOUT THIS WEEK.

[BY A. P. NIGHT WIRE.]

NEW YORK, July 13.—Tennis players with aspirations to represent America as defenders of the Davis cup in the international challenge matches next month, will meet in the final test round this week at Seabright, N. J.

Within ten days all the challenging nations will have their representatives assembled in this country and the Cup Committee will have made known the four men upon whom will fall the burden of defending the trophy.

Maurice E. McLoughlin and Thomas C. Bundy, the national champions in doubles, will arrive from the Pacific Coast tomorrow and go at once to Seabright, N. J., to play their qualifying matches. In the meantime, the English challenging team will be fighting for the supremacy against the French at Wimbledon, the winner to sail for the United States on Wednesday or Thursday.

Norman E. Brookes, captain, and members of the Australasian team will arrive Thursday on the steamship Aquitania and proceed immediately to Chicago to meet the Canadian team in the preliminary round.

In the Doubles.

FRENCH TENNIS PLAYERS TRIUMPH OVER ENGLAND.

[BY ATLANTIC CABLE AND A. P.]

WIMBLEDON (Eng.) July 13.—Contrary to expectations of British critics, France defeated Great Britain today in the doubles match in the second round for the Dwight F. Davis international lawn tennis cup. The score:

Max Decugis and Max Germot (France) beat H. R. Barrett and T. M. Mavrogordato (Great Britain,) 6-3, 5-7, 7-5, 6-4.

The Frenchmen began in brilliant style with a superb combination, against which the individual ability of the British players availed little. The second set was full of ding-dong tennis throughout. In the tenth game of this set the Englishmen twice were within a point of winning, and they finally captured the set with a love game on Germot's service.

In the third set the Frenchmen made a wonderful recovery when the score stood 3-5 against them. Germot made some remarkable strokes and the service of Decugis was so swift that in attempting to return the ball on one occasion Mavrogordato broke his racquet.

The last set Decugis scored the winning point by a mid-court smash that could not possibly be returned.

The British team on Saturday won the first two singles matches, and need take only one of the two singles which are to be played tomorrow to win the round.

As Coronado.

POLO STARTS ON THURSDAY.

Coronado to Be Scene of Big Tournament.

Three Games Will Be Played Each Week.

Walter Dupee May Not Be Able to Play.

[BY DIRECT WIRE—EXCLUSIVE DISPATCH.]

CORONADO, July 13.—The opening game of the summer polo at Coronado will be Thursday and match games will be played each Tuesday, Thursday and Saturday for the next two months. Hugh Drury of the crack Coronado A team, Harry Pattee of Riverside, Reginald and Harry Weiss of Pasadena are practising daily, as they form the advance guard of the summer polo-ists. Walter H. Dupee, one of the most enthusiastic polo-ists of the West, is not able to play much owing to two accidents last season when he broke his arm here and then injured it a second time at Riverside. Dupee will furnish about twenty fast ponies for the games. J. B. Miller and his two sons and Carleton Burke of Pasadena will arrive in a few days to make up the second team, and F. G. Hudson of Denver is expected later. The games are to be played on No. 2 field of the Country Club, as fields No. 1 and No. 3 are reserved for the play next fall.

BOXING AT LEVY'S.

Joe Levy will stage an all-star four-round boxing show Tuesday night at his training quarters, out Twenty-fifth and Alameda way.

The main event will bring Kid Dalton and Louie Rees, the Rivers and Cross of the near-lightweights, for they have fought as many times as has their star brethren of the ring, and are making their last stand together, a la Cross-Rivers fashion.

The card complete for Tuesday's show is as follows:

Jack Nolan vs. Young Rado, bantamweights.

Perry Yants vs. Harry Barlow, lightweights.

Curley O'Niel vs. Buster Miller, featherweights.

Young Huddy vs. Jack Lawrence, welterweights.

Johnny Conley vs. Steve Dalton, lightweights.

The show starts at 8:15 p.m. sharp.

EARL BLACKBURN JOINS WESTERN.

[BY A. P. NIGHT WIRE.]

LINCOLN (Neb.) July 13.—President Hugh L. Jones of the Lincoln Western League baseball team today announced the purchase of Catcher Earl Blackburn from the Indianapolis team of the American Association. Blackburn was last year a member of the Cincinnati National League club.

J. DUNDEE WANTS TO GET KILBANE.

Johnny Dundee will remain idle until September, when he hopes to meet Johnny Kilbane for the featherweight championship. However, he will have a good old-fashioned vacation during the month of August. Commencing in September he will box as often as the promoters can dig up an opponent for him.

Again.

PRIZE FIGHTS FOR SAN DIEGO.

City Council Takes Slap at the Mayor.

He Is Accused of Felonious Deed—Ha!

Will Pass Bill Over His Veto Perhaps.

[BY DIRECT WIRE—EXCLUSIVE DISPATCH.]

SAN DIEGO, July 13.—Prize fights are again to be held in San Diego. This morning a measure providing for twenty-round bouts was passed by four members of the City Council. Mayor O'Neall says he will veto the measure, but the Council will pass it over his veto, they state. In a sharp argument this morning for the measure Councilman Manney accused the Mayor of committing a felony by attending prize fights in the past when there was no law providing for it here. He also scored the ministers of the town who belonged to organizations that permitted boxing when it was not allowed by law.

The greater San Diego civic organization made a protest against the boxing measure. Until such a measure is passed, boxing is a felony here, as it violates a State law. To eliminate the referendum the measure was made emergency by the Council and will go into effect as soon as finally adopted.

Yesterday's Big League Results.

NATIONAL LEAGUE.

HOMER ENDS GAME IN TWELFTH.

[BY A. P. NIGHT WIRE.]

ST. LOUIS, July 13.—Dugey's lucky home run in the twelfth inning with Rudolph on first base won for Boston, the home club losing 8 to 7, in a game featured by hard hitting.

After Rudolph walked, Cather struck out, but Dugey hit to right field, a hit which ordinarily would have been a double, but Dolan fielded it poorly and it rolled to the fence for a home run.

Dolan in the ninth inning, after two were out, hit the center field fence for a home run, tying the score.

In the twelfth Wilson tripled and counted on an out. But the next two batters were easy outs and the game was over. Score:

BOSTON.

	A.B.	R.	B.H.	P.O.	A.	E.
Deiton, cf	4	0	0	1	1	0
Cather, cf	5	0	0	4	0	0
Evers, 2b	4	1	2	1	2	0
Dugey, 2b	4	1	1	2	1	0
Connolly, rf	3	0	0	2	0	0
Mann, rf	3	0	0	1	0	0
Maranville, ss	5	0	1	0	0	0
Schmidt, 1b	4	0	0	10	0	0
Deal, 3b	4	0	0	1	5	1
Gilbert, cf	4	0	0	3	0	0
Whaling, c	4	0	0	6	1	0
James, p	1	1	1	0	1	0
Rudolph, p	1	1	1	0	1	0
Totals	50	3	6	30	12	1

ST. LOUIS.

	A.B.	R.	B.H.	P.O.	A.	E.
Hoerner, 2b	4	0	0	1	4	0
C. Miller, cf	4	0	0	1	1	0
Dolan, rf	5	1	1	2	0	0
J. Miller, 1b	4	0	0	9	0	0
Wilson, lf	5	2	2	1	0	0
Beck, 3b	5	2	2	1	2	0
Wingo, c	4	0	1	7	2	0
Keller, p	0	0	0	0	0	0
Perritt, p	2	0	0	0	0	0
Cruise, x	0	1	0	0	0	0
Mollwitz, p	1	0	0	0	0	0
Sigourt, xx	1	0	0	0	0	0
Griner, p	1	0	1	1	1	0
Totals	47	7	12	26	15	1

x—Batted for Perritt in seventh.
xx—Batted for Keller in eighth.

SCORE BY INNINGS.

Boston	0	0	1	0	1	0	0	0	0	1—3
St. Louis	0	0	1	0	0	0	0	0	0	0—1

SUMMARY.

Two-base hits—Maranville, 2; Beck, Devore, Evers, Wilson, Dolan. Three-base hits—Wingo, Wilson. Home run—Dolan, Dugey. Hits—Off Perritt, 12 in 7 innings; off James, 4 in 6 innings; off Keller, 1 in 1 inning; off Rudolph, 7 in 8½ innings; off Griner, 3 in 4 innings. Sacrifice hits—Gilbert, Schmidt. Stolen bases—Beck, Dugey, Maranville. Double play—Wingo to Hoerner. Left on bases—Boston, 14; St. Louis, 9. Bases on balls—Off James, 5; off Perritt, 3; off Keller, 1; off Griner, 2. Struck out—By James, 2; by Perritt, 4; by Rudolph, 3; by Griner, 1. Time of game—3h. 25m. Umpires—Klem and Emslie.

CHICAGO CUTS GIANTS' LEAD.

[BY A. P. NIGHT WIRE.]

CHICAGO, July 13.—The fine pitching of Jim Vaughn today enabled Chicago to win the second game of the series and cut down New York's lead in the pennant race to three and a half games. The score was 4 to 2.

Chicago scored two runs in the fifth inning. Sweeney walked, took second on Derrick's sacrifice and scored on a freak triple by Bresnahan. The ball was batted to right field and hit some temporary seats, eluding Snodgrass on the rebound. Bresnahan scored on Vaughn's triple to the clubhouse in center field. The game was clinched in the eighth inning. After two men were out Saier walked and scored on Zimmerman's double. Schulte followed with a single and Zimmerman scored. Score:

NEW YORK.

	A.B.	R.	B.H.	P.O.	A.	E.
Boecher, cf	4	0	0	4	1	0
Doyle, 2b	4	0	0	1	2	0
Burns, lf	3	1	1	4	0	0
Fletcher, ss	2	1	1	0	2	0
Snodgrass, rf	3	0	1	1	0	0
Merkle, 1b	4	0	0	10	0	0
McLean, c	4	0	1	5	1	0
Stock, 3b	3	0	1	1	2	0
Fromme, p	1	0	0	0	3	0
Murray, x	1	0	0	0	0	0
Wiltse, p	0	0	0	0	0	0
Grant, xx	1	0	0	0	0	0
Meyers, xxx	1	0	0	0	0	0
Totals	30	2	5	24	11	0

x—Batted for Fromme in eighth.
xx—Ran for McLean in ninth.
xxx—Batted for Stock in ninth.

CHICAGO.

	A.B.	R.	B.H.	P.O.	A.	E.
Leach, cf	3	0	0	1	0	0
Goode, rf	4	0	2	2	1	0
Saier, 1b	3	1	1	11	0	0
Zimmerman, 3b	4	1	1	0	0	0
Schulte, lf	4	0	1	2	0	0
Sweeney, 2b	3	1	0	3	3	0
Derrick, ss	3	0	0	2	3	0
Bresnahan, c	3	1	2	12	2	0
Vaughn, p	3	0	1	0	0	1
Totals	29	4	10	27	9	1

SCORE BY INNINGS.

New York	0	0	0	0	0	0	0	0	2	0—2
Chicago	0	0	0	0	2	0	0	2	x	4

SUMMARY.

Two-base hits—Saier, Zimmerman. Three-base hits—Bresnahan, Vaughn. Hits—Off Fromme, 5 in 7 innings; off Wiltse, 2 in 1 inning. Sacrifice hit—Derrick. Double play—Boecher to Merkle. Left on bases—Chicago, 5; New York, 6. Bases on balls—Off Vaughn, 4; off Fromme, 2; off Wiltse, 1. Hit by pitcher—By Vaughn, Snodgrass. Struck out—By Vaughn, 12; Fromme, 4. Time of game—2h. 0m. Umpires—Rigler and Hart.

AMERICAN LEAGUE.

CLEVELAND GETS ONLY TWO HITS.

[BY A. P. NIGHT WIRE.]

BOSTON, July 13.—Collins held Cleveland to two hits today and Boston won, 2 to 0. The home team made many solid drives off Morton's delivery, but spectacular fielding by Graney and Leibold cut off apparently certain hits. Score:

CLEVELAND.

	A.B.	R.	B.H.	P.O.	A.	E.
Graney, lf	4	0	0	1	0	0
Turner, 2b	4	0	0	1	3	0
Gleason, ss	4	0	0	0	3	0
Lajoie, 3b	4	0	0	0	1	0
Kirke, 1b	4	0	0	9	0	0
Chapman, cf	4	0	0	2	0	0
Bassler, rf	4	0	0	1	0	0
O'Neil, c	4	0	0	4	0	0
Morton, p	2	0	0	0	2	0
Bagby, p	0	0	0	0	0	0
Gaston, x	1	0	0	0	0	0
Totals	39	0	0	27	9	0

BOSTON.

	A.B.	R.	B.H.	P.O.	A.	E.
Ruhg, rf	4	0	0	1	0	0
Scott, ss	4	0	0	1	3	0
Shorten, rf	4	0	0	1	0	0
Hooper, lf	4	0	0	2	0	0
Janvrin, 2b	4	0	0	2	3	0
Yerkes, 3b	4	0	0	1	2	0
Carrigan, c	4	0	0	6	0	0
Collins, p	1	0	0	0	1	0
Totals	33	2	4	27	9	1

x—Batted for Morton in eighth.

SCORE BY INNINGS.

Cleveland	0	0	0	0	0	0	0	0	0	0
Boston	0	0	0	0	0	1	0	0	1	x—2

SUMMARY.

Two-base hits—Turner. Three-base hits—Janvrin, Scott. Hits—Off Morton, 3 in 7 innings; off Bagby, 1 in 1 inning. Double plays—Turner to Lajoie to Kirke; Chapman to Lajoie to Turner. Bases on balls—Off Collins, 4; Scott, 1; Bases on balls—Off Morton, 2. Struck out—By Collins, 6; by Morton, 3. Time of game, 1h. 50m. Umpires—O'Loughlin and Connolly.

CHICAGO DIVIDES WITH NEW YORK.

[BY A. P. NIGHT WIRE.]

NEW YORK, July 13.—New York and Chicago broke even in their double-header today. Chicago winning the opening game 2 to 0, and the locals evening it up in the second game by a score of 3 to 1. Walsh had the better of a pitchers' battle with Keating in the first game.

New York took the second game by knocking Faber out of the box for the second time in the series, while Caldwell kept the visitors' hits well scattered. Scores:

First game:

CHICAGO.

	A.B.	R.	B.H.	P.O.	A.	E.
Weaver, ss	4	0	0	1	3	0
Blackburn, 2b	4	0	0	2	3	0
Demmitt, lf	4	0	0	2	0	0
Collins, rf	4	0	0	1	0	0
Fournier, 1b	4	0	1	11	1	0
Mann, cf	3	0	0	1	0	0
Kaulik, c	3	0	0	4	0	0
Benton, 3b	3	0	0	0	2	0
Walsh, p	4	0	0	0	2	0
Totals	34	0	1	27	13	0

NEW YORK.

	A.B.	R.	B.H.	P.O.	A.	E.
Maisel, 2b	4	0	0	2	0	0
Hartzell, lf	4	0	0	2	0	0
Pecklnpaugh, ss	4	0	0	1	4	0
Cree, rf	4	0	0	0	0	0
Mullen, 1b	3	0	0	14	1	0
Cook, cf	3	0	0	1	0	0
Sweeney, c	3	0	0	4	1	0
Boone, 2b	3	0	0	1	3	0
Keating, p	1	0	0	0	3	0
Caldwell, x	1	0	0	0	0	0
Totals	31	0	0	27	14	2

x—Batted for Keating in ninth.

SCORE BY INNINGS.

Chicago	0	0	0	0	0	0	0	0	0	0
New York	0	0	0	0	0	0	0	0	0	0

SUMMARY.

First base on errors—Chicago, 2. Two-base hits—Peckinpaugh, Weaver, Sweeney. Sacrifice hit—Bruton. Left on bases—New York, 9; Chicago, 6. Double play—Weaver to Blackburn to Fournier. Bases on balls—Off Walsh, 2; off Keating, 1. Struck out—By Walsh, 5; by Keating, 1. Wild pitch—Keating. Time of game, 2h. Umpires—Dineen and Hildebrand.

Second game:

CHICAGO.

	A.B.	R.	B.H.	P.O.	A.	E.
Weaver, ss	4	0	0	2	3	0
Blackburn, 2b	4	0	0	2	2	0
Demmitt, lf	4	0	0	1	0	0
Fournier, 1b	4	0	1	11	0	0
Bodie, cf	4	0	0	1	0	0
Mayer, c	3	0	0	4	1	0
Benton, 3b	3	0	0	1	2	0
Faber, p	1	0	0	0	1	0
Schalk, x	1	0	0	0	0	0
Ciccotte, p	0	0	0	0	1	0
Totals	32	1	1	24	10	0

x—Batted for Faber in fifth.

NEW YORK.

	A.B.	R.	B.H.	P.O.	A.	E.
Maisel, 2b	4	0	0	1	4	0
Hartzell, lf	4	0	0	1	0	0
Peckinpaugh, ss	4	0	0	1	4	0
Cree, rf	3	0	0	1	0	0
Mullen, 1b	3	0	0	9	0	0
Cook, lf	3	0	0	1	0	0
Wanamaker, c	3	0	0	6	0	0
Boone, 2b	3	0	1	1	1	0
Caldwell, p	2	0	0	1	1	0
Totals	29	0	1	27	10	1

SCORE BY INNINGS.

Chicago	0	0	1	0	0	0	0	0	0	1—1
New York	0	0	0	0	1	0	0	0	x	1—2

SUMMARY.

First base on errors—New York, 1. Two-base hits—Demmitt, Cook, Wanamaker, Cree. Three-base hit—Hartzell. Sacrifice hits—Mullen and Caldwell. Left on bases—New York, 1; Chicago, 5. Double plays—Wanamaker to Peckinpaugh; Cree to Wanamaker. Bases on balls—Off Caldwell, 2; off Faber, 1; off Ciccotte, 1. Struck out—By Caldwell, 7; by Faber, 2; by Ciccotte, 3. Wild pitch—Ciccotte. Hits—Off Faber, 4 in 4 innings; off Ciccotte, 5 in 4. Time of game, 2h. 2m. Umpires—Hildebrand and Dineen.

ONE TO ONE WHEN RAIN ENDS GAME.

[BY A. P. NIGHT WIRE.]

PHILADELPHIA, July 13.—Darkness, due to low-hanging clouds, delayed the Philadelphia-St. Louis American League game here today at the end of the third inning and rain caused a postponement after the visitors' half of the fourth inning. The score at that time was tied at 1 to 1.

WASHINGTON NOW IN SECOND PLACE.

[BY A. P. NIGHT WIRE.]

WASHINGTON, July 13.—Walter Johnson allowed Detroit only three scattered singles and Washington won today's game, 4 to 0, going into second place in the pennant race. Johnson himself scored the run needed to win in the fifth inning, when he singled, took second and third on infield outs and went home on Milan's single. Shanks tripled in the sixth and scored on a double steal. Morgan tripled in the eighth and scored on McBride's hit. Johnson struck out ten men. Score:

DETROIT.

	A.B.	R.	B.H.	P.O.	A.	E.
Bush, ss	4	0	1	1	4	0
Purtell, 3b	4	0	0	1	2	0
Bigbee, cf	4	0	0	2	0	0
Crawford, rf	4	0	0	1	0	0
Cobb, lf	4	0	0	2	0	0
Kavanagh, 2b	3	0	0	2	3	0
Burns, 1b	3	0	0	11	0	0
Stanage, c	3	0	0	4	0	0
Main, p	2	0	0	0	2	0
Dubuc, x	1	0	0	0	0	0
Heilmann, xx	1	0	0	0	0	0
Totals	33	0	1	24	9	0

x—Batted for Main in ninth.
xx—Batted for Purtell in ninth.

WASHINGTON.

	A.B.	R.	B.H.	P.O.	A.	E.
Moeller, rf	3	0	0	1	0	0
Foster, 3b	3	0	0	1	2	0
Gandil, 1b	3	0	0	11	0	0
Shanks, lf	3	0	1	2	0	0
Milan, 2b	3	0	0	2	3	0
McBride, ss	3	0	1	1	3	0
Ainsmith, c	3	0	0	7	0	0
Johnson, p	3	0	0	0	3	0
Totals	30	0	2	27	10	0

SCORE BY INNINGS.

Detroit	0	0	0	0	0	0	0	0	0	0
Washington	0	0	0	0	1	0	0	2	x	3

SUMMARY.

Three-base hits—Shanks, Morgan. Sacrifice hit—Moeller. Stolen bases—Veach, Gandil, Ainsmith, Shanks. Left on bases—Detroit, 4; Washington, 6. Bases on balls—Off Main, 4; off Johnson, 3. Struck out—By Main, 3; by Johnson, 10. Time of game, 1h. 40m. Umpires—Evans and Egan.

FEDERAL LEAGUE

HOME RUN ENDS TWELVE-FRAME TIE

[BY A. P. NIGHT WIRE.]

BROOKLYN, July 13.—A stirring twelve-inning pitchers' duel between Dickson of the Pittsburgh Federals and Finneran of the home team was broken up today, when Steve Evans sent the ball over the right field wall for a home run. Each pitcher allowed only five hits and but one base on balls was given. The score:

BROOKLYN.

	A.B.	R.	B.H.	P.O.	A.	E.
Cooper, lf	5	0	0	2	0	0
Myers, 1b	5	0	1	20	0	0
Anderson, cf	5	0	0	2	0	0
Evans, rf	5	1	2	1	0	0
Hofman, 2b	4	0	0	3	3	0
Westerzill, 3b	4	0	0	1	4	0
Holt, ss	4	0	0	1	3	0
Owens, c	4	0	1	4	0	0
Finneran, p	4	0	1	0	4	0
Totals	40	1	5	36	20	1

PITTSBURGH.

	A.B.	R.	B.H.	P.O.	A.	E.

Who Accumulated "Some" Sunburn Yesterday! — By Gale.

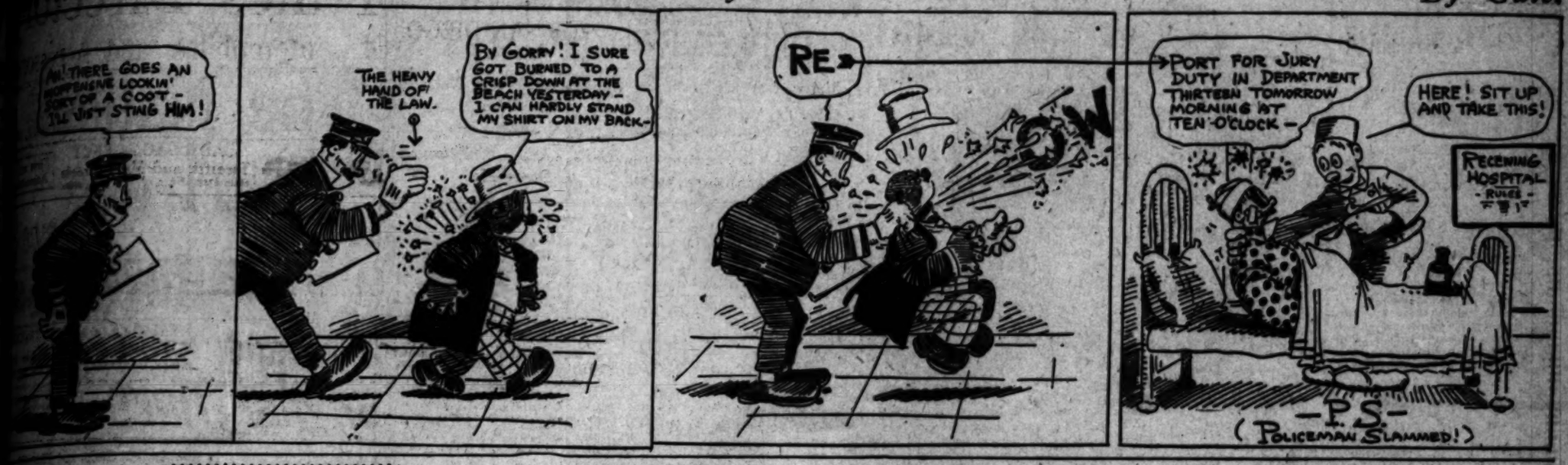

A Rebel.

...LEOWARD STILL IN FRONT.

...d Manager Continues to Top the Batters.

...land Is Leading the Club Slugging.

...ge Leads Ryan in Pitching Race.

[BY A. P. NIGHT WIRE.]

...FRANCISCO, July 13.—Del... not only re... place in the batting aver... Pacific Coast League, but ... lead ten points last ... his present percentage ... figures published here to... place to Buddy Ryan ... just held his ... Rowdy Elliott ... third place, moved up ... ...ases to lead the club ... and last week kept ... Los Angeles, gaining ... hard. The Beavers ... and .274 this week, ... moved from .267 to ... Jeans were as fol... .264, a loss of two ... .262, a gain of three ... .251, a loss of one ... Francisco, .242, a loss ... Portland, with nine games ... last, topped the pitchers' ... Ryan of Los Angeles ... ahead, with twelve won ... Deasaniers of Venice ... more of four wins out ... but he has not played ... Portland is ... performer, with ... five games.

Home runs makers are Mag... Angeles, 64; Young Sacra... Vitter, Los Angeles, 61; ... Boles, 41; Leard, Ven...

Outfielder of Venice, with a batting ... .316, is still the mighty ... slugger of the league. ... Schaller of the ... triples ... Nobody else is ...

...ch?—all the ... ...r frame chorus, ...d!" for B.V.D. ...s soft to the body ...hand — they ... ...pure comfort—... ...ebbing at waist ... ...ck—perfectly cut ...plied for).

...k absorber" of Sum...

...et all Athletic Underwear ... D. Undergarment is sewed ...

...Green Label ... FOR THE ... B.V.D. ... RETAIL TRADE

...Co., New York.

BALL PLAYER BREAKS LEG.

[BY A. P. NIGHT WIRE.]

WASHINGTON, July 13.—Guy Zinn, left fielder of the Baltimore Federals, broke his leg sliding into third base in the ninth inning of a game here today between Baltimore and a local semi-professional team. Zinn, who formerly was with the New York Americans, will be out of the game for the rest of the season.

JAPANESE BOYS STRONG FOR ROWING

University of Tokio students find barge rowing enjoyable and own twenty-five of the outrigger style of river craft. The boats are of English and German make. This year the Japanese university crewmen beat the European Boating Club crew for the first time in their annual races. Japan may send a crew or more to the Panama-Pacific Exposition races next year.

HARVARD SECOND CREW REAL CLASS.

Included in the seven straight victories of the Harvard University second 'varsity eight was the lifting of the Grand Challenge Cup at the English Henley Regatta. Included in the crew are the twin sons of J. William Middendorf of Baltimore, J. William Middendorf, Jr., and Henry S. Middendorf. Unlike the polo and America's Cup, the Harvard crew will have to defend the trophy on the Thames, London, next July.

CANOEISTS WILL RACE FOR TITLE.

The international contest for the New York Canoe Club's challenge cup is to be decided in Gravesend Bay on Friday and Saturday, July 17 and 18. If the races cannot be concluded on those days they will be resumed July 25. Ralph Britton of the Gnanoque Canoe and Motorboat Club, Canada, who was defeated last year by Leo Friede of the Manhattan Canoe Club, is again the challenger. The New York Canoe Club has defended the trophy successfully since it was first offered in 1886.

Sunny Jim.

TEMPER HELP TO NEW TENNIS SENSATION.

Robert Lindley Murray, Leland Stanford Player, Learns Knack How to Remain Cheerful; Has Suffered Much from Poor Umpiring, but Isn't Peevish—Can't Get His Goat.

[SPECIAL CORRESPONDENCE.]

NEW YORK, July 4.—Many of the best and most experienced lawn tennis players have recently taken an important lesson from one of the newest and youngest recruits to the ranks. The value of an evenly-tempered disposition and a good disposition has been exemplified by Robert Lindley Murray, the player from Leland Stanford University. It is difficult to say in these days of tennis just what constitutes a winner of the game. Coming from California to impress the observer with the glorification of the individual game of the West. It has certainly been proved during the past few years that lawn tennis players who keep their tempers close—for they hold the most important championships—are the ones most likely to win with amazing consistency.

Murray is the latest exponent of the fact that for so many years has been proved without question. He is a player of limited ability and unorthodox methods, and there are only slightly more than a dozen players in the world who can defeat him. It is almost impossible to find a more correct style to pass the net than Murray has developed. This is true, and so handsomely that it would be a delight to watch his machine-like precision which will not allow him to make a mistake if he were only a machine. Murray is a student of the game, and his wonderful success is due to the right thing at the right time. He has certainly made him a formidable opponent, but he has also made him a popular player. This is the more remarkable which will be understood when it is known that he has not been a tennis player from his youth. He was a baseball player, and was a member of the baseball team of Stanford University. He was a pitcher of the baseball team, and was a member of the baseball team of Stanford University. He was a pitcher of the baseball team, and was a member of the baseball team of Stanford University.

Murray, if he has a "goat," seems to have left it safely browsing in California. Like McLoughlin, he sails into the game and no matter what the conditions may be he beats them, and most of the time he wears a smile that is as genuine as his dauntless spirit. He is a player who will take solace in the thought that it might be only a fluke.

In the light of the past two weeks the fluke happened at the New England championship, at the Hartford Golf Club; and in the Metropolitan championship on the courts of the West Side Tennis Club, at Forest Hills, L. I. While coming through the latter tournament Murray had much to contend with in the way of faulty line-judging. In one of his matches the number of wrong decisions which the official on the service line made against Murray was great. The man on the other side of the net made many double faults which were never called, and in two instances, at critical times, these cost Murray the game. Murray seemed so oblivious of these errors of judgment that he was questioned some time after the match as to what his opinion had been of the service judgment in question. He at once said that he was aware that the man on the line was making mistakes and that one in particular had almost cost him his match. But he followed it up by laughing and saying that mistakes would happen and the best way to overcome them was to buck up a little faster and play above them. There was not a note of peevishness or complaint in what he had to say. He regarded the mistakes as errors of judgment due to incompetence, and in this he agreed with the opinion of the writer.

Few players of the top class in this section of the country would have so easily accepted the continued faulty judging of an official without displaying traces of excitability. Several of the men have their pet aversions, and in some of their matches "getting their goat" is as much a part of the competition as hitting the ball back and forth across the net. Murray, if he has a "goat," seems to have left it safely browsing in California. Like McLoughlin, he sails into the game and no matter what the conditions may be he beats them, and most of the time he wears a smile that is as genuine as his dauntless spirit. He is a player who will take solace in the thought that it might be only a fluke.

Send for T. R.

YACHT TRIAL CALLED OFF FOR LACK OF A BREEZE.

[BY A. P. NIGHT WIRE.]

NEWPORT (R. I.) July 13.—The cup defenders sailed two-thirds of a race today in the faintest of airs quitting at the second mark because of the complete failure of the breeze. The Resolute and Vanitie had turned the buoy with the former three minutes ahead and the Defiance half a mile away was beating up the mark when the Regatta Committee postponed further hostilities until Thursday.

At no time during the five hours in which the three yachts rolled about in the long ground swells, was the breeze over three miles an hour, and the greater part of the time it was a mere breath, besides being extremely uncertain indirect. The stray whiffs from several points of the compass on the first leg brought the only excitement of the day as it placed each of the three yachts in turn in the lead, only to completely alter their positions in the next few minutes.

Class to Burn.

DAVIS CUP ELIMINATION TRIALS SOON TO BE ON.

[BY A. P. NIGHT WIRE.]

NEW YORK, July 13.—The German Davis cup tennis team consisting of Otto Froitzheim and Oscar Kreutzer, will meet the winning nation of the Australasia-Canadian ties in the second round of the international cup series on the turf courts of the Allegheny Country Club, near Pittsburgh, Pa., July 30-31, and August 1, Robert D. Wrenn, chairman of the Davis Cup Committee of management, made the announcement today.

It was pointed out by the committee that the entry of the Germans into the competitions made it certain that four of the challenging nations, the British Isles, Australasia, Canada, and Germany, would be represented in the international matches in this country.

It is the first time in the history of the Davis cup that more than one foreign nation has appeared in the United States. The schedule of the matches as it now stands covers four consecutive weeks including the challenge matches with the Americans defending.

Australasia and Canada will meet on the courts at Onwentsia, near Chicago, July 24, 24 and 25. The next week the winning nation, probably the Australasians, will move to the Allegheny Country Club, to meet the Germans. This schedule will prevent Norman R. Brookes, and Anthony F. Wilding, the Australasians, from playing in the western championship doubles.

The British will meet the winning nation of the Allegheny matches at the Longwood Cricket Club, Boston, August 6, 7 and 8. The Americans will defend the cup at the West Side Tennis Club, Forest Hills, L. I., on August 12, 14 and 15.

Pretty Soft.

UMPIRE'S LIFE NOW BED OF ROSES, SAYS VETERAN.

[SPECIAL CORRESPONDENCE.]

CHICAGO, July 10.—Umpires live in the golden age today; their existence is passed in a garden spot. So says E. H. Wood, one of the old-time umpires in the Western League, and later substitute umpire in the National League. In his time, according to Wood, a handler of the indicator was shunned of all men. No person dared to call him a friend. He was an outcast, a man without a country.

"Umpires had to have nerve and bunches of it when I was in the business many years ago," says Wood. "Those were the times when we had to fight it out with the players on the ball field, and we didn't have a Ban Johnson or a John Tener to back us up. We could, it is true, tack a fine of $5 on an offending player, but we couldn't put him out of the game or even bench him. So you can see where we got off.

"I remember once when I was an umpire in the Western League a foul tip hit me in the throat, and I couldn't talk above a whisper; had to work by signs when I called 'em out. Every decision was trouble for me.

COWPUNCHERS FIRE GUNS.

"It was in Denver when I first heard cowpunchers firing revolvers from the stands. The stands then were like the bleachers of today, a bunch of boards piled together. The cattlemen were holding their convention there at the time, and I remember it sounded like a sham battle. The cold sweat poured down my back whenever I made a decision against Denver, and I could almost feel the bullets clip me on the feet or take my hat off. I was a tenderfoot then.

"Perhaps the worst experience I ever went through was in the Western League the first day I officiated at Wichita. Baseball was in its infancy out West then. The umpires were the goat for spectators and players and every game was a nightmare.

"That was a battle I'll never forget, and you never will know how welcome a safe hit was until I tell you this. The game went seventeen innings and Kansas City, Wichita's hated rival then, was playing. The stands over near third base didn't have a fence, and it seemed as if every decision was made either at third or at home.

"After the ninth inning every time a man was put out at third or at the plate more spectators came down and gathered around the field. By the twelfth inning the players and myself were almost surrounded. They kept saying what would happen to me if Wichita lost.

"Finally—it was in the seventeenth—Tom Mansel came to bat. He was famous before he hit the Western League as a batter. Suddenly he leaned on the ball. The center fielder took one look at it as it sailed over his head and then started in. The game was won right then and there. I don't believe they ever found the ball.

NEVER UMPIRED THERE AGAIN.

"It was quite some distance to the depot, but I led the procession all the way and broke all records getting on a train. I never umpired there again, asking the league president to send me elsewhere in the future. They tell me they have never quite got over the habit of umpire baiting in Wichita and that even now the indicator holder often has to run for his life after giving decisions that don't agree with opinions held by the fans.

"At Peoria one day came something I still remember with great clearness. They used to slide head first then, and a runner, I forget his name, dived headlong for second in this game and managed to knock the ball out of the tagger's hand as he touched him. I didn't see it, but the runner got hold of the ball and stuck it in his shirt as he lay there sprawling.

"He got up and as the players were hunting for the ball, started for third. He bluffed around for a moment and then dashed for home. He slid in. Then, coming to his feet, he dusted himself off and walked leisurely for the bench. During all this time the other side was frantically looking around for the ball. When he finally got to his bench he took the ball out of his shirt and tossed it back on the field.

"They yelled for a decision. I called the runner safe. Honestly, I believe all records for speed from the park to the hotel were broken by me after that battle."

SPRINGS DECIDE SPEEDWAY RACE.

In automobile racing it is coming to be understood that it is in reality the relative merits of the spring suspensions of the competing cars by which the races are decided, since the motors as a rule are quite capable of driving the cars much faster than they are actually driven, and the only thing which restrains drivers, while also reducing the net motor power, is the shocks received, with the sense of danger for man and mechanism which they imply.

The high speeds reached on exceptionally smooth tracks, as those of Brooklands and the Florida beach course, permit no other inference than that the spring suspension, considered broadly as including all the other features which influence it—such as weight distribution and weight of running gear—is the deciding factor in racing nowadays and that refinements of the motor and robustness of the tire equipment derive their importance mainly from the varying degree in which different motors and different tires are adapted for resisting the deteriorating effects of the road shocks.

Nimrods.

MARKSMEN ARE AFTER BUTTONS.

Barnwell First to Win High Honor.

Tom Jordan and Bob Fraser Shine.

Club in Two Matches Next Sunday.

Sunday was the first day for qualifying for the government decorations out at the Glendale range of the Los Angeles Rifle and Revolver Club, but most of the assembled cranks felt that things were too warm to fight through the timed fire stuff. Barnwell qualified for the expert button all the way through, save at 200 timed fire, and will thus be the first man of the locals to make the 1914 silver enamel button that testifies to the fact that a man is an expert under the government firing regulations.

There were a few other noteworthy performances, including Bob Fraser's 47 at 200, a 47 at 300, Tom Jordan's 46 at 300, in spite of his 62 years of age, and the 140 over the 200, 300 and 500 course, made with a sporting model of the government new Springfield. Dibbern & Co. was on hand with a Ross and a new wife, and they left with the crowd doubtful as to which stood highest in his affections. L. O. Gardner came in late with his trunk, which bore marks of rough usage.

Next Sunday the club takes on a two-handed match, Tucson in the morning, over the 200, 300 and 500-yard course in the club's last shoot in the Pacific Coast Rifle League, and the Turners at Schuetzen Park at 1 p.m. in the third match against the German riflemen.

A Moreland truck will leave the range at 12:30, carrying all comers desiring to shoot in, or to see the Turner match, over to the Schuetzen rifle range. The members shooting against Tucson will get to the range early to finish up their scores before the departure of the truck, and a record-breaking crowd is looked for because of the double attraction.

The Turner match will be shot with picked teams of ten men per side, and the rifle club will pick its team by the off-hand scores made against Tucson in the morning, together with the scores made in the first two matches against the German riflemen.

FRENCHMAN WINS BIG CYCLING RACE.

Leon Hourlier, the French champion cyclist, won the grand prize of Paris at the Vicennes municipal track before 30,000 spectators a few days ago. The victory nets the winner about $2000. It is one of the richest cycling stakes in the world. In all, 217 riders started in the race, the preliminary heats occupying several weeks.

COLORED SPRINTER MAKES FAST TIME.

It looks as if another great runner has been developed in Dismond, the colored freshman of Chicago University, who ran a quarter-mile in 48 3-5s. in the Central A.A.U. championships. He may prove a successor to J. B. Taylor of the University of Pennsylvania, who died several years ago.

LUGGAGE CARRIER.

An automobile luggage carrier which keeps its load dry and clean and within easy reach of the occupants of the car has appeared in the Pacific States. It is constructed of steel bows and arms and hangs over the back of the tonneau like a folded top—in fact, it is a false top and top cover, large enough to carry two suit cases, several robes and overcoats, and other articles.

ROAD INCREASE.

In 1904 the total expenditure on public roads throughout the United States amounted to $80,000,000. In 1913 the total expenditure aggregated about $200,000,000, and this in spite of the fact that State participation in road work has had its spirit of greatest development since 1904, and that the total expenditure of State funds up to and including the year 1913 amounted to about $155,000,000.

SAVE PEDESTRIANS.

Detroit's new traffic regulations are still in their infancy, yet other towns are taking up the cue. Kalamazoo, Mich., has adopted the pedestrian-safety slogan and, it is reported, its policemen are more severe than those of Detroit. Pedestrians failing to observe the new crossing rules who attempt to go from one side of the street to another in a diagonal course are to be arrested, after the regulation has been in force about a fortnight.

Not Much Wind.

GOODYEAR BALLOON WINS UNDER QUEER CONDITIONS.

[BY A. P. NIGHT WIRE.]

ST. LOUIS, July 13.—The balloon "San Francisco, 1915," landed eleven miles southeast of McLeansboro, Ill., at 10 o'clock Sunday morning, according to a telegram received from E. S. Cole, the pilot, today.

McLeansboro is ninety-five miles southeast of St. Louis and the balloon covered about 106 miles in an air line.

All eight balloons that started from here last Saturday noon now have been heard from, and the winner of the national elimination race to select the third American entrant to the international race that will start from Kansas City next October is the balloon "Goodyear."

This balloon landed at Constance, Ky., about 300 miles from St. Louis. The two other entrants for the international race are the man who won first and second place in the last international race, R. H. Upson of Akron, O., and H. E. Honeywell of St. Louis.

Capt. John Berry, pilot, and Albert von Hoffman, Jr., aide of Balloon Aero Club of St. Louis, which landed in a wheat field five miles from Terre Haute, Ind., Sunday afternoon, returned to St. Louis today and gave the details of their flight.

"The atmospheric conditions were most peculiar," said Capt. Berry. "We were ascending rapidly and had but little ballast; I applied the blow, which extends the balloon and cools the gas, but in this case the air was so hot that the balloon acted like a hot air bag and shot up from 6000 to 9000 feet in less than ten minutes. We had put in about 1500 cubic feet of air.

"The wind seemed to be in whirls. We drifted around in circles, hovering around St. Louis until 9:30 o'clock Saturday night. We could hear distant roaring of thunder all night. We watched the storm gathering all Sunday morning.

"It was impossible to make a long-distance flight under the atmospheric conditions."

Some Boat!

SHAMROCK IV IS BEST CHALLENGER.

EXPERTS THINK SHE'S VERY DANGEROUS.

In the Past, One of the Faults of the English Yachts Has Been a Lack of Training of the Racing Crews—Many Changes to Be Made in Her Rig.

[SPECIAL CORRESPONDENCE.]

NEW YORK, July 4.—American yachtsmen, who are in close touch with the preparations being made by Sir Thomas Lipton for his fourth attempt to lift the America's cup, have recently received an interesting analysis of the preliminary showing of Shamrock IV. According to this report, the challenger designed by Charles Nicholson is likely to prove the most dangerous yacht ever sent across the Atlantic in quest of the famous trophy. Although the English yachting experts will not commit themselves regarding the chances of the challenger as yet, the impression appears to be growing that if Shamrock IV makes the ocean trip without straining she will prove far more formidable than any of the Shamrocks or Valkyries that raced for the cup between 1898 and 1903.

As in the case with the cup-defense yachts Resolute, Defiance and Vanitie, there still remains much to be done on Shamrock IV before she sails for America. Several changes in rig and ballast have already been made and the experimenting and drilling of the crew will continue until the challenger is put under jury rig for the long voyage to the cup course. All this experimenting and improving meets with the entire approval of the English yachting experts, but when it comes to the crew and skipper the same confidence and support is lacking. In fact, the command and manning of the yacht is the subject of much talk and wide divergence of opinion. The old yachting hands, while acknowledging that Capt. Burton, who is to command, is probably the best racing man in Great Britain today, do not like the idea of Capt. Sycamore, with all his experiences of racing off Sandy Hook, being entirely eliminated.

This move was doubtless decided upon to avoid the friction that occurred in 1903, owing to a sort of dual command. This year Capt. Burton will be in sole command. He will have as his assistant, however, Capt. Turner, who acted in a similar capacity for Burton in most of the big races in English waters, and recently on Sir Thomas Lipton's twenty-three-meter yacht Shamrock in English regattas. Aside from the lack of experience in America cup races, some doubt is expressed among racing yachtsmen whether these two will get as much out of the crew as would Capt. Sycamore, who is better known among the men forming the crew.

A yachtsman who has had experience with each of the yachts Sir Thomas has sent across the Atlantic, expresses the opinion that one of the chief causes of failure in the past has been the lack of training of the crews of the Shamrocks. The Americans, he points out, spend weeks in getting their crews into training, and hour after hour they are put through practice of lowering and raising sails, until orders given by the captain are carried out with a quickness that is a marvel and surprise to English yachtsmen. While the Americans are practicing, he said, the British crews take life easy. The result is seen when the race is on, since quickness in carrying out orders marks the difference between success and defeat.

That Capt. Burton realizes this is shown by the fact that the Shamrock IV men are being drilled harder than any previous cup-challenging crew.

Those who are inclined to be pessimistic, however, contend that the real test will come when the amateur skipper of Shamrock IV endeavors to arouse the enthusiasm in the crew necessary to bring about the utmost speed and harmony among its individual members. They hold to the opinion that a veteran professional like Capt. Sycamore can always get better results from the men before the mast than an amateur. Time alone can solve this problem, which is of far greater importance than would appear from surface indications.

AMATEUR QUESTION COMES UP AGAIN.

The New England Amateur Athletic Union officials will be asked to decide upon the action of the Boston Caledonian Club in staging a ten-mile professional run as a part of its games at Boston, August 1. Should the A.A.U. prohibit amateurs competing in the sports the professional event will be replaced by an amateur contest.

Maybe this isn't your cigar?

If you are one of the smokers who must have a "black" cigar the General Arthur isn't made for you. The General Arthur is distinctively a mild cigar, full of flavor and tobacco that has quality in every leaf.

Gen'l ARTHUR Mild 10¢ Cigar M. A. GUNST & CO. INC.

Make Your Own Terms

Recent and Chronic Disorders of the Blood, Skin, Rectum, Nerves and Vital Organs, Varicose Veins, Piles, Eczema. Call 9 to 4; 7 to 8 p. m. Sundays, 9 to 12. Write.

Dr. Bleazby

Up and Down Broadway.

HUNTER TO QUIT BURBANK.

George Harrison Slated for Broadhurst Play.

Morosco Goes East To Fight "Peg" Suits.

Earle Fox Night Draws Stars to Jardin de Danse.

BY GARDNER BRADFORD.

Got it on mighty good authority, though not from the man himself, that Harrison Hunter is to quit the Burbank immediately after the closing of "Brenda of the Woods."

The understanding is that he is to appear next season in "Innocence," the new George Broadhurst play, under the management of Al Woods.

Morosco quit the Burbank today, too, but will, of course, be back before long. This time he goes to New York, taking with him Carroll Allen, and hopes to settle the Peg suit once and for all.

In the meantime, ran into James Peede, who has done the advance work for "Omar," and he tells me that wifey, who is Jane Murdock, is due at the Mason before long, being with the Holbrook Blinn company.

And speaking of Blackwood's, reminds me that it was Earle Fox night at the Jardin de Danse last night, and maybe Earle didn't get some heated up trying to dance with all the matinee idol worshipers. Being with the Selig, it is only natural that most of all this organization were there, including Tom Persons, general manager, but there were others besides, quite an elite gathering of the profesh, in fact.

Just looking round haphazard, I noticed Albert Hale of the Kalem, Edith Johnson, Selig; Virgie Dorr, with Ford Sterling; Bob Gray and Myrtle Gonsolas, Vitagraph; Mr. and Mrs. John Robinson, Selig; Ciella Van Felt, the chic Los Angeles dancer; Hazel Allen, ditto, Sid Ainsworth, Ray Gallagher, Universal, Mr. and Mrs. Joe Deely, Oz company; Violet MacMillan, same; Myrtle Stedman, Bosworth, and Louise Hamilton, Universal, and one might go on ad lib.

And, by the way, tonight is club night at the Jardin, which is, in other words, means you get all the dances for nothing. Some club! Most always at a club you pay for the privilege of spending money.

All of which calls to mind that Tom O'Day of the Gaiety companies is due in town today, too, to spend some money—also extend Walter Lawrence a handful of congratulations.

Got a mighty interesting letter yesterday from the Musical Shirleys, who, though they have been playing in the East for the past two years, are Los Angeles folks, and homeward bound.

In making one of their jumps, in Canada, they were on a train held up by desperadoes, and were relieved of their cash. Incidentally one of the bandits, Manning by name, was killed in their car.

Marjorie Capron, who, as you may recall, was Mrs. Tanqueray's daughter at the Little Theater, has gone down to Coronado for the summer. She has been devoting quite a bit of her time to modern dances and may demonstrate her ability here in the fall.

Moscrop sisters,

Song and dance artists, who are one of the delightful feminine features at the Empress this week.

Van's Column.

WHAT HAS BECOME OF THE OLD-TIME BOXING STARS?

Many of the Big Fighters of Yesterday Are Now Prosperous Business Men in the East—Van Court Says Johnny Kilbane's Challenge of Freddie Welsh Is a Fierce Joke.

BY DE WITT VAN COURT.

SPIKE ROBINSON, formerly a lightweight English boxer, and now a movie actor, writes interestingly of some of the old-time boxers he recently met while touring Chicago and New York City.

Spike met many of his old opponents, and, as usual when they meet, it is a case of fighting over the old battles.

While in Chicago he met Benny Yanger, a one-time good lightweight. Yanger fought a sensational fight in San Francisco with Eddie Hanlon before the quake and fire. Benny is now in vaudeville and is doing well.

Young Corbett, Danny Duane, Bert Keys, Young Griffo, Kid Hogan, Mike Leonard, Jack Skelly, Joe Bernstein, Eddy Lenny, Danny Sullivan, Billy Maynard, Amby McGarry and several others were all doing well, with the exception of the once great Griffo, who is down and out.

Buffalo Costello and Jimmie Rose died within the past two years. Buffalo was one of the greatest light heavyweights in the game in his day. He fought both in this country and Australia.

Mike Leonard, formerly known as the Beau Brummel of the prize ring, is tending bar on Lennox avenue, in New York, in the colored district.

Danny McBride is a waiter in a restaurant at Coney Island. Matty Mathews is working at the Hippodrome and doing well. He was formerly the welterweight champion, and a good one, too.

* * *

Danny Needham, a one-time welterweight champion, and who had one of the greatest straight left-hand punches of any fighter who ever lived, is running a cafe at College Point. Needham fought several times on the Coast when finish glove fights were allowed, in the old California Athletic Club, in San Francisco. His fight with George Dawson was one of the fiercest ever seen on the Coast. Dawson won after being cut badly by Danny's left hand. Needham is doing a fine business and Dawson has been the boxing instructor of the Chicago Athletic Club for the past twenty years and is also prosperous.

Willie Fitzgerald, a tough lightweight, and the boy who came very near ending Jimmie Britt's aspirations when the clever Jimmie first started in the boxing game, is running a bakery in Brooklyn, N. Y. Willie was one of the comedians of the fighting game and could spin good Irish yarns by the hour.

Joe Thomas, the ex-welterweight champion, is selling cigars. Joe married a sister of Jimmie and George Gardner, and is doing well. Joe made Stanley Ketchel famous when he lost the title to the great Ketchel.

* * *

Kid McPartland is a bartender in Bayonne, N. J., and Brooklyn Jimmie Carroll is prospering around New York.

Many of the old-timers will remember the fight between Brooklyn Jimmie and Australian Billy Smith in the old Golden Gate Club in San Francisco.

Jimmie won after the hardest six-round fight ever seen in the West, and broke both his hands so badly during the contest that he carried them in splints for several weeks. He was one of the gamest ever.

George ("Elbows") McFadden is running a physical culture school with Billy and Mike Glover. McFadden is wealthy.

Casper Leon and Percy McIntyre, two more old-timers, are refereeing bouts in the clubs around New York and Brooklyn.

All of the above boxers were noted in their day with long records.

* * *

Johnny Kilbane's challenge to Freddie Welsh is taken as a joke by many of the fans. Johnny says he will box Welsh either in this country or England.

He had better stick to this country. Kilbane is the champion clincher and would last about one round in any club in England, no matter whom he met.

Imagine a boxer boxing twenty rounds in England and clinching 114 times, as he did when he met Johnny Dundee here, without being disqualified. Nay, nay, Johnnie, you could not get away with that stuff there.

* * *

Big Jess Willard seems to have all the heavyweights' goats. He is waiting patiently to hear from Gunboat Smith, Bombardier Wells, Jack Johnson, or any other man in the world. Tom Jones says he will take the big fellow over to Europe and chase them all out of the country if he does not land a match soon for his man.

With a little more polishing in his boxing, Jess should beat any man alive in a boxing contest.

The "Times" Camp.

LANDS LARGEST FISH; GETS FOUR DAYS MORE.

[LOCAL CORRESPONDENCE.]

CATALINA, July 13.—"I guess there is some class to me when it comes to hooking the big ones," exclaimed James Brenton when told by Camp Superintendent Wakefield that he had been awarded an extra four-day vacation for landing the largest fish during the stay at the camp of the fourth contingent.

Jim says he made up his mind to slip one over on all of them when it came to landing one of those big finny monsters that swarm the beautiful Bay of Avalon, and that since the announcement was made that the champ angler would be awarded an extra four days, he has spent most of his time on the fishing pier in an effort to land the prize fish, which he did the last night of the fourth trip.

The prize fish was one of the shark family and measured nearly five feet in length. It was a monster and Jim says it put up a good fight and would have probably fought itself free had it not been for the timely use of the gaff, that took all of the fighting spirit out of it, giving Jim a chance to pull him up to the edge of the pier, where he was aided by two of his friends in carrying him up to camp.

This is not the prize catch of the season, however, as a record catch of seven large albicore, the largest measuring forty-six inches, caught by a member of the second trip, still heads the list.

Since the first fishing contest of the season the camp has been flooded with fish caught by the young Times anglers in their efforts to cop onto the capital prize and the title of champ.

Things have been humming at the Times Camp and many new stunts are being pulled off daily by the camp attendants for the pleasure and enjoyment of the young campers.

Last night all of the boys were present at the big camp fire and taffy pull and the delicious candy made from "Clark's" sugar, "Santa Ana" butter and "Newmark's" excellent flavoring extracts made a crashing hit with the boys, in fact such a one that camp fire and candy pull will be arranged for the boys of every contingent.

On Monday morning the last morning of the fourth trip was enjoyed in making the trip to the marine gardens in the splendid glass-bottom boat Empress, as guests of the Meteor Boat Company. All of the boys were there in a bunch and enjoyed seeing the most beautiful parts of the gardens and the exhibition dives of "Diver Mac," the expert diver who accompanied the boat and who not only brought up abalone shells from the bottom of the sea, but gave various exhibitions of diving which were seen to perfection through the glasses at the bottom of the boat.

Grant Halstead, the young poet of the fourth contingent, describes Times Camp life in the following prize poem, written by him on his last day at the camp:

Cares were few there, life was gay,
Song and laughter held full sway;
And the skies were blue and golden,
In those good old Times Camp days.

The fifth party of Times Camp boys, arriving at the camp yesterday, were:

Bert Spencer, William Brewer, Arthur Cone, Harold Batchelder, Harry Miller, Lester Lipp, Harry Klalingburg, Joseph Strank, Clifton Kling, Leslie Clark, Emerson Schooler, Louis Ferie, Lanier Temple, Horace Martin, Elmer Hae, Duane Ballard, Laurence Anderson, Shelton Borden, Ralph Hatchett, Daniel Turnmire, Robert Frulis, Fred A. Ford, Arnold Wills, Louis Payne, Fred A. Foon and Walter Hegert.

SAXON CHRISTENS LINCOLN HIGHWAY.

LITTLE CAR SURMOUNTS EVERY DIFFICULTY OF MOUNTAIN AND PLAIN ROUTES.

The splendid work of the little Saxon car, that on July 4, reached San Francisco after a rough trip across the continent from New York, is the topic of much discussion among automobile fans.

Officially designated the "Lincoln highway" car, the Saxon adhered to a schedule practically as rigid as that of a transcontinental train, while those in the car made a preliminary investigation of conditions along the route.

Although some of the going was very rough, the drivers of the little machine had little difficulty in keeping to the schedule, and in the mountains the Saxon proved its capability as a climber.

Despite the trying conditions, the car's lightness and general construction contributed to a very high average mileage per gallon of gasoline consumed.

MERCER'S HILL CLIMB.

A Mercer raceabout driven by R. C. Bigler won the first hill-climbing contest of the year at Uniontown, Pa., covering the steep three-mile grade in 4m., 41 2-5s., in a free-for-all event.

The Australian cricket team, which is to begin a tour in South Africa in December next, is as follows: W. W. Armstrong, W. Bardsley, F. Baring, E. P. Barbour, W. Carkeek, C. C. Campbell, C. Keeleway, E. R. Mayne, C. G. Macartney, J. Ryder, W. J. Whitty, A. G. Moyes, Andrews and G. R. Hazlitt.

COMMON SENSE PRESERVES TIRES.

"Tire service is a matter of common sense," said George Eno yesterday, "and the drivers who get the most mileage from their casings are the ones who use common sense in their driving. But it is strange how many drivers fail to realize this. They want from 5000 miles up, mostly up, from every tire they use, and they want it under any conditions.

Then they start the tire on its road to destruction by their own carelessness. They drive rapidly over rough, stony roads. They do not maintain the proper inflation of their tires. They allow little cuts to be neglected until they have grown so large that the casing blows out, and is ready for the junk heap. At 1500 or 2000 miles their tires break down, and they blame it on the makers.

THE NEXT ISSUE OF

The National Sunday Magazine

JULY 19th

The Assassination.

of Archduke Francis Ferdinand and his wife, the Duchess Hohenberg, gives special timeliness to a remarkable article in the next issue of our NATIONAL SUNDAY MAGAZINE entitled:

Royalty Before the Camera

By Herr Adolf Baumann.

Court Photographer for a Quarter Century to the Royal Families of Germany, Italy, Spain, Austria, Bulgaria, Servia, Etc.

Few men living have enjoyed the close friendship and confidence of so many rulers as has the author of this extraordinary article. It takes the reader behind the scenes with the Emperor and Empress of Germany, and the King of Italy and his beautiful Queen, the Royalties of Spain, Bavaria and other Empires and Kingdoms. Illustrated by hitherto unpublished photographs by the most of the sovereigns.

The Serpent in the House

Editorial.

By Evangeline Booth

Commander of the Salvation Army in the United States.

Is drunkenness the cause or the result of trouble in the home? Commander Booth answers this vital question in a clear and square editorial—the kind that makes you think. She says that more than nine-tenths of habitual drunkards were drunkards before marriage.

The Prince of Graustark

Serial Story.

By George Barr McCutcheon.

Illustrated by R. F. Schabelitz.

Hundreds of letters are coming in semi-monthly asking what happens next in this great McCutcheon serial. Well, in the next installment, Miss Guile takes the Prince on a motoring visit into the suburbs of Paris and the unexpected happens. They fall under a mysterious surveillance and receive a warning while lunching together at St. Cloud.

A Fable Concerning Advice

Prose Poem.

By Marguerite Wilkinson.

Problems make human beings prisoners, and friends are always offering advice and pointing the way to freedom. But here is a writer who vigorously urges each and every one to heed the small voice and beware of the advice of friends.

Dog Days

are at hand and swimming in the pond and creek is a favorite pastime of thousands of boys. But they will swim—dog days or no dog days—and some get caught. Like the one, for instance, that Charles A. MacLellan humorously pictures in colors on the front cover of the next issue of

The National Sunday Magazine

Sunday, July 19th

The Los Angeles Times

Federal League.

(Continued from Second Page.)

Dwilling, who got five hits each in the two games, were features. Scores:

First game:

CHICAGO.

	A.B.	R.	B.H.	P.O.	A.	E.
Schlei, 2b	5	1	4	1	1	0
Farrell, 3b	5	0	1	1	3	0
Tinker, ss	4	1	1	2	4	0
Fritz, s	4	1	2	0	0	0
Wilson, cf	4	0	2	3	0	0
Wickland, rf	4	0	0	1	0	0
Rock, 1b	4	0	2	10	1	0
Flack, lf	3	1	1	1	1	1
Watson, p	4	1	1	0	4	0
Totals	35	6	14	27	6	1

ST. LOUIS.

	A.B.	R.	B.H.	P.O.	A.	E.
Dobbs, rf	4	0	1	2	0	0
W. Miller, lf	3	0	0	1	0	0
Konetchy, 1b	4	0	0	7	1	0
H. Miller, cf	4	0	0	1	0	0
Roucher, 2b	4	0	0	2	3	0
Bridwell, ss	4	0	1	1	4	0
Hamilton, 3b	4	0	0	0	4	0
Groom, p	2	0	0	0	4	0
Hartley, x	1	0	1	0	0	0
Totals	30	0	4	24	11	1

x—Batted for Groom in eighth.

SCORE BY INNINGS.

	1	2	3	4	5	6	7	8	9
St. Louis	0	0	0	0	0	0	0	0	0—0
Chicago	0	0	0	1	0	1	4	0	2—6

SUMMARY.

Two-base hits—Dwilling, Wickland, Hartley, Flack, Schlei. Three-base hit—Wickland. Sacrifice hit—Wilson. Struck out—By Watson, 4; by Groom, 2. Bases on balls—Off Groom, 2; off Watson, 1. Stolen bases—Wickland, W. Miller. Double plays—Rock to H. Miller, to Chapman. Hits—Off Groom, 10 in 7 innings; off Hartley—2 in one inning. Hit by pitcher—By Watson, Bridwell. Time of game—1h. 50m. Umpires—Shannon and Brennan.

Second game:

CHICAGO.

	A.B.	R.	B.H.	P.O.	A.	E.
Schlei, 2b	4	1	0	3	4	0
Farrell, 3b	4	0	0	0	2	0
Tinker, ss	3	0	0	0	4	0
Fritz, s	3	0	0	1	2	0
Wilson, cf	3	0	0	1	0	0
Dwilling, cf	4	0	1	2	0	0
Wickland, rf	4	0	1	2	0	0
Rock, 1b	4	0	0	10	1	0
Flack, lf	3	0	0	1	0	0
Fisk, p	2	0	0	0	1	0
McGuire, p	1	0	0	0	0	0
Stanley, x	1	0	0	0	0	0
Totals	35	1	2	27	15	0

x—Batted for Fisk in eighth.

ST. LOUIS.

	A.B.	R.	B.H.	P.O.	A.	E.
Dobbs, lf	4	0	1	1	0	0
W. Miller, rf	3	1	1	2	0	0
Konetchy, 1b	3	0	1	11	0	0
H. Miller, cf	4	0	0	2	0	0
Roucher, 2b	4	0	1	2	3	0
Bridwell, ss	4	0	1	4	2	0
Mowe, 3b	3	0	0	1	2	0
Hamilton, x	1	0	0	0	0	0
Crandall, p	2	0	0	0	2	0
Totals	33	1	5	27	11	0

SCORE BY INNINGS.

	1	2	3	4	5	6	7	8	9
St. Louis	0	0	0	0	0	0	1	0	0—1
Chicago	1	0	0	0	0	0	0	0	0—1

SUMMARY.

Two-base hit—Wickland. Three-base hit—W. Miller. Home run—W. Miller. Sacrifice hits—W. Miller, Bridwell, Mowe. Struck out—By Crandall, 2; by Fisk, 1. Bases on balls—Off Fisk, 1; off McGuire, 2; off Crandall, 2. Hits—Off Fisk, 9 in 8 innings; off McGuire, 1 in 1 inning. Time of game—2h. Umpires—Brennan and Shannon. Attendance—2200.

The Coronado Country Club of San Diego, Cal., wants the American polo team, which was beaten by the English challengers, to participate in their tourney which will begin on January 1, 1915.

Truckload of "Times" boys on way to the harbor,

To embark for Catalina and a season of fun at The Times Camp as a reward for a few hours' work in getting subscriptions.

...ISSUE OF ...National ...day ...azine ...19th

...sination.

...and his wife, the Duchess of ... to a remarkable article in the ...L SUNDAY MAGAZINE.

...e the Camera ...Baumann. ...arter Century to the Royal ...taly, Spain, Austria, ...via, Etc.

...close friendship and patronage ...of this extraordinary article ...with the Emperor and Empress ...y and his beautiful Queen, the ...other Empires and Kingdoms ...photographs by the owner of

...n the House ...al. ...e Booth ...Army in the United States ...sult of trouble in the home ...al question in a vigorous, fair ...t makes you blink and think ...s of habitual drunkards was

...Graustark ...ory. ...eCutcheon. ...Schabelitz.

...DENT WILSON ...OWING BOLDER.

...ALLY INVITING BIG ...MEN INTO THE ...WHITE HOUSE.

...ning Advice ...n. ...Wilkinson. ...ers, and friends are always ...to freedom. But how is ...d every one to heed the call ...of friends.

...ys ...d and crust is forbidden to ...win—dog days or no dog ...the one, for instance, that ...ctures in colors on the cover

...tional ...agazine ...19th with ...e ...geles ...es

...OOM SOLID FOR BENJAMIN.

...Is Considered Sure to Be Elected.

...Angeles Special Awakes Cheer on Arrival.

...and San Francisco Next Convention.

[SPECIAL WIRE—EXCLUSIVE DISPATCH.]

SARATOGA, July 13.—"Benjamin for Governor." This was the shout of all of the members of the Los Angeles lodge of Elks who arrived on the Los Angeles special. They received Benjamin of Napa, who is just as good as elected. Californians will have no opposition for the high honor.

The Los Angeles delegates, however, are remaining neutral in the fight for the next convention which has developed between Seattle and San Francisco. At the Rochester convention it was virtually, if not quite decided, that Seattle should be the meeting place after the present session.

It would be handy for those who intend to attend the Panama Exposition and the Elks affairs at the same time. But the Washington city, it is believed, is to be the host for about the same week in next year, in the regular meeting of the Elks.

The San Francisco delegates will make things embarrassing for the next. Seattle, however, feels that she can care for both affairs at the same time if necessary, and has appealed to the Los Angeles contingent for support.

Much enthusiasm special was heard from Seattle as well as from Los Angeles. To the train was attached a diner, which could be distinguished for more than a mile from all of the city.

[SECOND DAY'S OPENING.

SARATOGA, July 13.—The forty-ninth annual session of the Grand Lodge of Elks and Protective Order of Elks of the twenty-eighth annual session of the order began tonight with exercises at the Auditorium.

Mayor was welcomed to the State by Gov. R. M. Ammons and Judge Parkins before an audience of several thousands of persons.

Many of the increasing number arriving here failed to take interest in the election of Benjamin, Assistant Attorney-General of California, of Napa, for the proposed Grand Exalted Ruler of the Order of New York.

Grand Lodge offices were opened today. Grand Esteemed Loyal Knight, Patrick H. Quinn, Roanoke, W. Va., is seeking re-election, opposed by L. R. Maxwell, Des Moines, Iowa; A. Sharpe, Kansas City, Kan., and H. H. Jennings of Texas.

Grand Esteemed Lecturing Knight, Thomas of Tucson, Ariz., is a candidate for Grand Esteemed Loyal Knight. E. F. Schad is Wisconsin's candidate for Grand Dickerman. C. L. Hamilton, is candidate to succeed Judge A. Clay of Chula Vista, Cal., as Trustee. Thomas H. Healy of New London, Ct., is the candidate for inner guard.

A ZEROLENE Lubricant for Every Motor Need

ZEROLENE
The Standard Oil for Motor Cars.

ZEROLENE (Heavy)
For use where a heavy oil is desired.

ZEROLENE (Light)
For Ford Cars.

ZEROLENE Transmission Lubricant "A"
An Oil—heavy bodied.

ZEROLENE Transmission Lubricant "BB"
A Grease—semi-fluid.

ZEROLENE Transmission Lubricant "BBB"
A Grease—heavier than "BB"

ZEROLENE Cup Grease
For Grease Cups, etc.

ZEROLENE Fibre Grease
For use where a fibrous grease is desired.

Standard Oil Company
(CALIFORNIA)
Los Angeles

Cash As Stage Money.

(Continued from First Page.)

the late J. Pierpont Morgan and William Rockefeller, the commission finds to be clearly in violation of the Sherman anti-trust act and a monopoly in virtual control of transportation of five States.

The commission's report is unusual in the manner in which the directors of the New Haven are scored for their deeds. It speaks of criminal maladministration and negligence, asserts with positiveness that the directors knew they were perfecting an illegal combination and says that the dream of a transportation monopoly was unsound and mischievous.

DUMMY DIRECTORS.

The New Haven, the commission says, employed dummy directors, manipulated accounts, used questionable methods in increasing its own stock, paid dividends of subsidiaries to make a showing, and used many other devices to deceive the stockholders and the public. It dipped into politics, was a factor in "invisible government," made large campaign contributions to the two dominant political parties, bought officials and tried to distort public opinion. All this it did, the commission says, to carry out a "scheme of private transportation monopoly imperial in its scope."

"If these directors who were faithless to their stewardship were held responsible in the courts and at the bar of public opinion for their failure to do those things they should have done the lessons to directors who do not direct would be very salutary," says the report.

"Most of the directors of the New Haven accepted their responsibility lightly. They failed to realise that their names gave confidence to the public and that their connection with the corporation led the public to invest. When these directors were negligent and serious losses resulted therefrom, they were guilty of a grave dereliction of duty and breach of trust that morally was wrong and criminal in its fruits.

"Directors should be made individually liable to civil and criminal laws for the manner in which they discharge their trust. A corporation can be no better or worse than those who operate it. It should be just as grave a crime to plunder stockholders or the public through a railroad corporation as it is personally to rob an individual."

MILLIONS LOST.

Of all the millions lost to New Haven stockholders, the commission estimates that possibly $5,000,000 may be recovered by proper action. Evidence in its possession tending to show violations of the laws of New York, Massachusetts and Rhode Island has been turned over to the proper executives in those States.

The Department of Justice has been furnished with a complete record of the testimony obtained by the commission, but there is no Federal statute under which the government can aid the stockholders in recovering any of their losses. A suggestion is made that any expenditures in violation of the anti-trust act were beyond the powers of the directors, and raises the question of whether the directors may not be held personally responsible to satisfy any losses which resulted.

"Directors," the commission declares, "can not without accountability deplete a corporate treasury in ventures which are in violation of the laws of the land."

In its investigation the commission found that the New Haven had 326 subsidiary corporations, many of which served no purpose except "an evil one." The report, pointing out that on the New Haven board were representatives of the Pennsylvania railroad, the New York Central, the United States Steel Corporation, the Standard Oil Company, the Pullman Company and many interests, says that interlocking directorates of this sort can not be "too strongly condemned."

This, it was suggested at the Capitol during the day, probably will have its effect upon the trust legislation now before the Senate, and may end the talk about leaving the provisions aimed at interlocking directorates out of all the Senate anti-trust legislation.

IMMUNITY.

The commission discusses the question of immunity which may have been given to witnesses against criminal prosecution by the government which led the Department of Justice to urge caution in the conduct of the inquiry. It declares that only such witnesses as seemed necessary were summoned and says "evidence of wrongdoing such as was disclosed is difficult to obtain;" that such transactions are "conducted in secret and in the dark," and finds full justification for its action in the resulting discoveries.

"The insuring of honesty through the management of the great railroads of the country is a most important question before the American people today," says the report in conclusion, "and only when through the exposure of wrongdoing and awakened public conscience coupled with effective laws that results are produced, may railroading be placed on the high level that it should occupy. The revelations in this record make it essential for the welfare of the nation that the reckless and profligate financiering which has blighted this railroad system be ended, and until this is fully done there will be no assurance that the story of the New Haven will not be told again with the stockholders of some other railroad system as the victims."

Evidence that agents of the commission did not have an easy time securing information it desired was contained in an appendix filed with the report. On July 9, D. E. Brown, accountant of the commission, wrote to Commissioner McChord, who has directed the investigation, that his efforts to get at facts about the New Haven had not been met in a friendly spirit by J. P. Morgan & Co. Brown wrote that full access to the Morgan records had not been granted him, as had been promised, said he was unable to say whether he had been allowed to inspect all New Haven transactions on their books, and was given only such correspondence as the firm submitted.

TO RECOVER CASH.

"From the facts developed in this investigation," says the commission, "it would seem that there is little question concerning the recovery of a substantial amount of the stockholders' money that has been wasted. Several items of this nature are briefly summarized:

"Overpaid Perry & Thorne in commissions, $302,750.

"Illegally spent in obtaining Westchester franchise charges, $1,524,072.77.

"In the Billard transaction, $2,748,700.

"The money with which Billard acquired the 15,755 additional shares of common stock and 5826 shares of preferred stock of the Boston and Maine Railroad Company was furnished by the New England Navigation Company.

"This stock was turned back to the navigation company for $3,370,082. It would seem that a suit by stockholders for the recovery of the profit which is justly due the navigation company, if any was made by Billard in the transaction involving these additional shares, could be maintained.

"If any expenditures were made in violation of the anti-trust laws of the United States, are not such expenditures ultra vires? And is it not the legal obligation of the directors to satisfy out of their own fortunes any loss which results to the company?

"Directors cannot without accountability deplete a corporate treasury in ventures which are in violation of the laws of the land.

"In the investigations the commission is required to make from time to time, it has, in accordance with its custom, exercised due caution not to require the testimony of witnesses where immunity might result, except where it is necessary in order to get at the truth. In carrying out the instructions of the Senate in this case, the commission has therefore kept in mind the warning of the Department of Justice to carefully consider before placing a witness on the stand the effect the testimony might have in the way of immunizing him from the criminal prosecution.

"With respect to Mr. Mellen, former president of the New Haven system, it was the belief of the commission that his testimony was necessary in this investigation, and the result, in our opinion, fully justifies this position.

"The commission has proceeded on the idea that it is better to expose wrongdoing, even if in doing so it will be necessary to use a few witnesses whose testimony might bring them immunity, than, through fear of bestowing it on some, leave facts unknown and uncovered and thereby give immunity to all, not only as to prosecution but to the stigma of exposure as well.

"This investigation has demonstrated that the monopoly theory of those controlling the New Haven was unsound and mischievous in its effects. To insure such monopoly meant the reckless and scandalous expenditure of money; it meant the attempt to control opinion; corruption of government; the attempt to pervert the political and economic instincts of the people in insolent defiance of law. Through exposure of the methods of this monopoly the invisible government which has gone far in its efforts to dominate New England has been made visible. It has been clearly provided how public opinion was distorted; how officials who were needed and who could be bought were bought; how newspapers that could be subsidized were subsidized; how a college professor and publicists secretly accepted money from the New Haven while masking as a representative of a great American university and as the guardians of the interests of the people; how agencies of information to the public were prostituted wherever they could be procured in order to carry out a scheme of private transportation monopoly, imperial in its scope.

"It is inconceivable that these wrongs could have gone on without interference if the members of the board of directors had been through the faith they owed the stockholders. The directors actively or passively acquiesced in the efforts of the Mellen-Rockefeller regime to extend the domination of this corporation over the whole transportation field in New England.

"When these directors were negligent and serious losses resulted therefrom they were guilty of a grave dereliction of duty and a breach of trust that was morally wrong and criminal in its fruits.

"Directors should be made individually liable to civil and criminal laws for the manner in which they discharge their trust. A corporation can be no better or worse than those who operate it. It should be just as grave a crime to plunder stockholders or the public through a railroad corporation as it is to personally rob an individual.

"From a careful consideration of the method in which expenditures have been made, it is submitted that a reasonable estimate of the loss to the New York, New Haven and Hartford Railroad Company by reason of waste and mismanagement will amount to between $60,000,000 and $90,000,000.

"The splendid property of the New Haven Railroad itself will be called on for many a year to make up the drain on its resources resulting from unpardonable folly of the transactions outside the proper field in which stockholders supposed their moneys were invested.

"But honesty and efficiency of management of this property as a railroad only undoubtedly will restore its former standing."

THE DIRECTORS UNDER MELLEN.

[BY A. P. NIGHT WIRE.]

NEW YORK, July 13.—The directors of the New York, New Haven and Hartford Railroad, as last constituted under the presidency of Charles S. Mellen, was given out today at the New Haven offices. The complexion of the board changed from time to time during the years preceding this and the men named here were not necessarily members of the board during all the practices complained of by th Interstate Commerce Commission. The names follow:

William Rockefeller, New York; Charles F. Brooker, Ansonia, Ct.; Edwin Milner, Moosup, Ct.; William Skinner, Holyoke, Mass.; D. Newton Barney, Farmington, Ct.; Charles S. Mellen, New Haven, Ct.; Robert W. Taft, Providence, R. I.; James S. Elton, Waterbury, Ct.; James S. Hemingway, New Haven, Ct.; A. Heaton Robertson, New Haven; Frederick F. Brewster, New Haven; Henry K. McHarg, Stamford, Ct.; Alexander Cochrane, Boston, Mass.; John L. Billard, Meriden, Ct.; George F. Baker, New York; Samuel Rea, Philadelphia; Laurence Minot, Boston; M. F. Plant, Groton, Ct.; J. deV. Warner, Bridgeport, Ct.; Thomas Dewitt Cuyler, Philadelphia; Edward Milligan, Hartford, Ct.; Theodore N. Vail, Boston; Francis T. Maxwell, Rockville, Ct.; Sidney W. Winslow, Boston, and John T. Pratt, New York.

How to Improve Your Digestion.

If you have any trouble with your digestion take a few doses of Chamberlain's Tablets. They strengthen the stomach and enable it to perform its functions naturally. They are easy to take and most agreeable in effect. —[Advertisement.

Sale of Wanted Wash Goods

Patterns, Weaves and Colors All the Very Newest

Note These Specials for Today

Hale's GOOD GOODS

141-343-345 S. BROADWAY

29c Figured Ratine 15c Yard
Beautiful ratines—white grounds with dainty figures in all colors. 30 inches wide. 29c grade on sale for 15c yard.

39c Satin Striped Crepe 25c Yard
Small figured patterns and satin stripes—unusually pretty for summer frocks. 39c crepes, special today at 25c yard.

50c Black and White Shepherd Checks 25c
Extra fine quality shepherd checks, in black and white, blue and white or brown and white. 36 inches wide. Special—25c.

19c Figured Beauty Crepes 10c Yard
Crepes for women's and children's dresses, underwear, etc. Small and medium size figured patterns. 30 inches wide.

35c Renfrew Silk Tissue 15c Yard
Well known for their durability and beauty. New patterns in checks, stripes and plaids—light and dark colors. 15c yard.

35c Figured Crepe and Voiles 19c
Imported crepes and voiles—figures on light or dark colored grounds. 40 inches wide. 35c usually. Today—19c yard.

50c Imported French Voiles 25c Yard
Sheer imported voiles with highly mercerized silk finish. French colorings, figured designs. 42 inches wide. 25c yard.

89c Brocaded Wash Silks for 50c Yard
Beautiful new patterns in brocaded wash silks—all the popular street and evening shades. 36 inches wide. 89c value for 50c.

25c Windsor Plisse Crepes 15c Yard
Small figures and stripes much in demand for waists and dresses. Also larger patterns used for kimonos. Priced for this sale—15c.

Ironthread Hose
Guaranteed
Black silk lisle stockings that are guaranteed to satisfy you. Take a supply on your vacation trip and you'll not be bothered with constant darning.
Price—25c a pair

Women's $5.00 Skirts
Black and White Checks $1.95
Smart-looking skirts—peg top models of black and white checks; others of waffle cloths, homespuns, Bedford cords, stripes and novelty cloths, in navy blue, gray, tan, brown, olive green and mixtures. Good $5.00 values. Priced for this sale—$1.95.

Handsome New Serge Skirts
Russian Tunic Models for $5.95
The fashionable Russian tunic skirts of mannish serge, in navy or black, with underskirt of Roman stripes. Skirts that equal these in style and quality ordinarily cannot be bought anywhere near this price.

Other Tunic Styles at $8.95
New style skirts of navy blue, black or gray serge. Long accordion pleated tunic, with points at the side finished with tassels. Broad shirred girdle of black taffeta. Remarkable values at $8.95.

Popular Middy Blouses,
Kinds Worth Fully $1.50 ..... $1.00
Middy blouses in all the most popular styles, including the Mandarin, with a Chinese good luck emblem on the pocket; some of the others are laced at the hips. Long and short sleeves. Cool and practical for summer wear about the house, at the beach, on mountain hikes, etc. Sizes from 34 to 42. Regular $1.50 middies—our price, $1.00.

FIND EVIDENCE IN BANK'S BOOKS.

QUICK BORROW OF A MILLION DOLLARS FOR "COUNTING" PURPOSES INDICATED.

[BY A. P. NIGHT WIRE.]

CHICAGO, July 13.—John H. Rife, secretary of the La Salle Street Trust and Savings Bank, who was chief bank examiner at the time the bank liquidated from a national to a State institution, was the chief witness today before the grand jury which is examining the affairs of the bank.

The jury also examined entries in the minute books of the bank indicating that at the time of the liquidation the directors of the then new State Bank, who had just been elected, took a recess of a few hours, long enough to borrow $1,250,000 for capitalization and surplus purposes so it would be in readiness for Rife, who was then chief bank examiner, to count.

In his suit filed today asking the dissolution of the Calumet State Bank, James J. Brady, State Auditor, charged that the bank has been controlled and used by the officers of the La Salle Street Bank to promote the schemes of William Lorimer and C. B. Munday.

Bathe Your Blood Along With Skin

Unsightly Skin Troubles Will Soon Disappear

Along with a tub bath use S. S. S. for the blood. It bathes your blood, washes out impurities, gets deposits out of joints and muscles, converts impurities into a substance easily expelled. The skin responds quickly. All sore spots dry, a firm, dry scale or scab forms, new skin grows beneath, the scale falls off and you are rid of eczema, psoriasis, acne, tetter, boils, carbuncles, pimples or any other skin affliction. S. S. S. has a wonderful action in the network of fine blood vessels in the skin and if you would understand this better write to The Swift Specific Co., 112 Swift Bldg. for a valuable book "What the Mirror Tells."

It will tell you how the skin is but a fine network of blood vessels and why S. S. S. has such a wonderful influence.

Get a bottle of S. S. S. today of any druggist but do not be talked into a substitute. Beware of them. Around each bottle is an illustrated circular suggesting how you may obtain valuable medical advice absolutely free. Get a bottle of S. S. S. today.

Avoid Impure Milk
for Infants and Invalids
Get
HORLICK'S
It means the Original and Genuine
MALTED MILK
"Others are Imitations"
The Food-Drink for all Ages.

Rich milk, malted grain, in powder form.
For infants, invalids and growing children.
Pure nutrition, upbuilding the whole body.
Invigorates nursing mothers and the aged.
More healthful than tea or coffee.
Agrees with the weakest digestion.
Keep it on your sideboard at home.
A quick lunch prepared in a minute.

Take no substitute. Ask for HORLICK'S.

HORLICK'S Contains Pure Milk

Schools and Colleges.

SUMMER SCHOOL — on Bay and Ocean
The San Diego Army and Navy Academy offers an unusual opportunity to manly boys for a summer of profit and pleasure; the mornings for classes, the afternoons for play—all under supervision of conscientious instructors. $100 entire cost for board and tuition July 1st to Sept. 1st.
Regular session begins Sept. 15th. For full information address Los Angeles representative,
GEO. H. GARDNER, LOS ANGELES. TEL. WILSHIRE 926.
Capt. Thos. A. Davis, Supt.
Pacific Beach, Calif.

St. Catherine's School for Girls
636 West Adams street, opposite Chester Place. Third year opens September 23. Non-sectarian school for girls preparing for second year of High School. Resident and day pupils. Boys admitted to first grade and to the Montessori department, which is under the direction of an experienced Montessori graduate. French, German, Art, Gymnastics, Music. Miss Thomas and Miss Musgrove, Principals. Telephone 21209. Secretary expects to be seen on Saturday except by appointment.

MARLBOROUGH SCHOOL FOR GIRLS Over Fourteen
865 West 23rd St. 26th Year. Certificate admits to Wellesley, Vassar, Mt. Holyoke, Smith, Berkeley and Stanford. Advanced and special courses. Domestic Science, Sewing, Millinery, etc. Music dept. in charge of Mr. Waldo F. Chase. Miss Wilshire will be at the school until July 18 and after Sept. 15 from 9 to 3 or by appointment. Mrs. Geo. A. Caswell, Miss Grace Wilshire, B. L., Principals.

The Isaac Woodbury Business College
Fifth Floor Hamburger Bldg., Broadway and Eighth. Efficient teaching, inspiring influences, modern methods; large, light, cool rooms; 100 feet above street noise and dust. Leader since 1884—THIRTY YEARS. Always going. BEGIN NOW. Call, write, phone F1850; Main 193.

HOLLYWOOD SCHOOL FOR GIRLS
An out-of-door school. Sunset Boulevard and Hay Avenue. Boarding and Day School. College, Preparatory and General Courses. Music, Art, Domestic Science and Art, Physical Training, Summer Courses. Catalogue on application. Phone 57004. Laurel Canyon car.

Adams and Hoover Sts. GIRLS' COLLEGIATE SCHOOL Home 24291. West 711.
Resident and Day Pupils. Eighth grade, High School, Regular College Freshman work; accredited school. Music, Art, Cooking, Sewing, Gymnasium. Advanced post-graduate course for girls not entering college. Twenty-second year.
Miss Parsons and Miss Dennen, Principals.

WILSHIRE SCHOOL FOR GIRLS
624 S. Normandie Avenue, will open September 29 for its first year. Day pupils only. New building, outdoor study. Music, Art, advanced work in Literature and Modern Languages. Principal, Miss L. C. Pirtel. Circular on application. Telephone Home 191094.

WESTLAKE SCHOOL FOR GIRLS
Residence and day school. Accredited to University. Advanced classes in Art, Literature and Modern Languages. 616 S. Alvarado St., Los Angeles, Cal.

St Matthew's School
EPISCOPAL
Fifteen miles south of San Francisco—dry atmosphere—out-of-door life. Accredited to colleges East and West. Established 1866. Boys taken from eight years of age. Send for catalog.
Rev. Wm. A. Brewer, Rector
Burlingame California

Mount Tamalpais Military Academy
San Rafael, California.
Fully accredited. U. S. Army Officer, Infantry, Cavalry, Mounted Artillery. Open-air gymnasium and swimming pool. Twenty-fifth year begins August 18, 1914. Boys accepted for summer vacation. Junior school separate. For catalog address Arthur Crosby, A.M., D.D., Headmaster.

YALE SCHOOL
309 N. Union Ave., L. A., Cal.
Boarding and Day School for Young Men and Boys.
Grammar and High School.
Fits for any college.
Fine Gymnasium. Physical Director.
Summer tutoring. Week-end Beach Trips.
Tel. Wilshire 2454.

BELMONT SCHOOL FOR BOYS
21 miles south of San Francisco. Prepares for College. General and elective courses. Address Secretary, Dept. A, care W. T. Reid, Belmont, Cal.

MANZANITA HALL
PALO ALTO, CAL.
An accredited school adjacent to Stanford University, preparing for entrance to the universities and technical schools next term, begins August 25th. For catalogue and specific information address, W. A. Shedd, Headmaster.

Hollman Business Colleges
1017 So. Figueroa St. Enroll now for special summer rates. B'dway 2546. Home 24571.

CALIFORNIA MILITARY ACADEMY. Summer session, June 15 to Sept. 15. Camp at beach July and August. 1946 Loveland Ave. Home 22407.

L. A. MILITARY ACADEMY, Huntington Drive. For those who appreciate the best. Country life. Forty acres. New buildings. Twenty minutes from Sixth and Main. Phones 21411. East 498. Boys received at any time. Walter J. Kelley, Pres.

Important Announcement
Mr. Frank Egan offers for a limited time special summer rates for all branches of study.
Egan School—
Music and Drama
South Figueroa St., Near Pico
Ball Room Dancing
Under personal direction
MON. P. FERRANDO, New York.
Pre-eminent instructors in latest steps—Maxixa, Hesitation Waltz, One Step, Tango (International.) Classes Every Monday and Thursday Evenings.

Oldest and largest business college corporation in the Southwest. Commanded with Heald's in 13 cities. Eighth at Hill.

Castilleja School for Girls
Accredited to Colleges East and West. Grammar and Primary Departments. Illustrated catalogue. Principal, Mary I. Lockey, A. B. Palo Alto, Cal.

ANGELES VISTA SCHOOL
Day and home school for girls of all ages. College preparatory and special courses. 1344 ST. ANDREWS PLACE. Home 73644.

Miss Harkers School For Girls
Accredited to Colleges. Grammar and Primary grades. Opens August 25th. Catalogue upon application. Address 2509 Harper, Phone 20, 56.

HARVARD SCHOOL—Military
Western Ave. Ten-acre Campus. Summer session opens June 15. Boarding and Day Pupils. Send for Illustrated Catalogue.

RECREATION FOR YOUR BOY!
A Vacation of Delight, a Summer of Profit at the URBAN MILITARY ACADEMY'S Beach School at Venice. For information apply to the Superintendent, City: 580 So. Alvarado. Home Phone 518417. Venice: Clubhouse Ave. Home Phone 4188.

Classified Liners.

Times Classified rates: The rate for inserting Want ads in the Daily Times is 1c per word each insertion; in the Sunday issue, 1½c per word each insertion; minimum charge, 25c; except under the following classifications, the rate for which is 2c per word daily, 2½c per word Sunday; minimum charge, 30c daily, 35c Sunday: Society Meetings, "Personals," "Special Notices," "Church Notices," "Miscellaneous," "Stocks and Bonds," "Lost," "Found," "Strayed," "Lost and Found," "Help Wanted," "Situations Wanted," "Agents," "Salesmen," "Medical," "Detectives," "Manufacturers," and "Baths and Massage."

The Times reserves the right to classify all advertisements under appropriate headings.

Minimum space for classified advertisements ordered for more than one insertion, 14 words.

Sunday real estate advertisements, to be classified properly, must be in The Times office before 3 o'clock Saturday night. Other classified "Want-Ads," etc., received over counter or by telephone until 11 p.m., Saturday. Ads received after regular hours for each division will be inserted under heading "Too Late to Classify." Rate 1½ cents per word.

The Sunday circulation of The Times exceeds 82,000 copies, and more "liners" are regularly printed in its columns than in the five other Los Angeles newspapers combined.

Telephone your want advertisements. Ring up "The Times," Main 8200, Home 10891, any time 7 a.m. day or night, and secure prompt and careful attention.

The Times cannot guarantee accuracy or assume responsibility for errors of any kind occurring in Wireless advertisements.

The Times will not be responsible for more than one incorrect insertion of any advertisement ordered for more than one time.

Advertisers should retain receipts given by The Times in payment for "liners," as no mistake can be rectified without them.

The Times will not accept "phone or verbal orders to discontinue or change "till forbid" advertisements.

The Times constantly endeavors to render its patrons satisfactory and efficient service, and it will appreciate complaints of, and make a proper adjustment for, any material errors it may make in printing advertisements.

Be quick to kick if things seem wrong,
But kick to us, and make it strong.

INSTANT SERVICE FOR TIMES PATRONS.

For the convenience of persons who may desire to place classified advertisements or forward items of news, and communications to the newspaper, and have "liner" and other advertisements inserted, seven letter boxes have been placed in various downtown buildings for the purposes indicated.

Collections will be made from these boxes every hour.

Each piece of advertising copy must contain the name and address of the advertiser, number of insertions, and heading under which it is desired that the announcement be printed.

The boxes are located as follows:

BROADWAY CENTRAL BLDG., 424 S. BROADWAY. (Lobby near elevator.)

BRYSON BLDG., 143 S. SPRING ST. (Lobby near elevator.)

BUMILLER BLDG., 420 S. BROADWAY. (Near elevator, in lobby.)

COLUMBIA TRUST BLDG., 313 W. THIRD ST. (Lobby near elevator.)

DELTA BLDG., 426 S. SPRING ST. (Lobby near elevator.)

GARLAND BLDG., 740 S. BROADWAY. (Near elevator, in lobby.)

GERMAIN BLDG., 234 S. SPRING ST. (Lobby near elevator.)

GROSSE BLDG., SIXTH AND SPRING STS. (Near elevator, in lobby.)

HIGGINS BLDG., SECOND AND MAIN STS. (In lobby near elevator.)

H. W. HELLMAN BLDG., FOURTH AND SPRING. (Near elevator, Fourth-street lobby.)

I. W. HELLMAN BLDG., 411 S. MAIN ST. (Next to U. S. Mail Box.)

I. W. HELLMAN BLDG., 124 W. FOURTH ST. (Next to U. S. Mail Box.)

HERRMAN BLDG., FOURTH AND SPRING STS. (Lobby near elevator.)

L. A. INV. BLDG., 738 S. BROADWAY. (Lobby rear of elevator.)

LANKERSHIM BLDG., 120 W. THIRD ST. (Lobby opposite elevator.)

LAUGHLIN BLDG., 315 S. BROADWAY. (Next to U. S. Mail Box.)

MARSH-STRONG BLDG., 9TH, SPRING AND MAIN. (On elevator, shaft No. 4.)

MASON BLDG., FOURTH AND BROADWAY. (In lobby.)

MERCHANTS TRUST BLDG., 207 S. BROADWAY. (Beneath U. S. Mail Box.)

G. T. JOHNSON BLDG., FOURTH AND BROADWAY. (Near elevator, in lobby.)

PACIFIC ELECTRIC BLDG., 600-12 S. MAIN ST. (Lobby near elevator.)

SAN FERNANDO BLDG., 406 S. MAIN ST. (Lobby opposite elevator.)

The location of additional boxes will be published as they are installed.

IMITATING CONTEMPORARIES PLEASE COPY, AS USUAL.

SPECIAL NOTICES—

REDIPHONES—WE HAVE ON HAND A FEW OF these handy telephone attachments, which are being distributed in connection with coupon books, billed at $25 each, the coupons of which are redeemable in classified advertising in THE TIMES. Phone Main 8200 or Home 10891, and our representative will call and attach the "REDIPHONE," without cost to the user of the coupons delivered. One "REDIPHONE" only will be delivered to each purchaser.

MRS. HAFFNER-GINGER—
Summer School of Cooking, 50c admission, every Tuesday and Thursday, 2 p.m., Second Floor Times Bldg.

Special course by mail, fifteen subjects, your own selection for $5. 3 lessons mailed weekly. Special dishes for sick and convalescent, any disease. Send check or money order to BOX 213, GLENDALE, Cal.

FORMER SUPERINTENDENT OF SWEDISH Massage Department at Kellogg's Battle Creek Sanitarium will give work by the hour at your home. Call 836078 or HOLLYWOOD 2108.

CLASSIFIED ADVERTISEMENTS
For the real estate section of Sunday's Times will be printed under the heading of "Too Late to Classify" if received before 4 p.m. Saturday.

CESSPOOLS CLEANED IN ONE OR TWO LOADS by the LOS ANGELES SANITARY CO. Phones, 59146 or Wilshire 502.

FOR QUICK ACTION, DROP ANSWERS TO Times "Liners" in Times letter boxes in downtown office buildings. The locations of the boxes are printed in the first column of the Times "Liner" section.

FLORISTS AND NURSERIES—

KEEP YOUR LAWNS GREEN AND SAVE TIME AND 40 per cent. on water bills by installing our sprinkling system. WATSON, 73144, W. 1159.

PULVERIZED SHEEP MANURE FOR LAWNS and flowers. GEORGE SCHORNICK, 118 North Mott. Boyle 1065; 41536.

KENTUCKY BLUE GRASS LAWNS. GUARANTEED GRASS; no weeds. WATSON, 73144, W. 1159.

1000 LOADS OF COW MANURE, $3 PER LOAD. WATSON, 73144, W. 1159.

PERSONAL—Business.

WANTED—I WANT AN AGENT IN EVERY CITY to sell newly patented article, sells on sight; every grocery, market, delicatessen, saloon, candy store and home needs one or more. You can easily make $200 per month; no capital required; no expense to operate; an opportunity of a lifetime. Fine chance for students or any one having selling ability and from a few hours to all day to put to business. For particulars address MARK SHAW, Upland, Cal.

PERSONAL—
MRS. MASON,
The noted palmist of London, Eng., may be consulted at 322 S. BROADWAY ST., by those desiring careful, conscientious and reliable hand readings from one of the foremost palmists of the day.
HIGH-CLASS PATRONAGE SOLICITED.

PERSONAL—
Wanted the address of Harry Duey, formerly of Glendale. Have position as manager of newly organized realty firm. Address V, box 43, TIMES OFFICE.

PERSONAL—LADIES, ASK YOUR DRUGGIST FOR Chichesters Pills, the Diamond Brand. For 25 years known as best, safest, always reliable. Take no other. Chichesters Diamond Brand Pills are sold everywhere.

PERSONAL—PROF. ALTHOUSE, NOTED ASTROLOGER and palmist. Thirty years in Los Angeles; highest practice, highest grade of work. High-class patronage solicited. 621 S. BROADWAY.

PERSONAL—
HENLEY,
THE SUCCESSFUL PSYCHIC,
Readings Daily.
317 W. 3RD ST., near Hill.

PERSONAL—WILL PARTIES WHO SAW ACCIDENT between Pacific Electric car and teams on Sycamore Grove Hill, Monday, please notify BOY KIRKPATRICK, 182 Mary st., Pasadena. Colorado 1356.

PERSONAL—CLASSIFIED ADVERTISING PATRONS of The Times are requested to submit copy for advertisements in the Sunday issue as early as possible.

PERSONAL — MME. JOSEPH OF CHICAGO, PALMist and psychic, readings 50c. 322 E. 15TH ST. Take Grinth ave. car.

PERSONAL — ELECTRIC VACUUM CLEANER FOR rent, $1 daily; free delivery. SOUTH 5856, HOME 29191.

PERSONAL — MME. ORA, PALMIST, PSYCHIC, best 50c readings in city. 245½ S. SPRING.

PERSONAL—
For quick action, drop answers to Times "Liners" in Times letter boxes in downtown office buildings. The locations of the boxes are printed in the first column of the Times "Liner" section.

WANTED—Help, Male.

NOTE.—Applicants for positions are advised not to send original recommendations in answer to ads. Send duplicates only.

Space is not given under this heading to advertisements soliciting business patronage.

WANTED—

We can use three hustling salesmen who wish to make $1000 per month. Experience is not necessary. If you have the backbone to undergo our three days' training. Fastest selling proposition on the market where the buyer makes 40 per cent. on his investment. Ask any of the men with us. Call between 9 a.m. and 1 p.m. on Mr. Durrills.

HARRY H. CULVER CO.,
202 Hollingsworth Bldg.

WANTED—AUTOMOBILE ACCOUNTANT AND BOOKkeeper, for San Francisco, $100, $125; stenographer and clerical man, young book-keeper, $60; business college book-keeper, $50; bill clerk, experienced in wholesale fruit business, $65 up; young clerical man, $20, $40; railroad bill clerk, $65; grocerymen, local experience, $100; young storekeeper, $40; cigar seller, and window trimmer, dry goods experience, $60; shoe salesman and window trimmer; office boy. MERCANTILE REFERENCE ASSN., Marsh-Strong Bldg.

WANTED—MEN IF YOU ARE MECHANICALLY inclined, or have had mechanical experience, we will teach you automobile driving and mechanics or plumbing trade in two months' time. $25 per month required, which we will refund you the third month at actual work at our regular wages. Seven years in business. No tools wanted. Box at Times office. Call or write UNITED CONTRACTING CO., 234 Aliso, two blocks east and one north of postoffice.

WANTED—SEVERAL YOUNG MEN, OVER 18, TO PREPARE FOR RAILWAY MAIL CLERKS, $75 starting salary; entrance examination coming soon. For reliable information and SUCCESSFUL COACHING, see AT ONCE, MISS WILSON, 601 Citizens' National Bank Bldg. (See Instruction Ads.)

WANTED—MEN AND BOYS TO KNOW ABOUT the Y.M.C.A. schools. Day courses in all commercial subjects; automobile and machine shop practice; wireless telegraphy; electricity; art; grade and high school subjects. Enter any time. Practical courses. Individual instruction. See ads. under Trades' column. Address LOS ANGELES Y.M.C.A., 721 S. Hope st.

WANTED—THOROUGHLY EXPERIENCED MAN TO take charge of an up-to-date retail butcher shop for large concern in Arizona, must be a man of good address and personality; must be capable of and cutting all classes of meat; A1 references required; please don't apply unless you can meet above requirements; salary $125. Apply EDUCATIONAL EXPERT CO., 201 Pay Bldg.

WANTED—TUCKER'S
HOTEL-RESTAURANT AGENCY.
211½ W. Second st.
Fry cook, $15; roast cook, country, $35; cook, city, $16 and up; camp flunky, $40 and fd.; waiter, $12 week; kitchen man, $9, $10; stamp mill battery repair man, $3.50; night watchman, gun, camp, $3 etc. Call and see Tucker's for help and work.

WANTED—SALESMEN TO HANDLE A HIGH-CLASS subdivision in Santa Monica, close to all public buildings and on car lines and boulevards; very attractive price and terms to purchasers; good inducements to men with machines who are capable as department heads. See CURNUTT, of the Fidelity Investment Co., 934 Van Nuys Bldg.

WANTED — CAPABLE MAN UNDER 35, GOOD PHYSIQUE, to prepare for government RAILWAY MAIL CLERK, this State. Good starting salary. Regular promotion. Permanent. For full information and successful coaching, see immediately MR. A. C. HOFF, 629-30 Security Bldg. (See Instr. Adv.)

WANTED — AT ONCE, MILKER, CAPABLE OF milking and caring for 30 cows. Must be steady sober and conscientious; wages $50 per month, board and room. Address W. B. MANSFIELD, R. F. D. Box 85, Perris, California.

WANTED — MINE ASSAYER AND SURVEYOR, open now, $125; MILL AND CYANIDE SUPERINTENDENT, experienced, $175; stamp millman, amalgamating and cyanide treatment by agitation, $200. Apply ENGINEERING DEPT. PACIFIC AUDIT AND SYSTEM CO., 606 Pay Bldg.

WANTED—FEW BRIGHT BOYS, OVER 18, TO prepare for railway mail clerkships; $600 to $1000 and letter carriers, starting salary, $65 to $75 per month. BRING PARENT WITH YOU. For full information and successful coaching, see MR. HOFF, 629-30 Security Bldg. (See Instr. Adv.)

WANTED—LIVE MAN TO SHOW PROPERTY TO PROspects experience unnecessary; can make $100 to $200 per month. Good chance for a sober, steady man to become permanently identified with a large company. Call at once, 309-307 H. W. HELLMAN BLDG., corner Spring and 4th.

WANTED—MEN AND BOYS TO LEARN A GOOD paying trade, automobile driving, repairing, electricity, machinist, surveying; we teach you what others have failed, because of better facilities; see our ads. under "Learn Trade." NATIONAL SCHOOL, 2119 W. Seventh.

WANTED — ACCOUNTANT AND BOOKKEEPER, experienced in automobile business, $100, $125. Local references required. Advancement depends upon ability. MERCANTILE REFERENCE ASS'N. 514 Marsh Strong Bldg.

WANTED—EMPLOYERS TO KNOW THAT THE National Association of Stationary Engineers, No. 2, furnishes competent engineers free of cost to either party. Write or phone B. C. PARKER, Secretary, engine-room, Angeles Hospital. South 935; 29312.

WANTED—A FIRST-CLASS ALL-AROUND LAUNdry worker; steam laundry, that can run body ironer. Apply SISTERS' HOSPITAL, Sunset and Beaudry ave.

WANTED—THOROUGHLY EXPERIENCED TOOL and die maker. HOTPOINT ELECTRIC HEATING CO., Ontario, Cal.

WANTED — BOOKKEEPERS AND STENOGRAphers, who are live wires and thoroughly capable, preferably those having had mercantile experience call at Merchants Trust Bldg. FREE MUNICIPAL EMPLOYMENT BUREAU.

WANTED—A SHOE MAN, LIVE WIRE, TO TAKE charge of general shoe department. Must know lines, values and how to manage. None without like experience need apply. Address HOLMAN'S DEPARTMENT STORE, Inc., Pacific Grove, Cal.

WANTED—STENOGRAPHER AND CLERICAL MAN, under 30, for position with responsible firm in Northern California, $75, $100; good opportunity for advancement. Call 8 a.m., MR. DURRIN, 514 Marsh-Strong Bldg.

WANTED — HELPER FOR VEGETABLE wagon, commission, good money of you are a good talker. Ask for BELL at U. S. Transfer Stable, 846 San Pedro, 6:30 a.m., sharp.

WANTED — FIRST CLASS CARPENTER FOR 2-story residence at Pasuite, must be thoroughly experienced in bungalow construction. Apply at 222 LAUGHLIN BLDG. after 10 a.m.

WANTED—
Grocery clerk, country, $60 to start; general mdse clerk, near city, $50. Apply HUMMEL BROS. & CO., 116 E. Second st.

WANTED — FIRST CLASS MARKERS FOR LARGE tailoring establishment. Must be A-1 and be live wires. Call FREE MUNICIPAL EMPLOYMENT BUREAU, 208 Franklin st.

WANTED—GOOD STRONG BOY TO CHANGE TIRES, automobile accessory house; good chance for advancement. Apply BAXTER AGENCY, 105 Coulter Bldg.

WANTED — HELP TO CIRCULATE PETITIONS, must be registered voters, city or county. After 9 a.m., 410 INTERNATIONAL BANK BLDG.

WANTED — EXPERIENCED SHOE SALESMEN. Those with local experience preferred. Apply at once, LOS ANGELES SHOE MARKET, 715 S. Broadway.

WANTED — A MAN TO PROMOTE A FIRST class proposition, exceptional opportunity, no investment required. For particulars call 944 W. 6TH ST.

WANTED—OFFICE BOY, EIGHTH GRADE GRADuate preferred. $5.00 weekly. Call 300 GERMAIN BLDG.

WANTED—MAN WHO UNDERSTANDS HOW TO dig and put in sewer, $2 a day. 1423 E. 45TH PLACE.

WANTED—FOUR MUSICIANS TO PLAY IN MOVing picture show, from 7 till 10:15 p.m. Address W., box 2865, TIMES OFFICE.

WANTED — MAN TO FIGURE CEMENT WORK, corner Avenue 16 and Slauson. Hawthorne car to Slauson, 2 blocks west.

WANTED—BOY TO LEARN A TRADE, 450 S. BROADWAY.

WANTED—MEN TO LEARN BARBER TRADE, good wages, while learning. 827 E. 6TH ST.

WANTED — A FIRST CLASS GROCERY SOLICitor for an established route. Apply 2529 S. MAIN.

WANTED — CLEANER AND DYER. COOPER DYE WORKS, 1302 West Washington.

WANTED — MALE NURSE FOR SANATORIUM, salary $30 a month. 421 BYRNE BLDG.

WANTED — GOOD STRONG BOY, 18 YEARS OLD. E. J. SHATTUCK CO., 432 WALL.

WANTED — FIRST CLASS WAGON PAINTERS and blacksmith helpers. 817 CENTRAL AVE.

WANTED — MAN TO STRIPE AN AUTOMOBILE. CALL 5557606.

WANTED—YOUNG MAN TO WORK MORNINGS AND evenings for room and board. 1001 W. EIGHTH.

WANTED—FLANNEL WASHER. APPLY QUALITY LAUNDRY, 1518 Paloma ave.

WANTED—Help, Male and Female. (Investment Required.)

WANTED—USE YOUR SPARE TIME TO BUILD UP a small order business of your own. We help you start for a share of the profits; opportunities, Particulars free. MUTUAL OPPORTUNITIES EXCHANGE, Buffalo, N. Y.

WANTED—TRUSTWORTHY MAN, HANDY WITH tools that can invest $200 with old reliable firm. pays $18 weekly, monthly increase. Call MANUFACTURER'S LABORATORY, ROOM 258, Wilcox Bldg., Second and Spring.

WANTED—HAVE GOOD OPENING FOR ACTIVE man, with $300; in the Balkin Factory. Can make $125 month; Inquire Room 412 EQUITABLE BLDG., First and Spring.

WANTED—MAN TO MANAGE BRANCH OFFICE for manufacturing company, in Santa Monica; can make $150 monthly; $240 required; apply secured. Call 610 FAY BLDG., Third and Hill sts.

WANTED—LANDSCAPE GARDENER TO TAKE INterest in growing nursery business. Address Box 6, TIMES OFFICE, Pasadena.

WANTED — MEN WITH PATENTABLE IDEA, write RANDOLPH & CO., Patent Solicitors, Washington, D. C.

WANTED—LADIES TO MAKE NOVELTIES FOR the Exposition. Easy, clean and profitable work. 922 SOUTH BROADWAY.

WANTED—Help, Female.

NOTE.—Applicants for positions are advised not to send original recommendations in answer to ads. Send duplicates only.

Space is not given under this heading to advertisements soliciting business patronage.

WANTED—TWO WAITRESSES, MOUNTAIN RESort, north, $30, etc.; waitress, Imperial Valley, $10.50 per week and found; waitresses, hotel, city, $8 a week and meals; dinner waitress, hotel, $8.50 per week; two lunch waitresses, lray work, no Sunday; $4 per week; waitresses, Arizona, lunch counter work, free fare, $20, etc.; waitress, 9 to 12 A.M., $1 per day; waitresses, small cafe, beach, $7 a week and room; 3 chambermaids, city, $20, etc.; cook, institution, country, $40, etc.; masseuse, city, $16 a week; ironers for laundry, best wages; $25 to $40, etc.
HUMMEL BROS. & CO.,
116 E. Second.

WANTED—STENOGRAPHER AND SECRETARY, experienced in banking, $75-$85; typist, bank experience, $45; stenographer and book-keeper, wholesale experience, $50-$60; stenographer, retail firm, $50; expert book-keeper, $60-$80; young book-keeper, $30-$40; man for underwear and hosiery department, large store, $80; department head, laces and embroidery, $100; department head for corsets, $75. MISS BRUNS, of MERCANTILE REFERENCE ASSOCIATION, 514 Marsh-Strong Bldg.

WANTED—TUCKER'S HOTEL RESTAURANT EMPLOYMENT AGENCY, 211½ W. SECOND ST.
Rancher with wife, $40; night manager, young woman, $10; experienced confectionery clerk, $9; soda fountain, $7.50; two waitresses, country, $25; waitresses, city, $7-$8-$9; woman with little girl, ranch, $20; restaurant cook, country, $10, found.

WANTED — PROGRESSIVE HOUSEHOLD CLUB, 1200 Cole pl. Cook, beach, $40; general, beach, must be young girl, first class, $40; general, Altadena, 3 in family, $35; general, 2 in family, $40; general, in family, $40; general, 3 in family, $40. Many other places for $25 to $30.

WANTED—TWO YOUNG WAITRESSES, FRIENDS, suburbs, $7 per week, room and board. Many housework places, $25 to $30; others, at higher rates. Have a call for Mrs. Smith, the practical nurse.

HENDERSON EMPLOYMENT AGENCY,
313 West Third st.

WANTED—MIDDLE-AGED NURSE IN THE COUNtry, near Pasadena, to look after two children, aged 7 and 9, do their sewing and help mother; no meals with them; a good home for the right party; wages $20; in answering give telephone. Address V, box 473, TIMES BRANCH OFFICE.

WANTED — MIDDLE AGED OR OLD LADY to keep house for man and wife, (wife invalid) 250 miles from Los Angeles. C. S. preferred. Write stating age, wages required etc., W. B. DUMAS, Amboy, Cal.

WANTED—A COMPETENT WOMAN FOR GENERAL housework, 25 to 45 years, for gentleman and wife at Oceanside, San Diego county. Must be reliable, healthy, amiable, good plain cook and laundress; references required. Wages $25. MRS. JOHN JOHNSTON, Oceanside, Cal. Box 154.

WANTED—A LA CARTE WAITRESS, $30, COUNtry; 2 hotel waitresses, $25 and found; head laundress, country; 2 restaurant waitresses, others; hall waitress; dishwasher at the day. BOURDET EMPLOYMENT AGENCY, 143 S. Spring st., Room 210.

WANTED—WAITRESS, ARM, $25, FOUND; LUNCH counter waitress, city, week; chambermaid, $4, room; waitress, Imperial Valley, $25, found; housegirl, $20. HARKNESS & HUNTER AGENCY, 145 S. Broadway, Room 212.

WANTED—A LADY TAILORESS, ONE THAT UNderstands repairing and alterations on gentlemen's and ladies' clothes, can make good ladies' tomboies; steady job for right party. Address P. O. box 385, ESCONDIDO, Cal.

WANTED — GIRL FOR GENERAL HOUSEWORK, family of adults, 2 children and nurse; must be competent, reliable and used to good service; no washing; wages $30. W. Muth st. car, 430 S. WILTON PLACE.

WANTED — NEAT APPEARING WOMAN FOR office work in exchange for apartment in first class apartment-house. Must have references. Address F, box 209, TIMES BRANCH OFFICE.

WANTED — YOUNG LADY TO LEARN MARKing and sorting, must have good eye sight and write a rapid hand; a salary will be given after we have chance for good advancement. Apply PEERLESS LAUNDRY CO., corner Main and Slauson.

WANTED — WHITE WOMAN COOK TO WORK, breakfast or breakfast and evening dinner. 759 OTTAWA ST., Arlington Heights car.

WANTED — MIDDLE-AGED WOMAN FOR HOUSEwork, no laundering; good cook, reference; good home for right person. 1917 W. 49TH ST. Grand ave. car.

WANTED—A BIG, STRONG PRACTICAL NURSE and a girl for confinement and housework; also a first-class laundry and housecleaning woman; 1107 W. 41ST PLACE, between Budlong and Wall; 5 cents car to 42nd st. Back of Manual Arts School.

WANTED—REFINED YOUNG WOMAN TO KEEP house for lady and two children in 5-room flat; no washing; must be fond of children; good home; wages $20. PHONE 61734. Wagon $25.

WANTED—LADY TO ASSIST IN APARTMENT-house for housekeeping rooms. Call at 344 S. OLIVE.

WANTED—GERMAN MAID OR NURSERY GOVerness to take care child 9 years old; must be educated and able speak correct German; state experience required. Phone BEVERLY HILLS HOTEL, room 355.

WANTED — EXPERIENCED YOUNG WOMAN FOR general housework, by couple with baby, must be good cook and neat housekeeper; good home, salary $25. Call before 6 p.m., 1480 W. 49TH ST.

WANTED—BANK STENOGRAPHER, GOOD PENman, $60; book keeper and stenographer, young; good penman, $55 advancement. PACIFIC AUDIT & SYSTEM CO., 606 Pay Bldg. 3rd and Hill.

WANTED — LADIES, BEAUTY CULTURE PAYS and die maker. HOTPOINT ELECTRIC HEATING CO., Ontario, Cal.

WANTED — BOOKKEEPERS AND STENOGRAphers, who are live wires and thoroughly capable, preferably those having had mercantile experience call at Merchants Trust Bldg. FREE MUNICIPAL EMPLOYMENT BUREAU.

WANTED—A SHOE MAN, LIVE WIRE, TO TAKE charge of general shoe department. Must know lines, values and how to manage. None without like experience need apply. Address HOLMAN'S DEPARTMENT STORE, Inc., Pacific Grove, Cal.

WANTED—STENOGRAPHER AND CLERICAL MAN, under 30, for position with responsible firm in Northern California, $75, $100; good opportunity for advancement. Call 8 a.m., MR. DURRIN, 514 Marsh-Strong Bldg.

WANTED — HELPER FOR VEGETABLE wagon, commission, good money of you are a good talker. Ask for BELL at U. S. Transfer Stable, 846 San Pedro, 6:30 a.m., sharp.

WANTED — FIRST CLASS CARPENTER FOR 2-story residence at Pasuite, must be thoroughly experienced in bungalow construction. Apply at 222 LAUGHLIN BLDG. after 10 a.m.

WANTED—
Grocery clerk, country, $60 to start; general mdse clerk, near city, $50. Apply HUMMEL BROS. & CO., 116 E. Second st.

WANTED — FIRST CLASS MARKERS FOR LARGE tailoring establishment. Must be A-1 and be live wires. Call FREE MUNICIPAL EMPLOYMENT BUREAU, 208 Franklin st.

WANTED—GOOD STRONG BOY TO CHANGE TIRES, automobile accessory house; good chance for advancement. Apply BAXTER AGENCY, 105 Coulter Bldg.

WANTED — HELP TO CIRCULATE PETITIONS, must be registered voters, city or county. After 9 a.m., 410 INTERNATIONAL BANK BLDG.

WANTED — EXPERIENCED SHOE SALESMEN. Those with local experience preferred. Apply at once, LOS ANGELES SHOE MARKET, 715 S. Broadway.

WANTED — A MAN TO PROMOTE A FIRST class proposition, exceptional opportunity, no investment required. For particulars call 944 W. 6TH ST.

WANTED—OFFICE BOY, EIGHTH GRADE GRADuate preferred. $5.00 weekly. Call 300 GERMAIN BLDG.

WANTED—MAN WHO UNDERSTANDS HOW TO dig and put in sewer, $2 a day. 1423 E. 45TH PLACE.

WANTED—FOUR MUSICIANS TO PLAY IN MOVing picture show, from 7 till 10:15 p.m. Address W., box 2865, TIMES OFFICE.

WANTED — MAN TO FIGURE CEMENT WORK, corner Avenue 16 and Slauson. Hawthorne car to Slauson, 2 blocks west.

WANTED—BOY TO LEARN A TRADE, 450 S. BROADWAY.

WANTED—MEN TO LEARN BARBER TRADE, good wages, while learning. 827 E. 6TH ST.

WANTED — A FIRST CLASS GROCERY SOLICitor for an established route. Apply 2529 S. MAIN.

WANTED — CLEANER AND DYER. COOPER DYE WORKS, 1302 West Washington.

WANTED — MALE NURSE FOR SANATORIUM, salary $30 a month. 421 BYRNE BLDG.

WANTED — GOOD STRONG BOY, 18 YEARS OLD. E. J. SHATTUCK CO., 432 WALL.

WANTED — FIRST CLASS WAGON PAINTERS and blacksmith helpers. 817 CENTRAL AVE.

WANTED — MAN TO STRIPE AN AUTOMOBILE. CALL 5557606.

WANTED—YOUNG MAN TO WORK MORNINGS AND evenings for room and board. 1001 W. EIGHTH.

WANTED—FLANNEL WASHER. APPLY QUALITY LAUNDRY, 1518 Paloma ave.

WANTED—Help, Female.

Space is not given under this heading to advertisements soliciting business patronage.

WANTED — PASTRY COOK, MUST BE COMPEtent. Call this morning, 266 E. SECOND ST.

WANTED—Help, Male and Female.

Space is not given under this heading to advertisements soliciting business patronage.

WANTED—A FEW BOYS AND GIRLS TO SELL hand written cards, a chance to pick up some vacation money. Call between 8 and 9 o'clock Wednesday morning. COAST COLLEGE OF LETTERING, 224 S. Spring st. Room 518.

WANTED — WILL GIVE USE OF APARTMENT, laundry and light for few hours' work each day. F0316.

WANTED—Help, Male and Female. (To Learn Trades.)

WANTED—LEARN AUTO REPAIRING, DRIVING, and machinist work; oldest reliable school; overhauling of all makes of cars under supervision of expert instructors; electricity and carburetion taught by practical methods; places to work for room and board after school hours; assist graduates to positions. Call and be convinced. Catalogue free. NATIONAL SCHOOL OF ENGINEERING, 2119 W. Seventh. Established 1905.

WANTED—MEN TO KNOW THAT THE Y.M.C.A. Auto School has nine full-time men in charge. Theory, repair work, ignition, vulcanizing, road instruction, machine shop practice. Cannot handle all the repair work. The students are benefited. Day and night classes. Special course for owners. 721 S. HOPE ST., Los Angeles.

WANTED — LEARN BEAUTY CULTURE, HAIR manufacturing. Students wanted. LEADER COLLEGE OF HAIRDRESSING, 228 Mercantile place. MRS. HARRIS.

WANTED—LADIES, BEAUTY CULTURE PAYS BIG. FLORENTINE HAIRDRESSING COLLEGE, World's Largest. 227 Mercantile place.

WANTED—MEN AND BOYS TO LEARN TRADE OF automobiles, electricity, plumbing, bricklaying, without expense. UNITED TRADE SCHOOL CONTRACTING COMPANY, 234 Aliso st.

WANTED—Help, Male and Female. (Instruction Courses.)

WANTED — MOTION PICTURE ACTING TAUGHT by experienced director; full-equipped studio. PHOTOPLAY STUDIO, 5624 Virginia ave., Hollywood. Home 59102. See Instruction Ad.

WANTED—YOUNG LADY TO GO ON ROAD WITH me in responsible, refined; willing to dance. Call 1508 S. Figueroa. MISS STEPHENS.

WANTED—YOUNG OR MIDDLE-AGED WOMAN TO assist with light housework for board and room. Can do work mornings. Phone for appointment HOME 21280.

WANTED — YOUNG WOMAN FOR SMALL EXchange and to make herself generally useful in office of institution. TELEPHONE 10409, MAIN 9100.

WANTED—GIRL TO DO SECOND WORK, AND ASsist with two children; reference required. PHONE 72268.

WANTED — EXPERIENCED COOK, UNMARRIED woman preferred; liberal wages. Apply MRS BERTHA ALDCOCK, 1443 S. Burlington. Telephone Home 23917.

WANTED—COMPETENT YOUNG WOMAN, STENOGraphy and book-keeper, good penman. Apply this morning, CALIFORNIA TEACHERS' BUREAU, 444 L. W. Hellman Bldg.

WANTED—OPERATORS ON SILK WAISTS, POWER machines, good pay, steady work, $2 per day and up. Address E, box 478, TIMES BRANCH OFFICE.

WANTED—LADIES FOR HOME WORK, EASY work, good pay. All or spare time. 922 S. BROADWAY. See Instruction Course Ad.

WANTED — THOROUGHLY EXPERIENCED bindery girl. Apply YOUNG & MCALLISTER, 920 Santee st.

WANTED — YOUNG LADY STENOGRAPHER and office girl. Apply 10 a.m., REPUBLIC THEATER.

WANTED—WILLING GIRL FOR GENERAL HOUSEwork, $25; family of two; no washing. References. PHONE 596268.

WANTED — EXPERIENCED CUFF PRESS OPERator. Also one sleever. RIVERVIEW LAUNDRY, 451 N. Avenue 20.

WANTED — HELP TO CIRCULATE PETITIONS, must be registered voters, city or county. After 9 a.m., 410 INTERNATIONAL BANK BLDG.

WANTED — EXPERIENCED MARKER AND SORTer; no others need apply. BRISTOL HAND LAUNDRY, 928 Central ave.

WANTED—LADY TO DO NEEDLEWORK, PIECE or down; steady work. Call 1 to 4, 122 WEST ADAMS.

WANTED—GIRL TO WORK IN OUR MANUFACTURing department. LOS ANGELES RUBBER STAMP CO., 121 S. Spring st.

WANTED—TEACHERS, CALIFORNIA, ARIZONA, Nevada. PACIFIC TEACHERS' AGENCY, 581 Mason Bldg.

WANTED — NURSE, EXPERIENCED ON NERVous and mental cases, $30 a month. 421 BYRNE BLDG.

WANTED—EXPERIENCED GIRL IN BAKERY. 2023 WEST 7TH.

WANTED—GIRL TO WORK IN CANDY STORE. 237 W. THIRD.

WANTED—Help, Female.

Space is not given under this heading to advertisements soliciting business patronage.

WANTED — CLEVER, REFINED, YOUNG WOMAN, will accompany party East for fare. Will chaperon, entertain or care for invalid, unusually capable, exceptional offer, distinct personality. PHONE 56702. Address V, box 90, TIMES OFFICE.

WANTED — GERMAN WOMAN, 35 YEARS OF age, with a 2-month-old baby, wants a good and easy work for salary in a private family or farm. Address K, box 493, TIMES BRANCH OFFICE.

WANTED — REFINED MIDDLE AGED LADY would like position as housekeeper in an elderly couple's home or care of invalid. Best of reference. Phone GLENDALE 1852.

WANTED — INTELLIGENT WOMAN WANTS care of elderly woman or children and make herself generally useful. Good references. 324 WEST 7TH ST., Room 455, Main 4679, 57240.

WANTED — SEVERAL STENOGRAPHERS, BEGINners and experienced, want positions; by quick service, call MACKAY BUSINESS COLLEGE, Main 4796; F8188.

WANTED — SITUATION BY FIRST-CLASS GERman-American cook in where second lady is kept; city or country. Address V, box 1903, TIMES OFFICE.

WANTED—POSITION AS COOK OR GENERAL housework by colored woman in Hollywood or Pasadena; wages $40. Phone answer by mail, 457 S. CHAPTLE ST., Alhambra.

WANTED—AM A FIRST-CLASS STENOGRAPHER and book-keeper; can take full charge; salary moderate. Address E31, box 200, TIMES BRANCH OFFICE.

WANTED — POSITION BY HIGH SCHOOL GIRL, taking care of baby or small child, at beach, $2.50 per week. Particulars, address box 21, TIMES OFFICE, Pasadena.

WANTED—REFINED, CAPABLE MIDDLE-AGED lady, desires situation as housekeeper. References. Address V, box 200, TIMES OFFICE.

WANTED — GENERAL HOUSEWORK BY FIRST class cook. Phone 840 month. Phone morning, Sun. 12630, MAIN 1060.

WANTED — POSITION IN CULTURED FAMILY by refined young woman as child's nurse. PHONE 557580 in afternoon.

WANTED — POSITION IN HOME BY REFINED, middle-aged woman, moderate wages; want to be as one of the family. PHONE 557580.

WANTED — NURSE, WANTS CARE OF INVALID or nursing of an; kind. Will do the housework. 75120.

WANTED — GENERAL HOUSEWORK IN SMALL family; no apartment. Colored girl. Neat appearance B 2244.

WANTED — DAY WORK BY FIRST CLASS laundress, or will do light cleaning. PHONE 29711.

WANTED — COLORED GIRL, 15, WANTS WORK to take care of children. Phone BROADWAY 2980.

WANTED — BY COMPETENT GIRL, DAYS WORK or chambermaid work. Phone BOYLE 2041.

WANTED — POSITION FOR HOUSEWORK AND plain cooking. PHONE 41171.

WANTED—BY RELIABLE COLORED WOMAN, DAY work. Will serve luncheons. SOUTH 5785.

WANTED—Situations, Female.

Space is not given under this heading to advertisements soliciting business patronage.

WANTED — POSITION, CHAUFFEUR-MECHANIC; wife first-class cook; young American couple; good references. Phone BROADWAY 7155, room 20. Address 771 Maple st.

WANTED — JAPANESE YOUNG COUPLE WANT situation in small family, is cook, wife to learn; $40 month up. K. HAMATSU, 219 N. San Pedro st.

WANTED—BY CAPABLE COUPLE, COOKING AND housework, man is automobile mechanic and driver; good references. BROADWAY 5041.

WANTED—POSITION BY JAPANESE COUPLE, MAN gardener or housework, wife cook. PHONE A2007.

WANTED—Work by the Day.

WANTED—DAY WORK BY EXPERIENCED DANish laundress, only steady place. PHONE SOUTH 1949.

WANTED—COLORED WOMAN WANTS WORK BY day, first-class laundress or experienced chambermaid. MAIN 3697.

WANTED—BY COMPETENT COLORED WOMAN day's work, phone morning, evening, WEST 1

TO LET—
Housekeeping Rooms.

TO LET—PLEASANT FURNISHED ROOMS, suitable for housekeeping; rent reasonable. 1211 S. Los Angeles st.

TO LET—2 ROOMS FOR HOUSEKEEPING; gas, water furnished; very reasonable. 1070 E. Pico. Phone 82638.

TO LET—
Unfurnished Rooms.

TO LET—
HOUSES; LOW RENTALS NOW.
WELL LOCATED; GOOD CONDITION.

1041 West 23rd st. 4 rooms and bath $20.00
2622 Compton ave. 4 rooms and bath $20.00
3616 Compton ave. 4 rooms and bath $20.00

1127 W. 71st st. 4 rooms and bath $15.00
FLATS; CLOSE IN, CORNER LOTS.
1009½ Diamond st. 3 rooms and bath $14.00
1019½ Diamond st. 3 rooms and bath $14.00
1013 Diamond st. 4 rooms and bath $16.00
913 W. First st. 4 rooms and bath $16.00
223 W. First st. 4 rooms and bath $16.00

1123 W. First st. 4 rooms and bath $12.00
C. WESLEY ROBERTS COMPANY,
508 Citizens' National Bank Bldg.
Phones: Main 8043; Home 00654.

TO LET—EAST FRONT, MODERN FLAT; half block north of Washington car; 5 rooms, bath, gas, private toilet; newly painted and papered; yard; permit for 2 chickens; $15. 213 N. Fremont st.

TO LET—NEW 4-ROOM FLAT; rear; $12.50. 324 S. Figueroa st.

TO LET—NEW 4-ROOM FLAT; rear; $12.50. 1141 W. First st.

TO LET—NEW 4-ROOM FLAT; rear; $11.00. 213 W. Fourth st.

TO LET—2-ROOM FURNISHED HOUSE; $8. 1031 E. 9th st.

TO LET—NEW UP-TO-DATE FLAT; 4 rooms and bath; $12.50. 1141 W. First st.

TO LET—NEW 4-ROOM FLAT; rear; $11.00. 213 W. Fourth

Classified Liners.

FOR EXCHANGE— Houses.

FOR EXCHANGE—FINE HOME IN HOLLYWOOD; nine-room white cement house, garage and furnace, value $7000. What have you of like value in Vermont-Washington district?
WILCOX-64 STRONG,
6401 Hollywood Blvd. 57355. Holly. 228.

FOR EXCHANGE— Lots.

FOR EXCHANGE — CLEAR LOT, 50x150, SOUTHWEST corner, street work all in, value $1600; Huntington Park, 27 minutes from 7th and Broadway. Want equity in lot or 5 or 6-room home, must be near San Pedro street car. Call 54097.

FOR EXCHANGE—40 ACRES OF GOOD LAND near Bonsall, San Diego Co.; price $1200, and will locate lot in city near home bird; price $1500, for house up to $3000. O. M. NEWBY, 904 Union Oil Bldg. F4845, M. 4208.

FOR EXCHANGE—WANT HOUSE NORTHWEST OR Colegrove, to $4500; have fine business lot. Address 82600, Pasco Main 2343, F3511. MR. GILBERT, 519 Van Nuys Bldg.

FOR EXCHANGE— Country Property.

FOR EXCHANGE—400-ACRE RELINQUISHMENT, SIX MILES FROM RAILROAD; WATER CONDITIONS GOOD. A DANDY WELL ON THE LAND, GOOD SOIL, IN A COUNTRY THAT WILL SHOW BIG THINGS IN THE NEXT TWO OR THREE YEARS. WANT EQUITY IN BUNGALOW OR 2 OR 4 ACRES WELL IMPROVED, CLOSE TO LOS ANGELES. CALL OWNER, PHONE 74847.

FOR EXCHANGE—SIX ACRES BOULEVARD Montebello bearing fruit, house, ready for subdivision, $11,000 cash value. Want flat or two houses, West Side, same value; assume $2000 on new flat, cash price; also 10 acres at Orange, bearing walnuts and young Valencias; house; $12,000, for city. Owners reply. Have seen both. RAYMOND D. FRISBIE, 621 Spring. 10085.

FOR EXCHANGE—10 ACRES ADJOINING THE city limits of El Monte, nearly all in 5-year-old budded walnuts; 5 acres alfalfa, balance grain, potatoes, corn and melons. New 5-room bungalow, domestic well, windmill and tank, barn and corrals. Cheap water for irrigating. Price $9000; assume $2500. Will exchange for Los Angeles or beach income property. See W. C. STETTMAN, with A. J. BECKER, Central Bldg., Pasadena.

FOR EXCHANGE — 60 ACRES IN THE SOUTHwest, within four miles of the city, between San Pedro and Los Angeles, near the new Western avenue boulevard. Price $48,000. Income brance $21,000, 3 years, 7 per cent. Submit for $27,000 equity, something clear here or east. C. B. CUTHRIE, 113 L. A. Investment Bldg. F1891, F6156.

FOR EXCHANGE—WELL TRADE IMPERIAL VALley land near fast-growing town for bungalow in Los Angeles; no land makes money faster than this; it is the agricultural wonder of California; you can become rich through making this trade; see GEORGE BROOKWELL, 610 Van Nuys Bldg. Phones: Main 7459, A3914.

FOR EXCHANGE—
OWNER'S ONLY.
40 acres, two miles west of Owensmouth, good rich soil, six-room house, barn, domestic well, value $10,000. Want residence in city to $12,000 or $14,000. Might consider orange grove. Address B, box 143, TIMES OFFICE.

FOR EXCHANGE — 5 ACRES IN TULARE CO. with water, value $750, incumbrance $150, 2 years. Want lot or small bungalow, will assume. ADDRESS 5110, TIMES BRANCH OFFICE.

FOR EXCHANGE — 40 ACRES FINE ALFALFA, full stand, pumping plant; near Perris, $20,000; take residence or income property. Owner, R. GILBERT, 622 S. Bonnie Brae. Wilshire 3433.

FOR EXCHANGE— Eastern and Northern Property.

FOR EXCHANGE—

BEAUTIFUL BERKELEY HOME.

9 rooms, extra fine house on large corner lot near University in Berkeley; valued at $14,000. Want Los Angeles or suburban improved or unimproved property. E. H. HOFF, 320 Pacific Electric Bldg. 10026; Main 1371.

FOR EXCHANGE — IF YOU HAVE CALIFORNIA property to trade for Indiana property write MARION STEWART, Indianapolis, Ind., 807 Hume Mansur Bldg.

FOR EXCHANGE—WANTED, QUICK, DENVER OR other eastern cottage to $2000, in exchange for improved Lorella acre, including stock and furniture. STACY, 401 Pry Bldg.

FOR EXCHANGE— Real Estate, Miscellaneous.

FOR EXCHANGE—80 ACRES RIALTO, 30 IN ORchard, 50 grapes; 80 shares of water, valued $2250 share. Clear, $250,000.
Two blocks, lot 50x167, Bunker Hill and First st., $27,000, Mortgage $15,000.
W. L. & J. ARMANTAGE, 305 Bryson Block. Main 3850.

FOR EXCHANGE — $50,000 STOCK, GRAIN AND fruit ranch near Paso Robles; want city.
$15,000—Orange grove, San Fernando; want city.
$16,000—Orange grove, Riverside, and $4000 peach orchard, Ontario; want apartment building or flats.
$1000—20 acres, Lancaster; want city.
W. E. STOCKWELL, 230 Union Oil Bldg. F2376.

FOR EXCHANGE—IF YOU CARE TO BUY, SELL or exchange your property, see POLLARD, Exchange Man, 621 Central Bldg. A3475. Broadway 2678.

FOR EXCHANGE — WE SPECIALIZE ON EXchanges. For results see C. A. PETERSON & CO., 420 W. Sixth st.

FOR EXCHANGE—BEN WHITE WILL EXCHANGE your present property, 304 BRYSON BLDG., second floor. Member L. A. B. B.

FOR EXCHANGE—I MATCH ANY TRADE, LARGE or small, in farm or city property, in any State. J. A. KING, room 1, Lyra Bldg. Riverside, Cal.

FOR EXCHANGE — W. L. AND J. ARMANTAGE will exchange your property. 305 BRYSON BLK. Main 3850.

BUSINESS INVESTMENTS—

FOR SALE—AM FORMING SMALL SYNDICATE TO acquire four thousand acres in rapidly growing railroad town in Southern California. Can take in one or two more parties. This will show profit of ten to one on investment. Address E, box 462, TIMES BRANCH OFFICE.

WANTED—PARTY TO PUT SHEEP OR CATTLE ON range controlled by me, on sharing or any other reasonable basis; profits 50 to 100 per cent., and still going up. Safe investment. A great future. Let me explain it. Address VO, box 187, TIMES OFFICE.

FINE OPPORTUNITY TO INVEST $2500 TO $5000. Silent interest in fine paying business on Broadway, with guaranteed 10 per cent. dividend quarterly. Need money to enlarge business. References. Answer quick. Address E, box 482, TIMES BRANCH OFFICE.

HIGH-CLASS SALESMAN AND PROMOTER TO take charge of absolutely new, high-grade, electric household vacuum cleaner, for the city of Los Angeles. Great opportunity for right party. Address 89, box 281, TIMES OFFICE.

BUSINESS CHANCES— Of Many Kinds Unclassified.

ACTIVE OR SILENT ASSOCIATE FOR NATIONAL automobile commodity with $5000 cash, for sure and quick money-getter. Will protect principal and return $5000 cash out of first profits and make you $25,000 cash in about six to twelve months. Investigate immediately. Address V, box 169, TIMES OFFICE.

THEATER FOR LEASE, FULLY EQUIPPED FOR moving picture and vaudeville; 500 seats, new 6-A Powers picture machine, electric piano, newly decorated, beautiful lighting fixtures, just installed; will lease very cheap; this is a fine opportunity; small amount of cash required. See owner of property at theater, 10 a.m. to 3 p.m., 314 E. FIFTH. Phone 72822.

WANTED—I WANT AN AGENT IN EVERY CITY to sell newly patented article, sells on sight; every grocery, market, delicatessen, saloon, candy store and home needs one or more; you can easily make $200 per month; no capital required; no expense to operate; an opportunity of a lifetime. Fine chance for students or any one having selling ability and from a few hours to all day to rent to business. For particulars address MARK SHAW, Upland, Cal.

PARTNER WANTED IN PERMANENT, PROFITABLE office business, established many years, dealing direct with the retailers. STRICTLY cash trade. Want reliable partner, one who can devote his whole time to business, duties easily learned. No experience necessary. Profits $100 weekly. Small investment required. Particulars, COAST REALTY, 138½ S. Spring.

HIGH PRICE AMUSEMENT NOVELTY FOR beaches, all watering places, resorts and yachts will be as popular on water as motorcycle is on land. Unlimited field. See these operated any time. $4500 puts you in control. Particulars, 533 UNION OIL BLDG.

TO LET — A RELIABLE DENTIST WANTED FOR furnished office and established business, theater and office building furnishes steady new work; fine opportunity.
Also, unfurnished offices for rent, F2420, 201 MAJESTIC THEATER BLDG.

TELEPHONE "WANT ADS."
for insertion in the Sunday Times should be ordered before the rush of business Saturday night.

FOR SALE—A GOOD CITY TIMES ROUTE, ON easy payments. Address J. B. SNYDER, Times Office.

GOOD DELICATESSEN AND BAKERY; MUST BE sold at once at reasonable price; good locality. Call for information at 711 W. WASHINGTON ST.

FOR SALE—ICE CREAM AND FROZEN DAINTIES factory. For further information address H. A. ROWKINS, 2019 I. st., Bakersfield, Cal.

FOR SALE—GROCERY STORE. A BARGAIN. Excellent reason for selling. Inquire 611 NORTH STATE, or 115 W. FIRST.

FOR SALE—CLEANING AND PRESSING ESTABlishment; no competition. S. F. WILLIAMS, Burbank, Cal.

FOR SALE — CHEAP, GROCERY AND LIVING-Rooms, fine business chance; act quick; going East. Address W, box 168, TIMES OFFICE.

BUSINESS CHANCES— Of Many Kinds Unclassified.

GREATEST OPPORTUNITY OF THE 20TH CENtury for a quick-active investor. Something better than the Ford Mfg. Co. A market already established for the goods; the demand unlimited; the profits unequaled. Will sell one million dollars worth at the two expositions in 1915. The profits will cover every country in the world. The business will be continuous with rapid increase year by year. Do not fail to investigate this great opportunity.
Wanted, one or two investors, $25,000 in cash for the Holland "Carry All" Automobile Trailer." Beats all auto manufacturing.
Address HOLLAND, 1220 Fifth st., San Diego, Cal.

TO CAPITALISTS AND INVESTORS, A LEGITImate exceptional safe and sane proposition. Twenty years lease, percentage basis, only available water front space for amusement purposes at Long Beach, 150x200 feet. Proposition delightful, interesting canal water ride, displaying notable picturesque American scenes, including Panama views, o couering spaces 18x100 feet; company incorporated $25,000; half amount asking investment of from $2000 to $10,000 means provision for life time. Value of lease will steadily increase; receipts during 1915 sure to net stockholders 100 per cent. over cost of construction; lease, certificates, plans, specifications and water color scenes are ready for inspection. Also second-story space 125x150 unobstructed ocean view. Exceptional for roof garden and certain amusements. Apply C. M. PYKE, manager, 705 Auditorium building, Los Angeles.

FOR SALE—GARAGE AND AUTOMOBILE AGENCY established 2 years, in prosperous city near L. A. Have the agency for the best selling medium priced car. Sold more than 40 cars this season. Net profits above salaries and all expenses $2000 will handle it. This is a bona-fide proposition and will bear close investigation. But don't answer unless you mean business and have the cash. A good chance for a live garage man. In replying give name and address. Address T, box 200, TIMES OFFICE.

REDIPHONES—WE HAVE ON HANDU A FEW OF these handy telephone attachments, which are being distributed in connection with coupon books valued at 75 cents each, the coupons being redemable in classified advertising in THE TIMES. Phone Main 8200, or Home 10691 and our representative will call and attach the "REDIPHONE," collecting at the same time for the coupons delivered. One "Rediphone" only will be delivered to each customer.

DELICACY, RESTAURANT, GROCERIES, WEST Jefferson street, $20 daily, rent $30, large stock. Making money. Departure $1000.
MILLINERY STORE, beach, present owner 3 years, sickness, 2 furnished rooms, stock, fixtures, $525, worth investigating.
$525 GROCERY, (some colored trade) 2 modern living rooms, $15 up cash daily. No delivery. A bargain.
See F. C. SIMPSON, 202½ S. Broadway.

$15,000 CASH WILL BUY A $50,000 ADVERTISing business, with the best concession in the "1915 city." This company spent over $15,000 for advertising in San Francisco last year. Young man here is the chance of your life time. Call between 9 and 11:30 a.m., for personal interview. MR. PHELAN, Baltimore Hotel, Los Angeles, until July 16, 1914.

FOR SALE — ONE OF THE FINEST GROCERIES in city, stock will invoice about $2000, fixtures worth $1800, but will sacrifice. Grocery and market doing about $100 per day; cheap rent. Cash trade. This is genuine good business offer. Will stand closest inspection. GOODWIN & BURDEN, 429 West 6th. F4164, Main 2934.

$900—OR INVOICE, CASH GROCERY, ONE OF the best corners on west side of city. Thickly settled apartment-house and residence section. All clean and new, equipped with electric mill, soda fountain, cash register, desk case, etc. Make offer for fixtures and invoice stock. TITLE GUARANTEE SALES CO., 423½ S. Spring.

FINE OPPORTUNITY TO PURCHASE SERVICE DEpartment of auto business in auto district. We are Coast distributors of both touring cars and trucks and have a great many out in territory. Can make very attractive proposition to right party. Address W, box 70, TIMES OFFICE. Give telephone number.

FOR SALE—RESTAURANT SNAP IF SOLD BY Thursday; close in, just off Main st.; doing fine business; too old to run it; also concession at Venice; will be taken at cost. This week's lease. Inquire 910 W. 11TH. Phone Main 7270 today.

SPLENDID OPPORTUNITY FOR THE RIGHT MAN to connect himself with a fast-growing, established business. Need $5000 more working capital. This proposition will stand investigation. You are taking no chances. Address Box 81, TIMES OFFICE, Pasadena.

WE WANT AN ASSOCIATE WITH $2500, EITHER silent or working, in handling a subdivision proposition with 1 improving, factory, waiting for this particular tract to be placed on the market.
Call on anyone in R. E. MUNCY COMPANY'S OFFICE, for information, 713 Grant Bldg., 4th and Broadway.

WANTED—AN IDEA. WHO CAN THINK OF SOME simple thing to patent? Protect your ideas; they may bring you wealth. Write for "Needed Inventions," and "How to Get Your Patent and Money." RANDOLPH & CO., Patent Attorneys, Washington, D. C.

FOR SALE—WANTED, GOOD RELIABLE MAN WHO can invest $400 with his services and take one-half interest in old established business, clearing $50 weekly. Total gross. Clean, outdoor work, running automobile; no previous experience necessary. Call 1573 W. FIRST ST., week days.

CAN DELIVER 10-YEAR LEASE OF TOBACCO and cigar store, north end of Broadway. Genuine snap, $3500 will handle.
W. H. REES & CO.
231 L. A. Investment Bldg.

FOR SALE—STEAM LAUNDRY, THRIVING LOcality, in California town, population 2500; no competition; everything in first-class condition. For particulars inquire 907 DELMAR ST., Pasadena. Phone Colorado 3734.

BARGAIN IN A FINE BIG-PAYING GARAGE; WELL located and fully equipped. Wants to sell. Only small capital required to handle same. Inquire 1798—W. WASHINGTON ST. Phone West 491.

WOULD YOU LIKE TO LEASE A MODERN hotel, completely furnished, operating now successfully, fine location. Cafe in connection already leased. If you are interested address V.W. 38, TIMES OFFICE.

$2800 BUYS FIRST CLASS BAKERY, WHOLEsale and retail, one delivery truck. Must be sold this month on account of sickness, will stand strict investigation. SULLIVAN & GRIFFIN, 424½ South Spring street.

WANTED — PARTNER TO TAKE $2000 OR $3000 interest in electric theater now running, located on Broadway. Investigation solicited, references required. Business confidential. Address W, box 90, TIMES OFFICE.

WANTED — SOMEONE TO ATTEND OFFICE part of time, $200 month to right man. Investment one business $150; one $285. Call today 424-8 MASON BLDG. STEWART.

WANTED—YOUNG MAN, CONSTRUCTION WORK, experience preferred, as assistant manager; fine opportunity for some one to get started right. Address BOX 8, Times Office, Pasadena.

EXCELLENT OPPORTUNITY FOR A LADY TO buy a first class good paying business. Can be transacted any place. $700 for immediate sale. Call at 125 S.-MARENGO. Pasadena.

FOR SALE —OR EXCHANGE—FINE CAFETERIA doing a good business, at Long Beach, will consider bungalow, vacant lots, acreage or auto. Address Ant. 16, BUNGALOW APTS., Long Beach.

TO LET—PICTURE SHOW HOUSE ALREADY FOR machine, chairs, good wiring, balcony, stage and dressing-rooms, only $20 a month. PHONE SOUTH 174.

FOR SALE—AUTO PARK, CLEARS $5 PER DAY; 2 months' rent paid; long lease; price $200, if taken at once. 514 W. FIFTH ST.

FOR SALE — SPLENDID CIGAR STORE, DOing fine business, good location, corner, low rent, 3-year lease. Must be sold quick, cash only. See OWNER today, 201 E. 1ST ST.

FOR SALE — $15,000 GENERAL MERCHANDISE store. Buildings and stock making $10,000 a year note. Owner paralyzed, must sell. P2052, STEWART, 426-8 Mason Bldg.

$1050, EASY TERMS, TAKES WEST SIDE RESTAUrant, strictly first-class place, low expenses; long lease; counter and tables; clearing $225 monthly. Fine for man and wife or partners; modern equipment. COAST REALTY, 138½ S. Spring.

OWNER SICK, MUST SELL—$800, CASH, CORNER grocery. All counter trade. Receipts $25 daily. (Subpostoffice in store.) Low rent. One large living-room. Good permanent income guaranteed. Inquire Room 202, 126 W. THIRD.

$5500 OR INVOICE, BUYS GROCERY; IDEAL LOcation on busy street; doing $200 daily; low rent; good lease. Call UNITED REALTY, 614 Hibernian Bldg., Fourth and Spring.

DRUG STORE, SUBURBAN, FULL PRICES, GOOD lease, Rexall agency, chance of lifetime for druggist with cash. Will invoice or lumn. Address Druggist, O. box 201, TIMES OFFICE.

WANTED — RESTAURANT, LUNCH COUNTER and cigar stand equipment. Must be in good condition and cheap. Address V, box 34, TIMES OFFICE.

FOR SALE—OR EXCHANGE—AN OLD, WELL-ESTABLISHED FUEL AND FEED BUSINESS, DOing profitable business. Call 1618 N. MAIN, or Phone East 2693.

FOR SALE—
A good suburban Times route of 300 paying subscribers, at a very reasonable price for cash. Address J. B. SNYDER, Times Office.

FOR SALE—GOOD ESTABLISHED AND EXCLUSIVE agency for Santa Monica, Ocean Park and Venice. A good opportunity in old-established agency. Address T, box 73, TIMES OFFICE.

FOR SALE — SHOE SHOP, LOW RENT; PRICE $600, half cash and half in monthly payments. Inquire at 210 S. HILL ST.

FOR SALE—SMALL LUNCH ROOM, GOOD LOCAtion, long lease. Price $125. Call 205 E. SECOND ST.

FOR SALE—CIGAR STAND, OPPOSITE ROSSLYN Hotel entrance; best location; cheap rent; will invoice. Apply 450 S. MAIN ST.

ONE OF THE BEST LOCATIONS IN THE CITY for a bakery, new building, reasonable rent. 6102 SANTA MONICA BLVD. Hollywood 417.

FOR SALE — MANUFACTURING PLANT OF staple articles business, well established, reasons for selling given on investigation. Address W, box 88, TIMES OFFICE.

WANTED — TO SELL AN INTEREST IN FIRSTclass grocery. Close in. Reasons to enlarge business. PHONE F3482.

A FAMILY WINE AND LIQUOR STORE FOR sale, good reason for selling. Address E, box 477, TIMES BRANCH OFFICE.

WANTED—LADY, PRIVATE SANATORIUM ASsistant, able to invest some capital, controlling interest. SECURITY REAL ESTATE, 705 E. Anaheim st., Long Beach.

WANTED — GOOD MAN TO CARE FOR CHICken ranch. Must have $150 to buy half of stock. 1132 OXFORD. West 761.

FOR SALE — CASH GROCERY SOUTHWEST. Invoice about $2000. PHONE 77601.

FOR SALE — FINE INSURANCE BUSINESS. PATterson Co., 1240 Van Nuys Bldg.

GARAGE FOR SALE, WILL STAND CLOSE INvestigation. OWNER, BOX 14, HOLLYWOOD.

BUSINESS CHANCES— Of Many Kinds Unclassified.

$450 PURCHASES HALF INTEREST IN BUSY ESTablished West Side lunch room. I am cook. Want reliable, energetic partner. Experience unnecessary. Big profits for both of us. See me. Room 202, 126 W. THIRD.

$850 SECURES INTEREST ESTABLISHED BUSINESS; light, pleasant, profitable business; no soliciting; short hours; energetic man should never clear less than $250 monthly. Inquire HARTMAN, 614 Hibernian Bldg., Fourth and Spring.

BARBER SHOP, THREE CHAIRS, FOUR BATH tubs, selling account of sickness. Call 226 EAST FIFTH ST.

FOR SALE—A PARTY WITH AN AUTOMOBILE, A wholesale baker's route, paying from $4 to $5 a day. Call at ROOM 123, U. S. Hotel, 168 N. Main.

MUST SELL GOOD PAYING CONFECTIONERY and light lunch place. Cheap. 1. J. GARNER, Culver City. West 2084.

SECOND-HAND SHOWCASES, ONE ENTIRE FLOOR of same. See WEBER'S, 316-322 S. Los Angeles st.

WANTED — PARTNER IN REALTY EXCHANGE and insurance business, established over four years; need help; have elaborate offices, only $250 required, secured. 625 CHAMBER OF COMMERCE.

FOR SALE—TURKISH BATHS, CHEAP, FOR CASH. Fine little place; a bargain for some one. Call 521 S. MAIN ST. (Basement.)

$300—LUNCH ROOM, GOOD LOCATION, 136 S. LOS ANGELES, near Second st.

FOR SALE—CIGAR STAND, VERY CHEAP. SEE OWNER, 135 E. SECOND ST.

GROCERY, ALL CASH, NO DELIVERY. A BIG bargain; call and see this one. 1909 ESTRELLA.

FOR SALE—
For quick action drop answers to Times "Liners" in Times" letter boxes in downtown office buildings. The locations of the boxes are printed in the first column of the Times "Liner" section.

BUSINESS CHANCES— Wanted and Miscellaneous.

WANTED—BUSINESS MAN, $5, WANTS TO INvest $5000 with services in established paying concern. Insurance or financial preferred. Address D, box 497, TIMES BRANCH OFFICE.

WANTED—
For quick action, drop answers to Times "Liners" in Times' letter boxes in downtown office buildings. The locations of the boxes are printed in the first column of the Times "Liner" section.

WANTED — GROCERY OR MOVING PICTURE show for new $4500 automobile. Five extra tires. Strictly up to date. Will assume or add cash. PHONE F6270. WARNER.

WANTED — FOR EXCHANGE — WILL TRADE a dandy clear lot in Long Beach for grocery stock. Phone BROADWAY 8146.

SWAPS— All Sorts.

FOR EXCHANGE — THOUSANDS OF DOLLARS worth of fine oil and water color paintings by noted artists, for diamonds, pianos, vehicles, horses or what have you? Will sacrifice. WOOD & LEATHER KRAFT CO., 200 N. Broadway.

FOR EXCHANGE—NEW TRUNKS, BAGS, SUIT cases, traveling sets, cash register or automobile; want tailoring, leather goods, automobile supplies, diamonds, chickens, or what have you? W. E. STOCKWELL, 230 Union Oil Bldg. F3376.

FOR EXCHANGE—HAVE $1500 GOOD STOCK CERtificates. What have you that is good? Will consider anything. Quick exchange. Address X, box 422, TIMES BRANCH OFFICE.

FOR EXCHANGE — 32 COLTS REVOLVER, safety gazor, sectional bookcase, refrigerator, 2 rugs. Want boy's bicycle or what. Also have a storeroom for rent. MILES, 51253, Main 7790.

FOR EXCHANGE—10-H.P. STEAM BOILER, WILL trade for motorcycle or what? F6805.

MONEY TO LOAN— Real Estate and Improvements.

MONEY TO LOAN—
BUSINESS PROPERTY LOANS AVAILABLE, $50,000, $40,000, $35,000, AT 7 per cent. CENTRAL IMPROVED PROPERTY REQUIRED.

We have also Money for Residential Loans $2000 to First Mortgages Only $10,000.

SHORE BROTHERS COMPANY,
206-207 Security Bldg.
A4537. Bdwy. 7782.

TO LOAN—
$2500 $10,000 $22,000
$3000 $12,000 $22,500
$5000 $15,000 $25,000
$6000 $20,000 $30,000
The above amounts are rated with to all loaning purposes. Some of these are exclusive listings, but none of the above amounts are fictitious, at present we are able to handle almost any reasonable application for money in the city or country, exclusive of the San Joaquin Valley. One amount of $20,000 for a good apartment-house loan.
A2588. J. Y. Stalkis, Main 1263.
W. H. ALLEN & SON, 216 Douglas Bldg.

MONEY TO LOAN ON REAL ESTATE.
Lots, residences, apartments, stores, flats, ranches.
Cash for first mortgages.
Straight building loans a specialty.
Interest at 6, 7 and 8 per cent, and up.
Advice free. Appraisement free.
No delays, no red tape. Any sum desired.
Largest and small city loans a specialty.
Bond issues for erecting big buildings sold.
CONSOLIDATED MORTGAGE COMPANY,
310 Douglas Bldg. Phone Main 783.

QUICK SECOND MORTGAGE LOANS AT ONE TO two per cent., $100 to $5000, repayment to suit; no commission; no escrow; no delay. We pay cash price for trust deeds; we buy contracts for sale of real estate and notes, if not over $5000 each and not over 3 years to run. Get our proposition before you borrow at high rates or sacrifice your paper. MORTGAGE ASSETS COMPANY, 628-629 Chamber of Commerce. Phone A1206.

GOING TO BUILD?
Why not deal with a firm who can furnish the money and do the building? We have been doing it for twelve years for others, why not for you? All you need is a clear lot.
E. E. WILLIAMSON CO.,
728 Story Bldg. Main 4067; F2027.

$500,000 TO LOAN—
At current rates, city or country, improved or unimproved; in amounts from $2000 up.
FRANKLIN HARPER,
F2673 or Main 984. 1102 Hollingsworth Bldg.

TO LOAN—MONEY—ANY AMOUNT
ON CITY OR COUNTRY PROPERTY,
APPLY TO MR. KELLY, LOAN DEPT.,
ROBERT MARSH & CO.,
240 MARSH-STRONG BLDG.,
NINTH, SPRING AND MAIN STS.
HOME 10175. MAIN 5045.

MONEY TO LOAN—
Quick short loans on real estate only; second trust deeds subject to first mortgage; no commission; no certificate; money same day; any amount.
EASTMAN, 606 Van Nuys Bldg. F2820.

WILL BUILD FLATS, BUNGALOWS, APARTMENTS and furnish all money. If you have clear lot Plans, specifications and estimates furnished free of charge. Building loans a specialty. L. F. S. SYNDICATE, 621 L. A. Investment Bldg. Main 2013; F7916.

WE LOAN MONEY TO HONEST, CAPABLE, PERsons on same plan used by banks, namely, on your note, secured by indorser, collateral security or real estate mortgage. If you're right, we want your business. W. J. RANKIN & CO., 304 H. W. Hellman Bldg. A1810. Main 5966.

TO LOAN—$3000 ON IMPROVED CITY PROPERTY. Might consider good ranch loans. Cash on hand. F2544. 705 TRUST & SAVINGS BLDG.

PRIVATE MONEY—LOW RATES. FUNDS READY. City improved and unimproved. Prompt service. F. H. EVARTS,
A4059: Main 4069. 802 Van Nuys Bldg.

MONEY LOANED ON REAL ESTATE, LISTED stocks, bonds and on personal security; notes and commercial paper bought. TRADERS' EXCHANGE, 231 Bryson Bldg. Bdwy. 5199. A5002.

$50,000 TO DIVIDE CITY OR COUNTRY—
Low rates. No delay. Free advice.
FRANK D. PATUM & CO.,
Main 176. 631 Title Insurance Bldg. F2135.

HAVE $1250 TO LOAN ON GILT-EDGE SECURity; if you want it, come and see us; might loan more. SPURLIN & McCOMAS, 523 Hollingsworth Bldg.

MONEY TO LOAN—REPRESENT PRIVATE PARties. IRVING L. BAKER,
F2060, Broadway 2989. 827 Story Bldg.

TO LOAN—5 PER CENT. MONEY, FARM OR city; will lift your mortgage or build your home. 335 UNION OIL BLDG.

TO LOAN—$200,000, CITY OR COUNTRY.
S. B. EARNEST & CO.,
821 H. W. Hellman Bldg. A4757. Main 5555.

FARNSWORTH BROS. MAKE LOANS ON REAL estate, building loans a specialty. 1020 VAN NUYS BLDG. F1209. Main 4096.

TO LOAN—THESE AMOUNTS READY, $360, $450, $700 and $900. I loan on the property. DE LA PENA, 219 Union Oil Bldg.

PLENTY READY PRIVATE MONEY, CITY, COUNtry; papers free. 14542. FILLEY, 334 Title Insurance Bldg.

PRIVATE MONEY, 6 AND 7 PER CENT. CITY OR country and building loans. LOCKHART & SON, 731 H. W. Hellman Bldg. A2776. Main 4335.

FIRST AND SECOND MORTGAGE LOANS, MONEY waiting. ERNEST E. FAIR CO., 421 Grant Bldg. F6296

$800 TO LOAN ON IMPROVED REAL ESTATE. CHAS. F. PALMER, 823 Security Bldg. F6524.

TO LOAN—$800 TO $50,000, CITY AND COUNTRY. CHAPPEL MORTGAGE CO., 417 Lissner Bldg.

MONEY TO LOAN—$1000 FOR 3 YEARS, AT 8 per cent. Box 370, OCEAN PARK.

MONEY TO LOAN— Real Estate and Improvements.

MONEY TO LOAN—
Money to loan on city property, either vacant or improved, at current rates.
WE DO A MORTGAGE BUSINESS EXCLUSIVELY. We make a specialty of building loans.
HOUSTON, CORE & LAY,
First Mortgages.
1007-1008-1009 Union Oil Bldg.
A4203. Los Angeles, Cal. Main 1726.

5 PER CENT. TO 8 PER CENT. MONEY—ANY AMOUNT.
CHANGE NO COMMISSION.
On real estate or building loans, prefer Wilshire and southwest. Valuation over 40 per cent. not considered. Submit your loans to us at once. Forced quick loans demand a higher rate of interest. KAMINSKY, general agent, WESTERN STATES LIFE INSURANCE CO., 201 American Bank Bldg., Second and Spring sts.

MONEY TO LOAN—
FIRST MORTGAGE LOANS at 7 per cent. interest, in any amount; funds always available. Property inspected by our appraisers immediately upon receipt of application. One per cent. commission.
AMERICAN MORTGAGE COMPANY,
611-613 S. Hill st.
10343. Phone Broadway 2468.

TO LOAN—
$200 to $75,000.
For building loans.
For straight mortgages.
For deeds of trust.
Our motto—Quick action.
SOUTHERN CALIFORNIA NVESTMENT CO.,
416 Laughlin Bldg. A1645. Bdwy. 4175.

MONEY TO LOAN—
$500, $2500, $1000, $5000,
$10,000.
$15,000 $20,000.
Ranch—Will divide—City.
Seven—Per Cent.—Eight.
A4827, MOYER & GILBERT.
Main 5474. 902 H. W. Hellman Bldg.

MONEY TO LOAN ON REAL ESTATE
$50 to $50,000.
We inspect property same day application is made. No red tape. Appraisal and papers free. We buy outright good mortgages and trust deeds. Our own funds loaned on straight building loans.
MATTHEWS, TILDEN & COMPANY,
229 Douglas Bldg., corner Third and Spring.

TO LOAN—$800 TO $30,000, SUMS TO SUIT.
City or Country Property.
Lowest Rate. Money Waiting.
R. W. MOYER, 310 Title Ins. Bldg.,
F5107; Main 1511. Fifth and Spring.

MONEY TO LOAN—IN LARGE AND SMALL amounts, at current rates, on collaterals and real estate, improved or unimproved; city or country.
McCONNELL & IRVINE,
Established 1886. 311-312 Douglas Bldg.

$10,000 TO LOAN ON TRUST DEEDS, CONTRACTS and second mortgages. Very prompt action. We report on every application. Investigate. Call
ESTES & ARNOLD. Main 4905.
1161 Trust & Savings Bldg.

I WILL LOAN TO PRIVATE PARTY OR BUILDER from $750 to $7500 for building bungalows, flats or apartments; security ample; interest 8 per cent. net. No brokers need apply. Address LENDER, 33, box 200, TIMES OFFICE.

MONEY TO LOAN—R. W. POINDEXTER, 400 WILCOX BLDG. Mortgage loans, building loans a specialty. If you want to lend or borrow, see me. References, First National Bank.

MONEY TO LOAN—ANY AMOUNT ON VACANT OR improved, building loans a specialty, current rates. CHANDLER & CO.,
F3121. 503-504-505 Bradbury Bldg. Main 3715.

$30,000 AVAILABLE FOR FIRST MORTGAGE loans; regular rates. Money loaned for clients; references. H. A. REED, 221 Exchange Bldg. A5427.

TO LOAN—ON HAND $500, $1000, $1600, $2500, $5000, $15,000. Current rates. Ranch and building loans. M. J. FERGUSON, 211 Merchants' Trust Bldg.

TO LOAN—$1000 TO $1500 AT 7 PER CENT. first mortgage, improved city property, worth double; apply by mail. CHARLES H. RANSFORD, 707 Grant Bldg.

TO LOAN—OUR OWN MONEY ON REAL ESTATE. FIRST or SECOND trust deeds bought; quick action. We buy commercial paper, also insurance policies. JULIUS HARRIS, 1115 Trust & Savings Bldg. A1776.

MONEY—
Do you require money on your property? We have it in any amount; direct to borrower. SPURLIN & McCOMAS, 523 Hollingsworth Bldg. Main 480. F7540.

I HAVE $35,000 TO PLACE ON BUILDING LOANS at 7 per cent. Give full particulars and save time. Address D, box 456, TIMES BRANCH OFFICE.

YOU NEED MONEY! I HAVE IT—
$1000 to $250,000, current rates; city, country, for building. Owners apply. Quick action.
CHANDLER, 624 I. W. Hellman Bldg.

I HAVE $3000 TO LOAN, SECURITY MUST BE gilt edged. Call Tuesday morning between 9 and 11. FRED A. RIPLEY & SON, 2021 Western ave. Phone West 4810; 71204.

LIST YOUR MONEY WITH ME. I CAN LOAN IT on good security; have applications for over $50,000 now. J. N. ELLIS, 106½ E. Fourth st., Santa Ana, Cal.

TO LOAN—$2500 FOR 3 YEARS AT 8 PER CENT. on city improved. O. M. NEWBY, 904 Union Oil Bldg. F4845, M. 4208.

WILL LOAN $3000 AT 7 PER CENT. ON MODERN improved property. West or southwest section. Money is just out of escrow.
A4909. Call E. H. LEITH. Main 4069.

TO LOAN—$17500 ON IMPROVED CITY PROPERTY. Will divide if desired. Phone GOODMAN, 62544.

MONEY LOANED—CONTRACTS AND MORTgages bought. A. McCALL, 214 Bullard Block.

MONEY TO LOAN— Salaries and Chattels.

LOANS—$10 TO $100.
Anybody housekeeping can get the amount they need on easy terms; no delays; no fuss or annoyances. You get the money quickly. Nearly everybody borrows from us. Get all your bills together. Confidential loans to ladies. If unable to call, write or phone, and our agent will call with particulars.
PARK LOAN AND CREDIT CO.,
Rooms 307-308 Broadway Central Bldg.,
424 S. BROADWAY. PHONE MAIN 6946.

IF YOU WANT—A RELIABLE PLACE TO BORROW money in small amounts you will make no mistake by coming to us. Pay weekly or monthly payments. Let us tell you about it at our office.
CENTRAL LOAN COMPAN,
509 Security Bldg., 310 S. Spring st.
Phones: F6312. Main 4018.

PRIVATE LOANS PRIVATE
QUICKLY MADE. IF YOU ARE KEEPING HOUSE, SEE US.
GERMAN-AMERICAN LOAN CO.,
ROOMS 701-702 DELTA BLDG.
MAIN 6257. 426 S. SPRING ST. F2153.

LOANS—LOANS—LOANS.
BEST, RATE AND EASIEST TERMS.
FIDELITY LOAN CO.,
228 W. Fourth, corner Fourth and Bdwy.
Phones: Home F3421. Bdwy. 5171.

SALARIED MEN AND WOMEN ACCOMMODATED on their own signatures. SOUTHERN CREDIT CO., 411 O. T. Johnson Bldg.

LOAN ON DIAMONDS. CONFIDENTION. BANK references. FRITCH-LAUGHLIN, 710 Grant Bldg. Fourth and Broadway.

DIAMONDS—KUSEL, 306-307 STIMSON BLDG., Third and Spring sts. WE BUY DIAMONDS ALSO.

MONEY WANTED— Real Estate and Collaterals.

WANTED—MONEY.

CONSERVATIVE
party, with high standing, financial and otherwise, wants from private party $7000 on new, improved residence, less than 40 per cent. loan, at 8 per cent., no commission, no agents. Moral risk the best. Address P. D., box 550, TIMES BRANCH OFFICE.

WANTED—MONEY—
An opportunity that will appeal to the most careful man or woman with money on hand for investment.
A "unit" of $5000 invested (installment payments) figures a return of $385,000. Bank references exchanged. Biggest men in Los Angeles subscribing to this private, confidential syndicate.
If interested answer this "blind ad." and a personal interview will be arranged

THINGS ON WHEELS.

Automobiles.

FOR SALE—ATTENTION, MR. owner: Ford, 1914 special touring car, nearly new. Completely equipped, cost $490; complete electric lighting and starting system, with 6 extra wire wheels, oversized tires, Stewart speedometer, Prestolite, Streamline curtains, Jiffy-Lite windshield, Jiffy-Lite rear view mirror, Jiffy-Lite tire covers, deep hair cushions, Ford demountable rims. Will sell at $450 cash. Will consider Ford roadster in trade. CAN EVER-READY MOTOR CAR CO., 1100 S. Broadway. Broadway 3787, any week day, or Sunday.

FOR SALE—OR TRADE—LATEST model Cartercar, electric starter and lights, $2000. The most modern touring car on the market; only run 1500 miles; will trade for city real estate. Call and see it. Full description of what you have. Address V, box 1315, TIMES OFFICE.

FOR SALE—
I have a 1912 Studebaker "Six" touring car that is in very good shape and will sell cheap for cash. The car is in A-1 condition, mine and has good tires, with one extra tire. Phone Wilshire 1-1-1.

FOR SALE — MY 1913 OVERLAND touring, in fine condition. Has been run but little. Tires practically new. Has rare and fast motor. Will sell cash or trade for real estate. Reasons are the bottom has dropped out of the used car market. These cars are in big demand and well worth the price. Call 1420 S. Olive st. Ask for Mr. Bond. 627½ S. Olive st. ADAMS 6000.

WHY PAY MORE THAN $600 FOR A truck when you can buy a Packard Motor Truck, model 1913, for $500? Has been used for a business truck, but is in fine condition; open body and fully guaranteed; backed by the Packard factory organization; open night and day for your special service for 12 months. PACKARD TRUCK AGENCY, 1103 S. Grand ave.

I WANT THE BEST AUTO THAT I will buy, prefer Ford; no junk. Must be in good condition; will buy immediately. Address E, box 311, TIMES OFFICE.

REAL BARGAIN, ELECTRIC COUPE for; must sell at once, as owner is ill. Mrs. MOORE, 6000 S. Hobart blvd.

WANTED— WANTED—
We want at once twenty-five 1913 and 1914 Ford touring cars. This is a bona fide proposition and must be treated accordingly. If you have one to sell call or phone. Would make a fine trade for Fords as the demand is great. Come in with your car. Main 8200. 1009 S. BROADWAY.

FOR SALE—STUTZ ROADSTER, LATE model, 4-passenger, fully equipped, A-1 condition, a snap for quick buyer. Call 1000 S. Broadway. Main 8200.

FOR SALE—NEW 1914 MODEL FORD touring car, fully equipped, 2 extra tires, Prestolite, Gray & Davis starter and lights

THE CITY
AND ENVIRONS.

EVENTS BRIEFLY TOLD.

Reception for Ad Club.

A reception in honor of the Los Angeles Ad Club and eke of their triumphal "Printers' Ink Cup" will be given tomorrow evening at the Stillwell Hotel by Mrs. Lora Hahn. A special invitation is extended to newspaper men.

Steal Stub-Toed Parrot.

Detectives are searching for a parrot with a stub toe. The parrot was stolen from the porch of the residence of J. V. Doner, No. 1511 South Main street, according to a report made yesterday to the police. Lacking the bird's Bertillion measurements, the detectives have been asked to find a parrot which has a choice line of Mexican expletives, has a yellow head and red wings.

Thin Horseshoe Unlucky.

Horseshoes did not spell good luck, but the opposite, to T. Hayashi, 42 years of age, a gardener of La Habra, yesterday. The Japanese was walking at First and Main streets, when a creamery wagon came clattering down the street. When a few feet away the horse inconsiderately threw a shoe. The shoe sped through the air with great velocity, hitting Hayashi in the solar plexus and felling him. Pedestrians who saw the knockout telephoned for the police and he was taken to the Receiving Hospital.

Park Band Concert Change.

Concerts in Westlake Park by Miller's Military Band will be given on Tuesday evenings hereafter. This change is made because the warmer weather is drawing music lovers out in large numbers for evening concerts. All other concerts in Westlake, Echo and Hollenbeck parks will be continued as heretofore. Thousands are attracted to all these concerts, which are becoming more and more popular. The schedule hereafter will be: Westlake, Tuesday, Wednesday and Sunday evenings; Echo, Thursday and Saturday evenings; Hollenbeck, Friday evenings and Sunday afternoons.

DEDICATED TO POSIES.

Japanese Miss Says Flowers Are Almost Capable of Thought in Their Responsiveness.

Miss Shisuko Ichelboshi, a dainty little Japanese lady of Tokio, has dedicated her life to the study of flowers. She has been at Leland Stanford University for four years engaged in the special study of botany. She studied flowers for five years in her native land before continuing her studies in this country.

"I think that there are no people in the world who have a greater love for flowers than my countrymen," Miss Ichelboshi said yesterday at the Hollenbeck, where she is a guest. "I have been interested in flowers ever since I can remember.

"I started out with the idea of becoming a practical gardener. My fascination in the subject led me on to a scientific study and finally I resolved to devote my whole life to posies. Sometimes I feel so close to flowers that I want to talk to them. It appears often that the tender blossoms are so responsive that they almost are capable of thought.

"California is a fine country for one to add to his store of enthusiasm on the subject of flowers. There is a similarity between the flowers of California and Japan which is pleasing to me. The gorgeous coloring of the flowers of the State and the great variety, strongly suggest Japan. I think that flowers inspire people to better deeds."

FOR PARISH SOCIETY.

Entertainment and Dance Will Be Given Tomorrow Night at St. Patrick's Hall.

An entertainment and dance will be given in St. Patrick's Parochial Hall, Thirty-fourth street, west of Central avenue, tomorrow night, for the benefit of St. Patrick's Conference of the Society of St. Vincent de Paul.

The affair is in the hands of a large committee, composed of representatives of the various societies of St. Patrick's parish. W. S. Martin is chairman.

The programme, which is in charge of Mrs. O. T. Helpling, follows: Address, W. J. Ford; solo, Miss Earline BeChaine; monologue, Miss May Horgan; address, D. Joseph Coyne; recitation, Miss Theresa Goss; address, J. Vincent Hannon; baritone solo, Clement Nye; recitation, Miss Georgetta Campbell.

After the programme, the evening will be spent in cards and dancing. The card tables will be in charge of Mrs. J. P. Klinkhammer, assisted by members of St. Patrick's branch of the Ladies' Catholic Benevolent Association. The dance floor will be looked after by members of Conaty Council, Y. M. I., assisted by the Young Ladies' Sodality. Refreshments will be served by the Ladies' Altar Society.

REALTY MAN FACES CHARGES OF GIRL.

ALLEGES HE LAID TELEPHONIC SIEGE TO HER HEART. MEET DOWNTOWN.

Evidence to substantiate the charges that G. O. Wold, a real estate man with offices in the Union Oil building, is the man who laid telephonic siege to the heart of Miss Hazel Hendricks, No. 1449 Constance street, was adduced in Police Judge Chambers's court yesterday afternoon.

Miss Hendricks, who is 21, told how a man who gave his name as Wilson had annoyed her for months. The telephonic wooer told her she was the prettiest girl in Los Angeles and sought, despite many rebuffs, to make engagements with her. Finally, June 27, at the instigation of the police, she, with her mother, consented to meet "Wilson" at Sixth and Spring streets. There Mr. Wold, the defendant, approached her and was arrested.

Miss Hendricks's mother recounted to the jury, which is made up of men who have arrived at the gray-hair stage, how "Wilson" called up one day and asked for Hazel. Mrs. Hendricks pretended that she was Hazel. She retold the conversation as follows:

"'Yes, this is Hazel. Why didn't you meet me as you said you would?'"

"'This is why, dear heart: there was a woman standing near and I didn't wish to take any chances. If it came out that I was meeting you it would ruin me.'"

"'Why do you, a married man, wish to take me out for, anyway?'".

"'Oh, just for a good time, just a good time.'"

Mrs. Hendricks said she knew of the calls to her daughter and was with her when she consented to meet "Wilson."

"When Mr. Wold was arrested I told him it was a good thing that it was not my husband who was along with Hazel."

Mr. Wold admitted that he had talked to the girl on several occasions, but strictly in connection with business he was transacting for the girl's father. He denied that he had used the name Wilson.

The case will be continued this morning.

CAMERA ISN'T LOADED.

So Movie Actors Bring About Arrest of Socialist for Obtaining Money Falsely.

A. J. Peterson, one-time Socialist candidate for the Assembly, is named as defendant in an amended complaint filed yesterday by Deputy City Prosecutor Brown. He is charged with obtaining money under false pretenses.

Gordon L. Smith is the complaining witness. He alleges that Peterson organized the Akoz Film Company on a socialistic co-operative basis. Forty ambitious men and women were induced to invest money in the concern. Smith says he put in $23 and for eight weeks made up for various characters, and with others posed in picture plays. Finally one day a curious actor inspected the camera Peterson had cranked for the eight weeks, and found that it was not "loaded." Smith alleges Peterson is out on bail.

TO END BANDITS' REIGN.

Officers and Trolley Officials Discuss Ways and Means to End Street Car Hold-Ups.

At a conference at the Central Police Station yesterday, called by the Chief, measures were discussed to bring to an end the street car hold-ups, which have been numerous. At the conference were Edwin L. Lewis, superintendent of the Los Angeles Railway; A. E. Roome, assistant to the general manager of the Pacific Electric; Deputy Sheriff Wright, representing the Sheriff; Chief Sebastian, and the officers in charge of police divisions.

The police will co-operate with the Sheriff in the capture of the bandits. The hold-ups have taken place both inside and out of the city limits. Emphasis was made by the city and county officials that the greatest need is quick reports of holdups. These, they say, should include the best possible description and the direction taken by the bandits.

BUSINESS BREVITIES.
(Advertising.)

For quick action drop answers to Times "liners" in Times' liner boxes in downtown office buildings. The locations of the boxes are printed in the first column of The Times "liner" section.

Any poor girl needing a home, friends or advice, can call on Maj. M. Louise Coggeshall, matron Salvation Army Rescue and Maternity Home, 2670 N. Griffin avenue, Los Angeles.

The Times Branch Office, No. 615 South Spring street. Advertisements and subscriptions taken.

Dr. Pritchard returned. 727 Grosse.

"The Exclusive Specialty House for Feminine Apparel"

Myer Siegel & Co.

443-445-447 South Broadway

Semi-Annual Sale of

Lingerie Underwear

Assortments guarantee excellent choice in all lines, including Women's Night Robes, Combination Suits, and Petticoats at the following prices, which are ¼ to ⅓ under regular.

$1.10, $1.45, $1.95, $2.95 & up

Hand-Made Underwear Special Selection at ... 1/3 to 1/2 OFF

Crepe de Chine Blouses

Crepe de Chine Silk Blouses in colors, Nile, Rose, Gold or White, finished with pretty organdie collars and cuffs. Values $5.00, special at..... $3.75

Voile Blouses $1.45, $1.95, $2.95 up

Separate Skirts

Dress Skirts of Serges, Poplins, Eponges, Mixtures, etc., in Black, Navy, Tan, Black and White, Fancy Plaids and Stripes. Values $7.50, $8.50, and $10.00, special at..... $5.00

Women's and small women sizes.

"The Exclusive Specialty House for Feminine Apparel"

"How Much Do You Think It Cost?"

Some time you have stroked a fine piece of goods or shown off a good suit and said, with some exultation, "How much do you think it cost?"

You felt good because everyone could see you had something good and you knew you had done a good job because you had secured it at an advantageous price.

Almost everyone knows and can see the value of Benjamin clothes and the time to get them at low cost is now.

While the sale is on you can save from five and a half to fifteen dollars on a suit. The same applies to L System clothes for young men.

On shirts you can save from thirty-five cents to four dollars each.

The James Smith Company, On Broadway at 548-50

(Exclusive Agents for Benjamin clothes.)

AUCTION

Special All-Day Sale Tuesday, 10 A. M.
Continuing All Day
1053-5 S. Main at Eleventh
The furnishings of about five houses consolidated into this one big sale. Lunch at noon.
REED & HAMMOND

AUCTION

J. J. SUGARMAN,
Auction and Commission House,
General Auctioneer.
Furniture, Merchandise, Fixtures, Office and Salesrooms, 112-114-116 Court St.
(Between Spring and Main)
Main 3114 —PHONES— F4310

THOS. B. CLARK

General Auctioneer and Importer of Antique Furniture.
840 SOUTH HILL STREET
F1907, Broadway 1921.

Rhoades & Rhoades

REAL ESTATE, LIVE STOCK, AND GENERAL AUCTIONEERS.
Guaranteed estimates on household furniture or bought outright for cash. Salesroom 1501-3-5 S. Main. Both phones—Main 1259; Home 35679.

Sunset Main 2582. Home F1767
What Have You to Sell?
Call us up for best bargains.
ARNOLD FURNITURE CO.,
7th and Los Angeles Sts.
830-32 South Main St.

AUCTION!

Now at Our New Store,
1053-5 MAIN ST., AT 11TH ST.
Regular auctions at our store every Tuesday and Thursday afternoons. Household goods. Consignments solicited. REED & HAMMOND.
F3545. Bdwy. 2860.

AUCTION!

TUESDAY, JULY 14, AT 10 A.M.
at 112-114-116 Court street (Between Spring and Main)
Furniture, Household Goods, 2 Pianos, Office Furniture.
J. J. Sugarman, auctioneer.

Myers Land Company

Bungalows at prices within your means and at terms that you can meet.

$1700. Furnished 4-room California Bungalow. Nice place, $75 down and $15 per month.

$2500. 6 large rooms, modern, lot 60x137. $100 down and $20 per month. Many others.

106 S. AVE. SIXTY-FOUR.

Pioneer Roofing
SIDE, LAID AND GUARANTEED Covers California
BY PIONEER PAPER CO. 247-251 S. L.A. St.

SAVE MONEY BY BUYING
THE WALKER PORTABLE
A $1000.00 Bungalow for $800.00. The satisfaction of every customer in every detail is the earnest aim of this business.
Exhibit No. 1322 So. Grand Ave.
The Walker Portable Cottage Company,
Broadway 2686; 25261.
Branch, 5th and Olive Sts., El Centro, Cal.

PACIFIC PORTABLE HOUSES
Extremely low priced. Attractive. Cozy. Best material. Built-in features. Folder free. Pacific Portable Const. Co., 1420 So. Hill St., Los Angeles. Phones 21568; Main 825. Branch: 711 Main St., El Centro, Cal.

AUCTION!

Furniture and Carpets,
Wednesday, July 15, 10 a.m. and 2 p.m.
1501-3-5 South Main St.
RHOADES & RHOADES,
Main 1259—25679. Auctioneers.

AUCTION TODAY

Entire Equipment of
HAMMOND CANDY CO.
417 S. MAIN ST.
Tuesday, July 14, 9:30 a.m.
$3000 soda fountain, showcases, counters, tables, chairs, 35 mirrors, 2 cash registers, most complete candy manufacturing outfit in the State—$15,000 outfit.
STROUSE & HULL, Auctioneers.

We love the poultry and the kine, the cow and e'en the heifer, but better still we love the brine fanned by the gentle zephyr. Yet some there are who scorn the wave which makes our pulses quicken and choose to be the doting slave of some pin-feathered chicken.

Yes, this is the life—especially when you can feel irreproachably dressed in a new Brauer Special, for July only—one of those two-piece—$28 value—suits for $18.50—or a regular $33 suit for $23.50.

A. K. Brauer & Co.
TAILORS TO MEN WHO KNOW
Two Spring Street Stores
345-7 SOUTH SPRING STREET
529-7½ SOUTH SPRING STREET
(Our Newest Store)

The San Francisco CHRONICLE

is San Francisco's leading Newspaper.
For details of the building of the

WORLD'S GREATEST EXPOSITION

you should read the Chronicle. Subscriptions and advertisements received at

Los Angeles Office
434 South Hill Street
Represented by F. A. Taylor.

Information for All Lung Sufferers

The makers of Eckman's Alterative will be pleased to send reports of recoveries from tuberculosis and a booklet of interest to sufferers, with information about diet and fresh air. Investigate this case:

1619 Susquehanna Ave., Phila. Pa.

"My Dear Sir:—For two years I was afflicted with hemorrhages of the lungs, and later I was taken with a severe attack of pneumonia. When I recovered sufficiently to walk about the house I was left with a frightful hacking cough, which no medicine I had taken could alleviate. It was at this time, March, 1902, that I started taking Eckman's Alterative. In a short time my cough was gone and I was pronounced well. I cannot speak too highly for the good it has done." (Abbreviated.)
(Signed) HOWARD L. KLOTZ.

Eckman's Alterative is most efficacious in bronchial catarrh and severe throat and lung affections and upbuilding the system. Contains no harmful or habit-forming drugs. Accept no substitutes. Sold by leading druggists. Write Eckman Laboratory, Philadelphia, Pa., for booklet of recoveries.

INJECTION BROU
Gives relief without inconvenience for Catarrh of The Bladder. All druggists.

Roll Roofing
White Sanded and colors.
Weaver Roof Co., M'f'r's.
Bdwy. 784. 339-341 E. 2nd. F2855.
"A Roll or a Carload."

Excellent Service
To Eastern Points
Via Salt Lake Route
Tickets at 601 So. Spring St.

INDESTRUCTO
Luggage Shop
224 West Fifth Street,
Los Angeles.
Phone Main 8903.

French Institute
All Facial and Feature corrections scientifically, painlessly and permanently performed by celebrated specialist, foreign graduate, thoroughly reliable. 14 years experience. Consultation free. Hours 12 to 5. 717 C. T. Johnson Bldg., 4th and Broadway. F7452.

WE ARE MAKING
a special offer on a $6.00 set of teeth that we know cannot be equaled elsewhere under $12.50. We know it so well that we are willing to make you this proposition—bring us a sample of ANY dentist's $12.50 set of teeth and we will duplicate it for $6.00 or make you a $12.50 set free.
YALE DENTISTS, 444 South Broadway, Third Floor, Parmelee-Dohrmann Building.

FRENCH CELEBRATE TODAY.

Anniversary of Fall of the Bastile Will Be Occasion for Banquet, Entertainment and Ball.

The French colony of Los Angeles, with many of their countrymen from other Southern California communities, will celebrate today the 125th anniversary of the fall of the Bastile.

A banquet, an elaborate afternoon programme and a grand ball in the evening will be leading features of what will probably be the most elaborate observance of the day outside of French territory.

At 11 o'clock this morning a procession of decorated automobiles will move from New High street, back of the Courthouse, and call for Mayor Rose, Louis Sentous, French Consul, and J. Vincent Hannon, guests of honor.

After a noon banquet at New Campi's, exercises will be held at the Turner Hall, No. 321 South Main street, commencing at 2 p.m. Speeches in French and English, and musical and dramatic numbers will blend in the programme. The grand march and ball of the evening will be at the same place.

THE WEATHER.
[Official Report.]

LOCAL OFFICE, U. S. WEATHER BUREAU, Los Angeles, July 13.—[Reported by Ford A. Carpenter, Local Forecaster.] At 5 o'clock a.m. the barometer registered 29.90; at 5 p.m., 29.93. Thermometer for the corresponding hours showed 58 deg. and 70 deg. Relative humidity, 5 a.m., 86 per cent.; 5 p.m., 65 per cent. Wind, 5 a.m., northeast, velocity 2 miles; 5 p.m., south, velocity 10 miles. Highest temperature, 77 deg.; lowest, 56 deg. Barometer reduced to sea level.

WEATHER CONDITIONS.—The barometer continues high over the eastern and western coasts and also over the Plains States, with isolated areas of low pressure in Wisconsin and Illinois and also in Arizona and Southern California. Temperatures above 90 deg. were common yesterday throughout the central portion of the United States; 94 deg. was registered at Abilene, Havre, Independence, Pittsburgh; 96 deg. at Memphis; 98 deg. at Boise, Dodge City, Kansas City, Knoxville, North Platte, Oklahoma, Spokane; 100 deg. at St. Louis; 102 deg. at Des Moines, Phoenix, and 110 deg. at Yuma. Showers occurred in Washington City and northeastward along the New England Coast, in Minnesota, Arizona, Washington and Oregon. The distribution of pressure on the Pacific Slope remaining unchanged will cause continued fair weather in Los Angeles and vicinity for another thirty-six-hour period, with intervals of fog early Tuesday morning.

LOCAL FORECAST.

For Los Angeles and vicinity: Fair Tuesday, except fog Tuesday morning. Westerly wind.

For California, south of the Tehachapi: Fair Tuesday.

GENERAL FORECAST.

CHICAGO BUREAU OF THE TIMES, July 13.—Heavy rains over four of the East Central States brought some relief from heat today. Lower temperatures are also noted in the Southwest and Northwest. Chicago's maximum was 88 deg., Cincinnati 96 deg. and St. Louis 100 deg. Oklahoma, Kansas and Missouri still range up to 100 deg. above. Western Canada, which showed 104 deg. above yesterday, has subsided to 96 deg., the highest points Arizona points report 109 deg. above today.

STATE FORECAST.

SAN FRANCISCO, July 13.—Forecast: San Francisco, Oakland and vicinity: Fair, warmer Tuesday; light northwest wind.

Sacramento Valley: Fair, warmer Tuesday; light north wind.

Santa Cruz and San Joaquin valleys: Fair, warmer Tuesday; light northwest wind.

California, south of the Tehachapi: Fair Tuesday; light west wind.

ARIZONA FORECAST.

WASHINGTON, July 13.—Forecast for Arizona: Fair south, probably showers north portion Tuesday; Wednesday fair.

YUMA (Ariz.) July 13.—[Exclusive Dispatch from the U. S. Reclamation Service.] Gauge height Colorado River, 19.55 feet.

Commendable.

GARDEN FETE PICTURESQUE.

DORSEY RESIDENCE GROUNDS TO STAGE THE AFFAIR.

Coleman House Association to Be Lifted to Place of Effectiveness in the Interest of the Foreign Element—Society Women Will Lend Their Influence.

Elaborate plans are being made by society women and charitable workers for the holding of a garden fete on the 28th inst. in the beautiful residence grounds of Former Senator and Mrs. Stephen W. Dorsey, No. 2619 South Figueroa street, the proceeds to be donated to the Coleman House Association.

The Coleman House Association, which has for its purpose the advancement of the foreigner by teaching him American ideals and home life, and the elimination of the slums, recently made a first payment on a piece of property at No. 402 Bauchet street, and the money taken in at the garden fete will go to make up the second payment. The property is located in a district inhabited mostly by the foreign element and is ideally situated for the carrying on of the splendid work of the association.

The Coleman House Association was established nearly two years ago by Mrs. Joseph E. Coleman, who is president of the board of directors. Her heart is wrapped up in the worthy cause. Associated with her are many leading business and professional men and society women.

Mrs. Allison Barlow is first vice-president; Mrs. Fred B. Kuck, second vice-president, and W. W. Gibbs, treasurer. The following are members of the board of directors: J. D. Radford, Dr. Lincoln Rogers, Mrs. Mary A. Stratton, Mrs. Addie E. Johnson, Mrs. Claudius Griswold, Mrs. C. H. J. Bliss and Mrs. Stephen W. Dorsey.

Miss Willie Kerns is chairman of the Committee of Arrangements which is preparing the garden party and she is being ably assisted by Mrs. Coleman, Mrs. Barlow, Mrs. Stratton, Mrs. Dorsey and many others.

The board of directors will meet Thursday morning at the Hayward Hotel to perfect arrangements for the affair. The fete will open at 3 o'clock in the afternoon and close at 11 p.m. A small admission fee will be charged which will permit one to enjoy the entertainment to be presented without extra assessment.

Mrs. Titian Coffey and Mrs. W. D. Woolwine will be in charge of the afternoon entertainment and Miss Agnes Woodward will manage the evening amusements. Fancy dances will be held in the huge, vine-covered barn during the afternoon and evening. Scovill's School of Fancy Dancing will have charge of this feature. In the evening a whistling pageant will be given under Miss Woodward's direction.

There will be scores of fancy booths and side-shows, each presided over by leading society girls.

MOTOR BUS PARADE.

Street Demonstration Will Precede Opening of New Passenger-Carrying Service to the Beach.

Preliminary to the starting Sunday of the fifteen-minute motor coach service between this city and Venice, a parade of all the motor busses that will help carry the beach traffic will pass through the streets Saturday afternoon. Many city officials and prominent Angelenos will participate.

In this, the first metropolitan bus service in the West, 105 motor coaches will be used in the runs between Los Angeles and suburban cities. These have been ordered, eleven have been delivered and twenty are en route.

The Pacific Motor Coach Company, that will handle the new service, is a close corporation, financed with New York capital, although officers of the company are all local business men.

REQUIRES MORE MONEY.

Cost Estimates for Railroad to Get Riches of Death Valley Not Sufficient, Says Official.

Unlocking the treasure chest of Death Valley is a man's work. The Death Valley Railroad Company confesses this in an application, filed yesterday with the State Railroad Commission, asking permission to issue stock and bonds to the extent of $90,745, with which to complete and equip its line from Ryan to the foot of the Panamint range.

The original estimate on the cost of this road was $281,010.20. But even the best of engineers will err in estimates, especially when wrestling with construction costs in a country as little known as Death Valley, a fact which Vice-President Alberger of the road uses as an argument for the supplemental issue of stock and bonds.

VITAL

MARRIAGE

The following persons have been granted marriage licenses by the County Clerk:

BURR—SCOTT.
GATTERDAM—
HERRMANN—
HOOD—
HOYT—
JANNO—
KEMP—
LODIC—
MARTIN—
MATSUURA—
MURDOCK—
PETERSON—
REINHARDT—
RICHARDS—
ROBINSON—
RULE—
SPENCER—
SUMMERS—
VLIEGE—
WILLIAMS—

DEATHS

Names and dates of deaths reported to the City Health Department:

ADAMS, Thomas F., 70, Dean, Cancer, July 12.
BARALES, Pascual, 1, Plaza, Cholera Infantum, July 12.
BLAKE, Mrs. Mary, 68, Central Receiving Hospital, Cerebral Hemorrhage, July 12.
CASAS, Francisco, 1, Downey, Cholera Infantum, July 12.
CLAYTON, Mrs. Ida, 50, Kraemer Place, Cancer, July 12.
DUNLAP, Mrs. Mary, 72, Santa Monica, Senility, July 12.
FISCHER, Mrs. Mary, 70, Central Receiving Hospital, Cerebral Hemorrhage, July 12.
HOOPER, Arthur, 1, Los Angeles, Cholera Infantum, July 12.
KENLOFF, Alex, 1, Los Angeles, Cholera Infantum, July 12.
LAMO, Mary, 1, Los Angeles, Cholera Infantum, July 12.
McPHERSON, Mrs. Mary, 70, Los Angeles, Senility, July 12.
MILLER, Mrs. Mary, 70, Los Angeles, Senility, July 12.
MOLINAS, Mrs. Maria, 70, Los Angeles, Senility, July 12.
PURSWORD, Mrs. Mary, 70, Los Angeles, Senility, July 12.
SUTTER, Mary, 1, Los Angeles, Cholera Infantum, July 12.
WILLIAMS, Mrs. Mary, 70, Los Angeles, Senility, July 12.
ZANI, Maria, 1, Los Angeles, Cholera Infantum, July 12.
REINER, Ruth A., 1, Los Angeles, Cholera Infantum, July 12.

—and the Worst Is Yet to Come

Pictorial City Sheet (11.)

Advancing Southern Metropolis

California and the Coast—12 Pages

The Times

LOS ANGELES

XLIIIRD YEAR. TUESDAY, JULY 14, 1914.—EDITORIAL SECTION. POPULATION {By the Federal Census (1910)—319,198 By the City Directory (1914)—414,317

Prosperity.

...ANS NETWORK OF NEW LINES.

...llion Dollars to Be Spent by Power Company.

...ty Five Times that in Bonds Projected.

...Hundred Thousand for Imperial Valley.

...n million dollars to construct ...distributing lines in South... California is an imperative ex... according to an applica... ...mon stocks and bonds which ... Light and Power Corpo... ...filed yesterday with the State ...Commission.

...vidence of necessity ...n application of the Holton ...Company to issue $200,000 first ...mortgage bonds. These ... to be sold at par and the ... used for improvements in ...Valley. According to the ...Company's application, its ...gross revenue for 1913 showed ... of 47 per cent. over the ... year, while the increase ... last year is 52 per cent. ...of the Pacific Light ...Corporation is for per... ...stocks and bonds of ... Big Creek generating ... installations along the ... San Bernardino ex... the Pacific Electric.

...to officials of the corpo... ...approximately $750,000 of the ... is to be put into ... will be expended in ... and the near vicinity. ...of the remainder will ...future county work.

...n's application states ... plant as $28,361,... ...that the Big Creek ... cost over $14,000,000 ...ion is asked to issue ... first preferred 6 per ... stock, $76 first and ...age bonds, which are ...7, 1879 of the same ... are to be immediately ... 1527 bonds, which are ... certified. The stock ... not less than 85 per ... the value and the bonds ... price, with accrued in...

Power Company plans ...a water system at El Cen... ...$14,616 and an ice house ...$7,500, according to its ap...

plication. The remainder of the $200,000 to be derived from the bond issue will be used to extend its distributing lines.

The application is a "boost" for the Imperial Valley. According to it, the Imperial Valley is growing so rapidly that a bond issue is the only way the company can hope to keep abreast of the increasing demand for electricity and ice.

IS YOUR VACANT LOT CLEANED UP?

IF NOT, BEWARE MR. INSPECTOR, FOR HE'S OUT AFTER THE NEGLIGENT.

Six inspectors were started out yesterday to see how closely property owners have heeded the warnings sent out by mail to clean up their lots at the orders of the Board of Public Works. Wherever the warnings have gone unheeded a corps of laborers will be put on the job, beginning work tomorrow or the day after.

From telephone reports sent in by the inspectors, only about 50 per cent. of those notified have paid any attention and brightened up their property by removing the weeds and rubbish. Additional notifications to persons in all parts of the city are being sent out daily, each person being given ten days of grace before the second inspection is made.

"Our only difficulty so far has been discovering agents of some of the properties that are in greatest need of attention," said Chief Inspector Moore yesterday. "The owners are living in distant cities of the East. On Main street there is an entire block owned by a St. Louis brewer and it will take nearly three weeks before we can locate and get in touch with him, he having no agents here to look after things. There are numbers of similar cases. Where no action is finally taken, the cost of cleaning up by the city workmen will be charged against the property in the nature of a tax, which holds as a lien in case of sale."

MUCH IN LITTLE.

Greatest Calendar in Police Court History Disposed of in Smallest Courtroom.

In the smallest courtroom in the Police Station, Police Judge White yesterday disposed of the greatest calendar of cases in Police Court history. One hundred and fifty-one cases were heard.

Bailiff Hubbard, not content with getting down Sunday and preparing the calendar to date, was at the Police Station yesterday at 6 o'clock in the morning and, with Judge White and Clerk Emmé, was at his desk until 3 o'clock, when the court adjourned for lunch.

The courtroom was so crowded that the prisoners were forced to sit on the floor and although jammed with spectators and witnesses, was not large enough to contain all who went to the courtroom.

L. B. Blackstone Co.

Special Table Linen Values

...est you to compare these styles and values with the best ...you have seen or heard of.

72-Inch Damask $1.25

...ched pure Irish linen damask in the double satin finish; ...ful floral designs in open borders. We count this the ... damask value we have offered in many seasons—$1.25

...Napkins to match the above, 22 inch, at $3.50 doen.

Lunch Cloths $1.50

...We have a limited number of all linen unhemmed, silver ...bleached lunch cloths in pretty Fleur de Lis designs which ...will be closed out tomorrow at the special price $1.50.

Good Napkins $2.50 Dozen

...Bleach, union linen napkins in a variety of desirable floral ...patterns. Marked to close at $2.50 Dozen.

Quality Gloves

...We show gloves of known reliability only—no room on our ...shelves for questionable makes.

...Suedettes, the new washable suede Kid glove for street ...and evening occasions. Pique sewn, spear back. 12-button length, ...$2.50.

...Same in shorter length, $2.50; Cheverette must be worn to be ...fully appreciated.

...Mocha, English street or driving gloves; heavy cape, p. x. m. sewn, ...spear point back. English tans, browns, reds, also white. Our ...price $1.25.

Children's Sun Bonnets

...Lawns and piques, white or blue, 50c ones at.....25c
...Fine sheer embroidered white pique, $1.25 values at.....50c
...Mercerized crepe or lawn, $1.50 values at.....95c
...Misses' Summer Hats, formerly to $3.50, at.....95c
...Children's Summer Hats, formerly to $8.00.....$2.50

Steamer Rugs at Closing Prices

...Because we are closing out our line of Steamer Rugs and ...Robes at prices that will set users of such things to think... ...Note the reductions.

...Robes, values at $7.50, $12.50 values at $8.50, $15.00 values ...at $10, $17.50 values at $12.50, $20.00 values at $14.50.

...These are imported and domestic rugs of all wool. Handsome ...block plaids of every clan as well as plain browns, greens, ...grays and blues. Many in the shaggy camel's hair finish.

...Mail orders. No exchanges. No. C. O. D's.

318-320-322 South Broadway

Blighted.

TWO SLAIN AT CHILD'S PARTY.

Father Kills Grandfather, Then Himself.

While Dying Mother Lies in Adjoining Room.

And Birthday Candles Burn Above the Dead.

Seven tiny candles about a frosted birthday cake were arrayed last night in a dingy room at No. 453 South Flower street, to illumine the pleasant ceremony of recognizing Alice Reagan as a girl 7 years old to the minute. Instead they cast a fluttering light upon a tragedy that made of her an orphan, and of her mother and grandmother, widows.

Lester B. Reagan, a hot-headed miner from Arizona, shot and killed his father-in-law, Charles E. Divelbliss, the proprietor of the rooming-house, and then shot himself through the head with fatal result. Their bodies, and the lighted birthday cake were alone in the room until the police came to report on the tragedy.

Little Alice Reagan did not know last night when she became 7 years old. It was to have been such a delightful event, with little speeches and much merrymaking, and papa and mamma were to have been there, and she was to wear her new dress, the one with the little white dots on the blue field, that is three inches longer than any other dress she has.

Her mother was ill, very ill. She had been sick for several months with terrible pains in her chest. Little Alice had realized it was grave, for the doctors were never cheerful and they called mamma's sickness some terrible name like galloping consumption, and when they went into the hallway after attending her, they shook their heads.

Her father, Lester Reagan, and her mother, had lived together in Arizona, where the father was busy as an engineer. Several months ago the mother began to waste, her strength grew feeble, and she was always tired and coughed much. The father suggested that she go to her parents, Mr. and Mrs. Charles Divelbliss, in the rooming-house they managed on Flower street. So she came, and almost at once she went to bed, and has remained there ever since. Alice came with her.

PREPARES FOR PARTY.

Several days ago, after pondering over the calendar, Alice announced to her mother that she was soon to be grown up, for she would be 7 years old on July 13.

"Yes," said the mother, "at 6 o'clock in the evening you will be 7 years old. It was a hot, sunny day that you were born, and dinner was served when you arrived. It was just 6 o'clock.

Little Alice at once began preparations for the important event. Could she have a party? No, she did not know any girls of her age here, that is, not enough whom she knew real well, and liked. So the mother said they would have a little birthday party just for the "folks," and she meant the family.

"Can papa come to?" asked Alice.

"I hope so," said her mother.

And that night she wrote a long letter to Arizona, telling the husband that she wished he would come to her and arrive in time for the birthday dinner.

Yesterday morning Lester Reagan came to Los Angeles. He hurried directly to the Flower-street rooming-house. Bounding up the steps, eager and sunburned, he saluted his father-in-law, Mr. Divelbliss, and asked for his wife.

Mr. Divelbliss had something to settle with Mr. Reagan. It was a matter of money. Some trouble had arisen over the amount which Mr. Reagan was to pay for his wife's care. The men could not come to terms and after the sum was paid, Mr. Divel-

(Continued on Ninth Page.)

Mrs. W. A. Lamb,
Who died at an early hour yesterday morning at the family residence, No. 1929 Ocean View avenue.

FRIEND OF GIRLS CALLED BY DEATH.

LIFE OF USEFULNESS TO THE YOUNG ENDS WITH PASSING OF MRS. LAMB.

Death yesterday called from Los Angeles Mrs. Mary Proctor Lamb, wife of Dr. W. A. Lamb and mother of Miss Ellen Augusta Lamb, who is well known in club and philanthropic circles.

For the past eighteen years the family has been prominent in this city and has always been identified with public enterprises. Mrs. Lamb at the time of her death was a director of the McKinley Home for Boys, of the Florence Crittenton Home and of the Strickland Home. She was a member of the Psycopathic Parole Society, and for fifty years had been an active teacher in Sunday-school. Born in Peabody, Mass., she was a member of a distinguished New England family related to the Putnams and the Emersons. Her father, Abel Proctor, was a brother of Thomas Proctor, the Boston millionaire leather manufacturer, and a relative of Edna Dean Proctor, the writer. Her mother was an Emerson of the Ralph Waldo Emerson family, and Mrs. Lamb inherited the strong intellectual characteristics of her distinguished ancestors. Her sympathetic and analytical mind has unraveled many a tangled skein in the life history of unfortunate girls toward whom she had a great and compassionate love. Perhaps no higher tribute could be paid to this gifted woman than that her strong soul spent its strength in fighting the battles for the victims of misfortune. Before the Humane Society she has eloquently pleaded the cause of many a case, and never failed to win her point.

Conscious of approaching death, she asked that a room might be furnished and named for her in the new Florence Crittenton Home about to be built, and that a special gift also be made by her family to the McKinley and Strickland homes in her memory.

Beside the widower and the daughter, Mrs. Lamb leaves a son, Porter Emerson Lamb of Burlington, and four grandchildren. The funeral will be held this afternoon at 3 o'clock from the Westlake Methodist Church, where she had been a regular attendant and teacher in the Sunday-school for the past ten years. The pastor, Dr. D. F. Howe, will conduct the service.

UNDELIVERED TELEGRAMS.

There are telegrams at the Western Union for Miss Ruth Brown, Mrs. A. L. Brookins, Mrs. V. E. Dorr, Miss Adeline Dixon, Frank Dowling, F. W. Farrow, Al Howden, Puss Halbritter, O. C. Johnson, F. A. Jones, Mrs. J. F. Jernigan, William E. Kelly, L. S. Manning, N. G. Pitzer, Jesse T. Robbins, Mrs. Joe Rhea, G. M. Randall, B. D. Townsend, Mrs. Hortensea Meza y Salinas de Villa, Mrs. J. G. Williams, Charles V. Westland, F. A. Weller; at the Postal, for R. D. Greer, James I. Keith, William B. Stephens, J. C. Belimont, Miss Yvette, Bradley Bungalow Company, C. W. Dumont John B. Barwinski, Mrs. H. L. Taylor O. J. O'Connor.

Tenacity.

FIGHTS A LONG TIME; DOESN'T GET FORTUNE.

PROPERTY valued at approximately $175,000, and which he thought he had acquired, slipped through the fingers of John Lapique yesterday. The loss of this fortune was due to an order signed by Presiding Judge Wood of the Superior Court, which recites a most interesting situation covering 175 acres on the valley side of Calabasas upon which a number of persons have settled. The order brought them relief, for the valuable property was under execution, but it stirred up Lapique, who fought the judgment, to renewed endeavors. He will appeal from the order of the court.

The story goes back to June 26, 1893, when judgment was given in the suit of Espiritu Leonis against Eudardo and David Antunez. The judgment was against the defendants for the recovery of the property. Motion for a new trial was denied, but no appeal was taken. The judgment was entered the same year, a writ of possession entered and a return made. Nothing was done to enforce the judgment.

The records show that Lapique bought the judgment for about $2000 nineteen years after it was entered. In 1912 he got an order substituting Juan Menendez as plaintiff, and March 3 last Attorney Andrews, representing Mr. Lapique, got an order substituting Mr. Lapique as plaintiff. The order was signed by the then Judge Hutton.

In November, 1913, Mr. Lapique moved to revive the judgment and gave notice to the clerk. December 1 he filed another affidavit of motion to the same end. He filed an amended motion the same month. Judge Morrison denied these motions without prejudice.

Prior to July Lapique, accompanied by his attorney, appeared before Presiding Judge Wood, presented an affidavit, and asked for an order reviving the judgment. The court stated he would not give an order without notice to the present record owners of the property.

Lapique informed the court he was entitled to it as a matter of right and was told to file his authorities, which was done, and the matter was taken under submission. Attorney Andrews asked leave to file an amended motion. Then he came back with a formal order giving him leave to file an amended order, which Judge Wood declined to sign, telling him to present upon the motion already made any additional affidavits he had.

July 3, while Judge York was sitting in as presiding judge, he signed an order reviving the judgment, it appearing that he was not familiar with the matter having been presented to Judge Wood.

Yesterday morning Judge Wood filed an order, which recites the whole situation and revokes the order made by Judge York, the latter concurring in the order. It finally adjudicates the question of the right to have the judgment enforced, finding it ought not to be enforced, and orders that the judgment be not revived or enforced. The writ of execution was ordered vacated.

Mr. Lapique says the fight is not finished.

Blanket Charge.

BOTH SMUGGLE AND SWINDLE?

Whole Crew of Suspects Are Placed Under Arrest.

Charged They Raised Checks to Buy Contraband.

Woman in Fine Los Angeles Home Is Implicated.

What is believed by the Federal authorities to be a wholesale attempt to smuggle Chinese contrabands and smoking opium into the country, with a neat bank forgery swindle on the side, has been uncovered by a half-dozen arrests on complaints issued by United States Commissioner Williams.

The first arrests were made in San Diego several days ago, and the list rounded up by the officers includes Henry W. Fauser, Helen Fauser, his wife; Anton Volk, alias Henry Heid, alias Theodore Kaiser, alias Harry Fauser; Paul Grim, alias Tony, alias Anton Haase, and Oscar Miles, alias Harris, alias Haase, alias Bay. They were held for several days without any charge being made against them until the officers arrested Leroy O. Hughes, a chauffeur, who was found Sunday night at the Nelson Hotel, No. 236½ East First street, this city. It is expected that the San Diego people will be brought to Los Angeles today and arraigned before Commissioner Williams.

Leroy O. Hughes has been in the net of the law before. He recently served two months in the San Diego County Jail on a plea of guilty of smuggling Chinese. His partner, Young Sing, was given two years in San Quentin. Paul Grim pleaded guilty to bringing smoking opium into the country, and was sentenced to thirty days in the County Jail. Both men were indicted by the Federal grand jury.

The charge against the prisoners is entering into a conspiracy to smuggle smoking opium into the country, but a visit a week ago to the premises of the Fausers, No. 3365 Sabina street, this city, failed to disclose the presence of any of the drug. The alleged leader of the gang, Mrs. Fauser, is the wife of Henry W. Fauser, a well-known auto-racing driver.

It is claimed by the Federal officials that the defendants were part of a conspiracy to swindle the All Night and Day and the Citizens' National Bank, of this city, through forged checks, but the arrests cut the effort short.

It is asserted by the government that some time ago cashier's checks were purchased from the two banks for $10 and $5, respectively. It is alleged that they were sent to San Francisco and carefully "raised," and that twenty-eight of these forged instruments were turned over to Mrs. Fauser. The checks were filled out in large amounts, ranging from $100 to $1000, and the officers say they were cashed at Ensenada, through the clever work of agents of the combination. When they reached the Los Angeles banks payment was refused, it is said. More than 250 five-tosl tins of smoking opium were purchased from dealers in Ensenada, and some of it has since been seized by the government. This stuff was brought across the line at Tecate, and was cached when found. At the local price of $65 a tin the stuff is worth $16,500.

It is a part of the story of the raid that Volk tendered one of the raised cashier's checks to a merchant in Ensenada, who gave him a shipment of opium, and in addition, $240 in cash that Volk said he needed for new automobile tires.

The officers detailed to visit the home of the Fausers say they found the house fitted up in the most luxurious fashion. It is said that for days Mrs. Fauser would be absent from the place, and it is believed that on these occasions she was away on a smuggling trip, although so far the officers have not succeeded in locating any of the stuff with the exception of the shipment that was found cached near the boundary line. Numerous trips were made to the house, it is asserted, by automobiles carrying mysterious men.

FAT MAN SMILES AT BROKEN LEG.

TAKES TEN PERSONS TO PLACE GENIAL BAKER IN AUTO. RECIPE OF LIFE.

It takes more than a broken leg to erase the smile from the rotund and rubicund face of George B. Gordon, proprietor of a bakery shop at No. 3686 Mettler street.

Into less than five feet of his stature is squeezed 295 pounds. Whether his poundage is the result of his own products or his smile he does not state. He does say, however, that life for him has been one long, lingering smile.

So yesterday, when his breadth became wedged in the entrance of a street car from which he was about to descend, he smiled. When he missed his footing—he could not see his feet very well—he went down smiling. On the pavement, pains shooting through his leg, he smiled. When W. H. Leaf, Jr., stopped his machine, and with the assistance of Traffic Officer McCaleb and eight others, lifted the hefty Gordon into the car, Gordon was still smiling. At the Receiving Hospital his width overlapped the operating table. While the physicians set his leg, Gordon smiled and more, he joked of his avoirdupois.

"Doc, I'm a fat man," he said. "Joke me about it—it doesn't hurt my feelings. That stuff about nobody loving a fat man is all wrong. People don't smile at me, but with me. I smile myself; have always, and always will. 'Laugh, love and live' is my recipe."

PSYCHOLOGICALLY "GETTING TIRED."

SO ATTORNEY FOR DYNAMITERS ALLEGES, ARGUING FOR THEIR RELEASE.

Olaf A. Tveitmoe and Anton Johannsen, under indictment in the local Federal Court on the charge of transporting dynamite in violation of the interstate commerce law, and Eugene A. Clancy of San Francisco and John Munsey of Salt Lake, convicted before a jury and Judge Anderson in Indianapolis some time ago, and now on the inside of the Federal prison at Leavenworth, looking out, are "getting tired."

The statement confirming the psychological condition of mind was made by LeComte Davis, attorney for Tveitmoe and Johannsen, after an interview with the United States District Attorney yesterday, following the action of the court, on the suggestion of the District Attorney, that the cases go over for the term, and in line with the orders of the Attorney-General of the United States. "The boys are getting tired" wearily said Mr. Davis, and there was nobody to dispute the assertion.

Mr. Davis was not in the courtroom when the order of Judge Wellborn was made, but he dropped in later, and blamed his watch for not being on time. It was agreed that within the week Mr. Davis should see the District Attorney and that the cases would be taken up again Monday.

Mr. Schoonover said that under the directions of the Attorney-General there was nothing to do but carry the cases on the docket. There was doubtless some good reason for the action of the Department of Justice. Neither Clancy nor Munsey could be paroled without the recommendation of the government, and this would not likely be given as long as the indictments were of record in the local court. Mr. Schoonover thought the cases should be either tried or dismissed, since the action of Judge Anderson at Indianapolis, and the telegram of the Attorney-General seemed to indicate that the same opinion obtains at Washington, and that the next thing on the boards will be the trial of the indictment against Tveitmoe and Johannsen, possibly before their co-conspirators, Clancy and Munsey, succeed in getting out of Leavenworth.

It is the understanding that Monday the matter will go over indefinitely awaiting the eventualities. The indictments will be held over the alleged dynamiters for possible use by the government along a line that may be a surprise. In the meantime the remark of Mr. Davis that "the boys are getting tired" goes all four ways from the jack.

HOTEL MEN TO MEET.

The Los Angeles Apartment-house and Hotel Association will meet this evening in the Mozart Theater building. Matters of importance to the association are to be considered and a full attendance is desired.

Politics.

CANDIDATES IN WILD SCRAMBLE.

Crowd Into County Office to File Petitions.

Three Days Left to Comply With Fool Law.

Spring Elected Chairman of County Committee.

With three days remaining in which to file nominating petitions, candidates, their managers, secretaries, errand boys and hired help of all kinds packed the office of registrar of voters yesterday. The scene resembled a scramble at a box office window when the advance sale of seats is opened, or at a bargain counter where something is marked down from something else.

At the end of the day the books showed that slightly more than 200 candidates out of a possible 800 had filed their petitions, and not more than half of these had been checked and certified. In three days three-fourths of the candidates must appear with their petitions or be excluded from the ballot. In the final hours, if the rush is more than can be handled by the great force now at work, it is quite likely that many of the candidates will lose places on the ballot, for the statutory time in which the names may be verified, certified or sent on to Sacramento is only five days. This may not be long enough.

Registrar McAleer has a big force of men and women working night and day to accomplish what seems almost impossible. This force, numbering several hundreds, is required to compare every name on every petition with the registration lists. Thousands of names are thrown out because of technical errors, and candidates who have paid for them at the rate of 5 cents a name have discovered an economic waste when the record is complete.

ONLY ONE SENATOR.

Of the 133 nominating petitions certified, candidates for justice of the peace predominate. Only a small fraction of candidates for the Assembly have filed their papers, and of this number there is only one candidate for the State Senate. He is Harry Brolaski of the Redondo district. About seventy petitions have been completed that were not entered yesterday. They were completed during

(Continued on Seventh Page.)

For the First Time in the History of Music---

¶ For the first time in the history of music, an instrument has been produced which automatically—absolutely by itself—reproduces every detail of the hand playing of pianists.

¶ The new Apollo Self-Reproducing Player Piano is now on display. This marvelous instrument, without the touch of a human hand, plays music indistinguishable from the hand renditions of a great artist.

¶ Every detail of expression and individuality is faithfully reproduced. Even while watching the Apollo Reproducing Piano you find it difficult to believe the evidence of your own eyes which tell you that the playing is being done by the instrument alone without human aid or guidance.

¶ Entertain your guests with the marvelous music of the Apollo Player Piano. Just touch the button, then seat yourself among them and enjoy the results of your judgment.

All lovers of music—all owners of player pianos or persons considering the purchase of same are cordially invited to hear the new Apollo Reproducing Player Piano.

It is a mystifying musical treat.

Easy Terms If Desired

YOUR SILENT PIANO ACCEPTED IN PART PAYMENT.

CALL OR WRITE FOR BEAUTIFUL ART CATALOG.

SOUTHERN CALIFORNIA MUSIC CO.

MAIN 585 BOYLE 10585 — 332-34 SO. BROADWAY LOS ANGELES — SAN DIEGO RIVERSIDE-PONOMA

CHICKERING PIANOS
HAINES BROS. PIANOS
HOBART M. CABLE PIANOS
KRANICH & BACH PIANOS
FAIRBANKS PIANOS
VOSE PIANOS
APOLLO PLAYER PIANOS
EDISON DIAMOND DISC PHONOGRAPHS, VICTROLAS, ETC.

"Since 1880 the Home of Musical Quality"

Fruitless.

NO AGREEMENT ON GAS RATES.

Council and Manufacturers Confer in Vain.

Desire Stipulation to Last During Litigation.

Companies Offer Bonds; Officials Hesitate.

"Does the City Council wish to take the position of depriving the people of Los Angeles of the use of natural gas pending the hearing of the suits that have been filed by the three gas companies against the rates adopted by this Council?"

This is the question asked by L. P. Lowe, president of the Economic Gas Company, in the conference held yesterday between the Council and representatives of the gas companies. It was called to try to reach an agreement on a stipulation whereby the natural gas could be used pending a decision of the litigation, but had no definite result.

The proposition made previously was that the companies be allowed to use this gas and charge therefor 68 cents per 1000 cubic feet—the same rate that the Council has set for artificial gas—but that they be required to give bonds for the refunding to consumers the difference between this 68-cent rate and that ultimately fixed, should it be lower than this figure.

The proposal was made at yesterday's conference, however, that the companies enter into stipulations on a basis of 54 cents per 1000 cubic feet. This they flatly refused to consider.

"We are willing to enter into stipulations on the 68-cent basis, and serve customers with natural gas," said Mr. Lowe. "No one suffers by this arrangement, but the consumers are materially benefitted. They get a better gas at the same rate the city has set for artificial gas, and if the courts find against the contentions of the gas companies, we would have to refund the difference between the 68-cent rate and that ultimately fixed."

TO REDUCE CONSUMPTION.

The gas companies' representatives would not consider the proposed 54-cent rate, declaring that the inevitable result of introducing natural gas would be to reduce consumption 40 per cent., because of the increased heat units.

The Los Angeles Gas and Electric Corporation is not anxious to use the natural gas under the provisions of percentages of mixture now provided for in a city ordinance. Their representative yesterday stated that a mixture of natural gas up to 30 per cent. with artificial gas is not injurious to the diaphrams of the meters, but that a higher proportion would ruin these diaphrams and cause the concern a heavy expense in their replacing.

Members of the Council appeared to be fearful of entering into stipulations on a 68-cent basis for the reason that it might prejudice their situation in court. City Attorney Stephens assured them that the questions in court would be settled on figures and not on moral situation.

Mr. Lowe urged that if the Council is so uncertain as to its position, the proper thing to do would be to call a special election and submit to the people the question of placing the rate-fixing powers in the hands of the State Railroad Commission.

But all efforts were fruitless—for the time at least. The conference adjourned with the understanding that the Councilmen would have a further conference between themselves, to see if they could reach an agreement.

Mr. Lowe stated that the Economic Gas Company is ready to enter into the stipulations on the 68-cent basis, and suggested that the Council might act in this case, as the suits against the city are entered separately by the gas companies.

W. G. Kerckhoff, president of the Southern California Gas Company, said last night:

"Both the city officials and ourselves are anxious not to prejudice our respective cases before the court and for that reason any stipulation drawn will have to be satisfactory to both sides.

"The most important feature of the situation lies in the fact that the gas is here ready to be served. Everyone admits that natural gas is 40 per cent. more efficient than the artificial gas.

"The result is that even if the gas should be sold at a 68-cent rate under the amounts consumed today in the city of Los Angeles, a 50 per cent. mixture would result in the saving to the people of $1300 per day. In the winter months, when gas is more heavily used, the saving in the monthly bills would be double this amount to the people of the city.

"This figure of saving is one that I should like to have before the people, for it would be greatly to their benefit for the city to join with us in the stipulation."

CUTS "GORDIAN KNOT."

Judge in Fraud Case Rules It Is Immaterial Whether Supposed "a" Is "a" or "u."

Judge Wellborn in the United States District Court yesterday cut the Gordian knot of technicality in the case of the government against the American Brokerage Company, deciding that it was immaterial whether the letter written by S. D. Harlan of St. Louis bore the date of "January," 1910, or "June," 1910, and the epistle was admitted as evidence. This marked the failure of the defense to knock out one of the counts of the indictment against F. B. Woodruff and his co-defendants.

A. W. Schoenheit of Pittsburgh, who is known among the members of the organization, "The Amalgamated Order of Easy Marks," made up of male witnesses in the case, as "the letter writer," was a witness yesterday afternoon. Herr Schoenheit had been attracted by the advertisements of the American Brokerage Company, and for a "flyer" invested something over $450 in Cariboo stock, whatever that is. He received neither the stock nor his money back, and it is a matter of record that when he got writer's cramp inditing letters to the company that were never answered, he sent a postal card every day for about two weeks, in order to arouse the defendants to a sense of their financial duty toward him. But he got nothing in reply, and he was out his stationery bill in addition to his other money.

Several times during the afternoon it was feared that Duke Stone, first assistant District Attorney, and G. Ray Horton, counsel for Alfred W. Allen, would go to the mat on the question of just what a stipulation was relating to the introduction of a number of the witnesses' letters, but cooler counsel prevailed, and they took off the gloves.

TAKE DEPOSITIONS HERE.

Government Charges Use of Dummy Entrymen in Several Colorado Coal Land Cases.

John P. Doyle, as notary public and commissioner, yesterday began taking the depositions of certain witnesses' evidence in behalf of the government in the action brought against the Juanita Coal and Coke Company, the International Trust Company, M. D. Thatcher, Annie M. Downey, as treasurer and ex-officio public trustee of Gunnison county, Colorado; Bart N. Crawford, treasurer and ex-officio public trustee of Delta county, Colorado, to secure possession of about 1000 acres of valuable soft and anthracite coal land in Gunnison and Delta counties, Colorado. The testimony of George H. Whittaker and George M. Dorsey, No. 1888 North Wilshire place; Mrs. Emma Risdon Patterson of Long Beach and G. W. Gill of San Fernando is being transcribed in the Federal building and will continue over today.

In a general way the allegation of the government against these defendants is the "dummy" entrymen proposition, by which it appears a large and valuable coal deposit was secured in violation of the mining laws of the government. The trial of the case will be held in Denver, and the depositions are being taken here to save time and expense. The government is represented by Harry E. Kelly, United States District Attorney, and E. B. Lacy of Denver, his assistant, while P. J. Dugan of Pueblo appears in behalf of the defendants.

Interesting.

HEBREW HISTORY AND LITERATURE

ASSEMBLY OF JEWISH CHAUTAUQUA SOCIETY HERE.

Discussion of Important Topics by Noted Rabbis of the Coast and from the East—Local Speakers and Musical Talent Will Add to Entertainment.

The Western Assembly of the Jewish Chautauqua Society will meet in this city next Friday evening and continue its sessions until the following Tuesday evening. All the sessions except two will be held in Temple B'nai B'rith, Ninth and Hope streets, the two exceptions being the services Saturday morning and Sunday morning at 10 o'clock, which will be held in Temple Sinai, No. 1501 West Twelfth street.

The local Executive Committee consists of Dr. D. W. Edelman, chairman; Henry S. Cahn, secretary; Mrs. Berthold Baruch, vice-chairman; Marco R. Newmark, treasurer; Rabbi R. Farber, Rabbi S. Hecht and B. Schwob. All meetings of the assembly will be open to the public, and every interested person is invited to attend. The full programme follows:

Next Friday evening, 8 o'clock, Temple B'nai B'rith, sermon by Rabbi Martin Meyer of San Francisco.

Saturday morning, Temple Sinai, sermon by Rabbi M. Fried, Sacramento.

Sunday morning, Temple Sinai, organization meeting, Rabbi M. Meyer, chairman of the assembly, presiding. Address of welcome, Rabbi S. Hecht, Rabbi R. Farber, Mrs. Berthold Baruch; response, Rabbi M. Fried; "Aims of the Jewish Chautauqua," Chairman Meyer; "The Correspondence School of the Chautauqua Society," Milton Sapiro, San Francisco.

Sunday evening, Temple B'nai B'rith, Dr. D. W. Edelman, presiding. Invocation, Rabbi Edgar F. Magnin, Stockton; "Leaders, But no Army," Prof. E. L. Hardy, San Diego; vocal solo, Miss Beatrice Sapiro, San Francisco; "Intermarriage and Its Prevention," Rabbi Rudolph I. Coffee, Pittsburgh; "The Faith of Our Fathers," Miss Ada Goldsmith, San Francisco; benediction, Rabbi Elkan Voorsanger, Grand Rapids.

Monday, 2 p.m., Temple assembly-room, Mrs. John Kahn, presiding. Model lessons, in ethics, Henry S. Cahn; in Bible history, Miss Belle Baer; discussion, Miss Dora Block, Miss Dorothy Goodwin, Miss Leona Farber, Miss Grace Hecht; "The Heder and the Modern Religious School," Rabbi R. Farber; "Needs of the Religious School," Henry H. Hart, San Francisco, discussion, H. L. Radowitz; "Religious Schools From a Mother's Point of View," Mrs. Herman Levi.

Monday, 8 p.m., Temple B'nai B'rith, Louis M. Cole, presiding. "Reform, Zionism and Orthodoxy in Their Relation to the Jew and Judaism," Rabbi Isidore Myers; "The Poetry of the Bible," Mrs. George Goldsmith; "Jewish Characteristics," A. W. Voorsanger, San Francisco; "The Contribution of the Jew to Medicine," Dr. Henry H. Lissner.

Tuesday, 2 p.m., Temple assembly-room, Marco R. Newmark, presiding: "Excavations in Palestine," Rabbi Martin Meyer; "Opportunities of the Young Jew to Serve the Cause of Judaism," Rabbi Montague, N. A. Cohen; discussion, Felix Jonas, Victor Hecht, Arnold Farber, Lester Roth, Harold Stern; "Some Problems of Today," Harold Fendler; "Modern Hebraic Literature," Rabbi Edgar F. Magnin.

Tuesday, 8 p.m., Temple B'nai B'rith, H. W. Frank, presiding. "Jewish Criminal Law, With Special Reference to Capital Punishment," Milton Marks, San Francisco; "Psychology and the Study of Juvenile Delinquents," Augusta F. Bronner, Ph. D., Chicago; "The Jew in American History," Rabbi Elkan Voorsanger; closing remarks, Rabbi S. Hecht.

NO LIMIT TO THE "GAB."

Attorneys for First Time in Ten Years Permitted Oral Argument in Land Office Case.

A new record was hung up in the local Land Office yesterday when Register Buren and Receiver Robinson listened to three hours of an oral argument in the action brought by the government against the Pacific Midway Oil Company, involving the patent of a quarter-section of valuable oil land, that is technically known as the southwest quarter of section 32, township 13, north, range 23 W., S.B. M., lying in the rich oil district of Kern county, and valued at more than a million dollars. The case will probably be decided this month.

It was the first time in ten years that any extended oral argument has been heard in the Land Office, the efforts of attorneys being confined to short statements of fact or incorporating their views in briefs. The interests of the government were cared for by A. I. McCormick, special Attorney-General, while there was an imposing array of attorneys in behalf of the Pacific Midway Oil Company and the intervening corporations that had leased portions of the lands from G. W. McCutcheon.

It was the claim of the government in a general way that G. W. McCutcheon, who afterward sold and leased much of the land to the intervenors, secured the property by means of fraud; that while presumably complying with the mineral land law that confined the area allowed each entryman to twenty acres, he secured seven others, who are known in the government's case as "dummies," who as soon as the location was finally made deeded their interests to him.

On the part of the defendants and their intervenors it was admitted that six of the original entrymen were not benefited by their act, but it was denied that they were "dummies," but were agents to carry into effect a perfectly lawful purpose; that since 1900 the McCutcheon family has always claimed holding the land in dispute against the world, in the name of one or more of them, and that the proper amount of assessment work was done by one or more of them, and that it had always been treated as a community holding.

Established 1889. Assets Over $3,700,000

6% Surely is Liberal

When safety is sure, 6 per cent. is liberal.

Take the 6 per cent. certificates of this Association as an example:

They are so carefully safeguarded that no one has ever lost a dollar invested in them. Over 25 years of safety in the past is a strong guarantee of safety in the future.

Many incidents in our past records clearly indicate the solid and profitable basis on which this institution operates.

For instance: Several years ago we advanced the rate of interest on our Investment Certificate from 5 to 6 per cent., and at the same time continued to pay the usual dividend on our regular installment stock.

The sound profitable character of this business made it possible to increase the interest paid to our investors without decreasing the dividends paid to shareholders.

We will be glad to further explain our Certificate if you will call or write.

SIX PER CENT. AND SAFETY.

OFFICERS AND DIRECTORS

W. G. COCHRAN, President. A. B. POMEROY, Vice-President.
W. D. WOOLWINE, Treasurer. J. M. ELLIOTT, Vice-President.
D. M. CUTHBERT, Loan Inspector. C. J. WADE, Secretary.

State Mutual Building & Loan Association
223 South Spring Street

By Economic Company.

INJUNCTION IS ASKED AGAINST THE GAS RATE.

THE ECONOMIC GAS COMPANY filed a bill of complaint in the United States District Court yesterday asking that the ordinance adopted by the City Council fixing the rates at 40 cents for natural and mixed gas be declared null and void.

In taking this action the complainant has joined with the Southern California Gas Company and the Los Angeles Gas and Electric Corporation in an action having for its object the enjoinment of the enforcement of the ordinance. It is charged that the proposed rate means a confiscation of their property and depriving the stockholders of the same without due process of law.

It is set out in the complaint that there are 5700 consumers of gas on the books of the company, and that the value of the plant and property is $144,332.66. It is also alleged that if the company furnished unmixed gas for the year ending June 30, 1915, its expenses will amount to $95,000, and that, if mixed gas, is used, the cost will be more. The annual taxes of the corporation are declared to be $3885.24, and the monthly depreciation of the plant and pipes amounts to at least $2000, or $24,000 in all during the year of the contract.

It is estimated that, if the company furnishes mixed gas during the life of the contract, it will sell 311,217,600 cubic feet and the receipts will amount to $84,527.04, with the expenses estimated at $123,079.22, and there would be a deficit.

The usual prayer for an injunction enjoining the enforcement of the ordinance complained of; that the ordinance be declared null and void, and that, at the final hearing, a permanent injunction may follow, are among the features that follow exactly the petition in the cases of the other two gas-producing and furnishing companies.

MADAME ISE'BELL'S REGIME FOR THE THIN WOMAN

Get at least eight hours' sleep every night in a well-aired room. On awaking sip slowly a glass of hot milk or cup of chocolate. Throw the windows wide open and go through the breathing exercises in lesson X. Follow these by the wand exercises in part II of this lesson. Bathe and dress and you will have a good appetite for breakfast.

For breakfast eat all that appetite demands, but choose food easily digested. Take no fried food, hot cakes or strong tea or coffee. Fruit, cereals and cream, eggs, bacon and buttered toast make a nourishing and not too heavy meal. Hot rolls, graham muffins, stewed fruit, creamed potatoes, creamed flaked fish, broiled fish are all suitable breakfast dishes.

No matter what the weather or your occupation, spend a part of the morning out of doors. Make the early part of the day the busiest. Lunch at 1 o'clock should be light, but nourishing. Soup, preferably one made with cream, a vegetable with cream or butter sauce, a light dessert of stewed fruit or custard and a glass of milk make a satisfying lunch.

I should add here that milk should not be drunk with a meal that includes meat. For this reason it is suitable for lunch, but not for dinner.

After lunch lie down for an hour and sleep if possible. With a little practice sleep will come. Two hours before dinner take a glass of hot milk, malted milk or chocolate with a few biscuits or light cakes. Follow this with a walk or some form of exercises.

Dinner should be the important meal of the day; if practical, have it served in courses, in pleasant company and eat slowly. Dinner should include soup, fish, if one likes it, chicken or a little grilled or roasted meat, several vegetables, salad with olive oil dressing, pudding or fruit. The only beverage is cool (not iced) pure water, but the meal may close with a small cup of black coffee if this does not induce sleeplessness.

Before going to sleep sip a glass of milk with a dry biscuit. This regime gives you nourishment five times a day. Do not eat more often.

Immediate relief is necessary in attacks of diarrhoea. Chamberlain's Colic, Cholera and Diarrhoea Remedy should always be on hand.—[Advertisement.

Farewell.

NOTED DIVINE PASSES AWAY.

METHODISM LOSES WRITER AND TEACHING AUTHORITY.

Eastern Professor of Theology Enters the Shadow While in Los Angeles on Leave of Absence. Death Due to Heart Failure.

With the sudden death by heart failure of the Rev. Milton S. Terry, D.D., L.L.D., yesterday morning in his apartments at No. 344 South Grand avenue, Methodism of the United States loses one of its most voluminous writers and teachings authorities. He was professor of theology and lecturer in the Garrett Biblical Institute of the Northwestern University at Evanston, Ill., and came here on an eight-months' leave of absence.

It was a sort of honeymoon over again, he with Mrs. Terry and a number of local friends having celebrated a golden wedding anniversary May 15, just a few weeks after arrival. It was impossible for their two children, a grown son and daughter, to be here at the time and at the present moment the only worry of those who are looking after the arrangements for sending back the remains, is locating the children.

At the close of the school year they went to the Adirondack Mountains for an extended tramping trip and it was impossible to reach them by wire yesterday. The son is a professor of history at Northwestern University. Mrs. Terry will leave today on the sad journey homeward, where funeral services will be arranged and interment will be made in Rose Hill Cemetery.

The death of Dr. Terry was not preceded by an illness and it is thought that it was brought about by the over-exertion of the aged divine, who preached on the "Life of Jacob" in the Covina Methodist Episcopal Church Sunday morning. On returning home, he complained of a slight numbness in his right arm and the physician called by Mrs. Terry stated that death may have come through a paralytic stroke.

Dr. Terry began his ministerial career in New York City and left there about thirty years ago to become a professor at the Garrett Biblical Institute.

LECTURE POPULAR.

Many applications have been received for cards of admission to the travelogue to be held at the German American Steamship Agency at 3:45 o'clock Thursday afternoon. P. J. Denand, a traveler who has lived among the natives of the hot countries along the Mediterranean, and was once entertained by Raisuli, the Moroccan bandit, will speak on Spain, Algiers, Greece, the Holy Land and Egypt. Beautiful views will be shown.

Howard & Smith's
FAMOUS FLOWERING PLANTS
BULBS & SEEDS

ANNOUNCEMENT

To Our Friends and Customers:

During the next fifty-two weeks in each Saturday's and Sunday's issue of The Times there will appear under the above caption and design offers of seasonable plants, bulbs and seeds.

The year of 1915 bids fair to be a red-letter one in the history of California. There will be hundreds of thousands of visitors within our gates and the impression formed by them will be lasting whether for good or bad.

We have no exposition to offer as an attraction in Los Angeles County, but we have a County, which, with a little attention to detail in regard to the embellishment of our homes and gardens, will offer an exposition along horticultural lines not surpassed, equaled, in the civilized world. With our gardens a mass of flowers and our orchards farms models of thrift and cleanliness, more will be done to leave a good impression of our resources and possibilities, than all the expositions in existence. It will be a demonstration in fact.

California is primarily a land of fruit and flowers. The fertility of its soil, responding in fullest measure, has made it in its attractive beauty, the garden spot of the world, with Los Angeles as its center. Local horticultural development in the past twenty years, covering the period of our activities, has been unparalleled, and we can review with commendable pride the cooperation and incentive that we have given to this accomplishment.

The logical lines of travel entail the passing through Los Angeles of visitors to San Francisco and San Diego. Anticipating this influx, our own Chamber of Commerce assisted by the Board of Supervisors of Los Angeles County, have appropriated one hundred thousand dollars for their entertainment and the beautification of our City and County.

If you are interested in plants and flowers; if you are looking forward to improving in your home surroundings preparatory to 1915, you will find a visit to our Montebello well worth while. The fields are a wealth of color. Thousands upon thousands of the choicest decorative plants, both for indoor and outdoor garden ornamentation are in evidence. A visit will prove of educational value.

The above design was conceived and executed by Mr. O. W. Howard, the head of our Landscape Department. Original pen drawing photographed by Mr. P. H. Mead, 345 Franklin street.

Our city offices are conveniently located at Ninth and Olive streets.

Our Cut Flower Store at Ninth and Olive is the largest and best equipped establishment of its kind on the Pacific Coast.

Howard & Smith

Telephones
Nurseries located at Montebello. Main 1745—F4592 City Office 9th and Olive

Delicious!
Refreshing!!
Wholesome!!!

Coca-Cola

Every ingredient that goes into Coca-Cola means for the best that can be procured. Eternal watchfulness guarantees the purity of this healthful and delicious drink.

Dr. Schmiedeberg, the world's greatest pharmacologist, says

in a deposition sworn to and presented in the courts, that tea, coffee and Coca-Cola are of similar effect, and in fact that Coca-Cola is not only harmless in every particular but a more wholesome beverage than either of the others.

Avoid Imitations and Substitutes
Ask for and Demand Genuine Coca-Cola

THE COCA-COLA CO., Atlanta, Ga.

ANNOUNCEMENT

Evening meals are now served in the quaint Old Dutch rooms at the Chocolate Shop. A la carte service and moderately priced.

CHOCOLATE SHOP
217 W. 6th St. and 733 South Broadway.

Smith Music Co.
406 West Seventh St.
Sole Representatives of the
EVERETT PIANO

SACRIFICE S
The Piano you
Almost
Johnston Piano &
200 South St.

...TWENTY-EIGHT ...TO CHOSE FROM.

...Candidates Apply for U. of A. Presidency.

...Bids for Proposed Agricultural Building.

...Manager Resigns at Regents' Request.

...SPECIAL CORRESPONDENCE.]

TUCSON (Ariz.) July 11.—No definite action has yet been made concerning the presidency of the University of Arizona, though a choice from the eight applicants will be made at a meeting during August. The retiring president, Dr. A. H. Wilde, leaves Tucson July 17 for Boston, where he will occupy the chair of education in Boston University. Frank H. Hereford has been elected as Chancellor of the University, owing to an extended trip to Europe on which he started a few days ago and has been succeeded by Dr. J. W. Wheatley. Mr. Hereford will retain his management of the affairs of regents.

BIDS RUN TOO HIGH.

Bids have had to be called for in regard to the construction of the Agricultural building of the University of Arizona. Seven bids, ranging from Los Angeles, were received, but all were well above the funds available. The bids ran from $180,000 to $190,761.

...FORCED TO RESIGN.

...I. Stewart has resigned as business manager of the university at the request of the regents, who refused to disclose the reason for the action, though no irregularities are charged. Mr. Stewart formerly was in charge of the commercial department of the Colorado Springs High School and came to the university in October, 1912.

...TO HOSPITAL.

...addition is being made to the St. Mary's Hospital, including a nurses' training school for women and new surgical ...

...CLUBHOUSE IDEA.

...ion of a clubhouse for the ...Club has had to be ...for financial reasons, after ...plans had been made for ...ated to cost about $15,...

...TOWN HALL.

...to have a new Town Hall ...a contract has been ...$12,000.

...ABANDON JAIL.

...of Yuma and at the ...Pima County Taxpayers, it is expected that ...Jail will be abandoned ...ners cared for in the ...Such an arrangement ...make a saving of ...a year. It has been ...it has cost the city about ...for prisoners during the ...the county about $6 ...prisoners had been com... per diem cost would ...about 41 cents per in...

...HERO BANKRUPT.

...Rivers has been thrown into ...by Los Angeles and El ...who sold him goods ...in Benson.

...ROAD MAN DROWNS.

...Gallagher, Tuesday afternoon sank while swimming ...at Elysian Grove and ...when brought out by ...failed for his body almost ...He was a clerk in the ...partment of the Randolph ...of age and a former ...Chicago, where he had ...to the bar.

...KILLS MEXICAN.

...morning, Dr. J. W. Kehm ...accidentally shot and killed ...Ito, a Mexican in his em... The wound was from a small ...with which Dr. Kehm was ...across his house yard.

...SLAYS ANOTHER.

...House, aged 14, has been ...to the State Industrial School, ...investigation of a charge ...for manslaughter. About ...ago near DuCheene he ...killed Victor Peralta, an... boy of about the same ...claimed that the shooting ...and that he had aimed ...at a bush near which ...was standing. Other testi... however, indicates that the ...apparently was intentional. ...a general one, inasmuch as ...Rivers child and absolutely ...an orphan who for years ...his own living by packing ...from the mountains into ...for sale.

...ENDS HIS PAINS.

...a Chinese hotel cook, ...of continuous rheumatic ...his own life by hanging ...a foot bridge across a ...near Tucson. Instead of ...bucket, he had climbed ...rail, which he kicked from ...feet when the noose had ...to his satisfaction.

...IN DISPUTE.

...Fargo Express Company ...sued for $12,000 by the ...Pueblo Pueblo Maria y An... ...for recovery of the ...amount of gold and sil... seized by the Constitu... which it was in transit to ...United States. The Mexican ...authorities, shipped the bul... ...account to San ...it has been held up in ...offices at Nogales, Ariz. ...proper ownership will be ...by an American court.

...BROTHERS SETTLE.

...years the Grant Brothers ...Company has been ...claims made against it of ...caused by the United States ...for the importation of ...contract laborers, brought ...the Nacozari Naco for railroad ...at that point. After affirmations ...in the higher courts, ...at last has settled and ...Los Angeles attorney has ...the United States At... a check for $59,... ...original judgment, ...interest.

...DIVORCE CASE.

...divorce case has been ...Superior Court at Yuma ...Judge Lattin, resident upon ...bench. It happens ...between the couple ...terminated only by ...a number of years ...marriage is considered

legal enough and undoubtedly may not legally be set aside, but the absence of any authentic record of the ceremony rather bothers the court officials in their consideration of the case.

FROM MAILS TO MINES.

Frank H. Hitchcock, former Postmaster-General, is now president of the Mogollon Mines Company, a Maine corporation which has mining property in Socorro county, New Mexico, not far from Silver City. The mine is reported to be paying handsome dividends under the management of the former postoffice chief.

HIKES ACROSS CONTINENT.

Representative of Italian Paper Passes Through City on His Way from New York to San Francisco.

Vittoria Silva, a husky Italian 30 years of age, passed through the city yesterday on the last leg of a hike from New York to San Francisco, which has occupied his attention for the last seventy-eight days. He undertook to make the entire distance in 100 days and expects to have about ten days to spare, as he says he will be in San Francisco in twelve more. He left last night via the Coast road, having been here only long enough to get a statement from the Mayor attesting his presence and a square meal.

Mr. Silva has no particular diet for hiking—he eats whatever he wants and plenty of it. He left New York weighing 164 pounds and now tips the beam at 142. He has worn out seven pairs of shoes and is on his fourth suit of clothes. He carries nothing but a knapsack containing his papers and a little food, so he has to throw away his clothing as soon as it gets too dirty to wear.

Mr. Silva is making the walk as the representative of the Italian Bulletin, a New York paper. He left the metropolis on March 25 and walked by way of Albany, Buffalo, Indianapolis, Chicago, Kansas City, Denver and Los Angeles. He gets a letter from the Mayor of each important city where he pauses.

Mr. Silva asserts that he can walk six miles an hour when he is in good trim and the roads are good. He says that he has never made less than forty miles a day and on one occasion marked up seventy-eight to his credit. His total of 3250 miles in seventy-eight days gives him an average of over forty-one miles a day.

Not a Regular.

[Youngstown Telegram:] The tall blonde has Mrs. Malsprop backed off the map when it comes to reckless handling of the Queen's English.

"My cousin, Ignatz, has joined the navy," she confided to her friend.

"Is he a regular sailor?" asked the short brunette.

"Not yet," replied the tall blonde; "he is a marine."

In Port.

FORTUNE SHIP OF GIRL DOCKS.

GETS HUNDRED-THOUSAND-DOLLAR PROPERTY IN SUIT.

Brother, Wishing to Provide for His Sister Eleven Years Ago, Gives Her Deed to Land to Be Filed After His Demise—Administrator Contests.

After the lapse of eleven years, the good ship Fortune of Harriet A. Fisher sailed into port yesterday. It brought her the lawful right to claim property at Seventh and Mechanic streets appraised at $100,000.

The story back of the judgment given in favor of Miss Fisher by Judge Hewitt and against L. D. Oliver, administrator of the estate of William J. Fisher, is the desire of a brother to provide for his sister. As the facts came out in the trial of the suit brought by Miss Fisher against the administrator to quiet title to the property, Mr. Fisher, September 7, 1903, believing that his span of life was running short, deeded the lot to Miss Fisher. It was then not very valuable.

He had prepared to be operated upon at a hospital, and the outcome of the operation looked dubious in his eyes. The understanding was that the deed was not to be recorded until after his death. The operation, however, was successful. Mr. Fisher recovered and time went on until he passed away.

In administrating the estate, the administrator claimed the property as part of the estate. Miss Fisher set up that she had been given the deed and told the circumstances of the gift. The court decided it was her property, and the good ship fortune, sailing so long, slipped on a bow line straight into port.

With the exception of this property, the $300,000 estate was given to the widow, Mrs. Anna Mae Fisher. Miss Fisher is a resident of New York.

Character Told by Dress.

In the days of old Rome a woman's character was known by her dress. The toga was worn by the men, but the stola was the raiment for the women. It was a loose garment worn over the tunic, and was usually caught at the waist by a girdle. Divorced women and courtesans were not allowed to wear it.

Los Angeles Business Good!

Yesterday our busiest day since the inception of this greatest of all closing out sales. In Sunday's Times we announced hourly bargains for Monday from the hours of 8 to 6 and the public was quick to take advantage of them. This was shown by the many buyers that thronged our store at 344 South Broadway from early morning until night. In fact, our entire sales corps was unable to wait on everyone and we know many were disappointed in not securing their favorite selection—therefore we are determined to duplicate the wonderful list of bargains today. We are fortunate enough to have had several of each of the bargains below.

He's Gone Back To Oregon

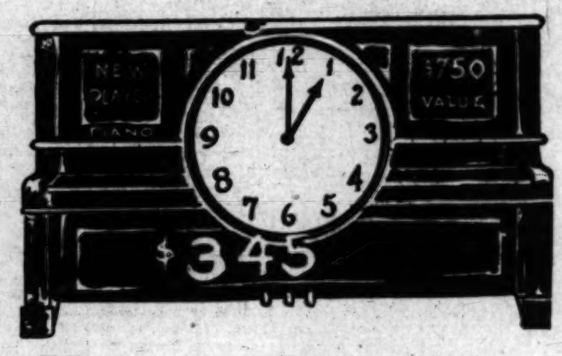

If you don't buy your piano now—the chances are you will never own one.

Hourly Bargains at Eilers

I Am Determined to Sell a Piano Every Hour Today

To accomplish this I have cut still deeper into the low prices that I have heretofore offered on the largest, finest, highest grade stock of Pianos and Player Pianos in California. It is not necessary to have all cash to take advantage of these wonderful offers. In fact, we have reduced terms to suit every man, woman and child. Bring $5.00 and secure a good piano; bring $25.00 and secure one of the finest pianos in the world. In addition to the regular bargains in new and slightly used pianos we are offering these special hour bargains:

WHOEVER IS HERE AT 8 O'CLOCK THIS MORNING will have a chance to buy a brand new upright piano, seven and one-third octaves, for which small dealers are compelled to ask $275.00, at the unbelievable price of $135.00, stool to match free.

WHOEVER IS HERE AT 9 O'CLOCK THIS MORNING will have a chance to buy a brand new 88-note Player; first-class in every respect, and one which other dealers are compelled to ask $650.00 for, at the unheard-of price of $285.00, which includes free bench and music roll.

WHOEVER IS HERE AT 10 O'CLOCK THIS MORNING will have a chance to buy a beautiful brand new seven and a third octave Upright Piano in mottled mahogany, walnut or oak case. Continuous nickel hinges, three pedals, automatic fall board and music desk, fully guaranteed, for which other dealers are compelled to ask $350.00—our closing out sale price $167.00.

WHOEVER IS HERE AT ELEVEN O'CLOCK will have an opportunity to buy a brand new high-grade mahogany case Baby Grand Piano, full scale, wonderful deep tone so characteristic of baby grands; in short, a thoroughly high-grade Grand that will sell by other dealers for $750.00—our closing sale price $340.00.

WHOEVER IS HERE AT TWELVE O'CLOCK TODAY will have an opportunity to secure a genuine Weber Pianola, which has been used slightly for demonstration purposes only, in every way as perfect as new; your choice of Circassian Walnut or Satin Finish Mahogany, which sells the world over for $1125.00. These are superb instruments, fit to grace the finest homes in Los Angeles, and can be purchased at a tremendous saving—our closing out sale price $485.00.

WHOEVER IS HERE AT ONE O'CLOCK will have the opportunity of purchasing a brand new 88-note Player Piano, thoroughly guaranteed by the manufacturers for ten years, as well as Eilers famous money-back guarantee; a player piano that other dealers are compelled to ask $750.00 for—our closing out price, including free bench and music rolls, $345.00.

WHOEVER IS HERE AT TWO O'CLOCK will have a chance to buy a genuine Knabe-Angelus, regular $1000 value, which has been used very slightly for demonstration purposes only, in beautiful San Domingo mahogany finish, a really artistic piano combined with one of the greatest players of the age, a credit to any man's home, and fit for the finest musician—our closing out sale price, including free bench and music roll, $435.00.

WHOEVER IS HERE AT THREE O'CLOCK will have the opportunity of securing one of the most artistic, handsomely designed, true tone, Parlor Grands ever exhibited on the Pacific Coast. This is in the true Mission finish, Stickley designed throughout, and aside from being a wonderful case creation is superb in depth and a richness of tone that will appeal to all true lovers of music. This Grand piano has been sold the country over for $1350.00, and is worth it. Today at 3 o'clock this beautiful Grand piano will be reduced $500.00.

WHOEVER IS HERE AT FOUR O'CLOCK will have a chance to buy a genuine Steinway Upright Piano, used, but in perfect condition, a piano that retails on the Pacific Coast for $550.00. Eilers great closing out sale price $165.00.

WHOEVER IS HERE AT FIVE O'CLOCK will have a chance to buy a genuine Weber Upright Piano, in beautifully grained mahogany case, a piano that has been used very slightly for demonstrating purposes, in every way like new, a regular $550.00 value. Eilers great closing out sale price, $265.00.

WHOEVER IS HERE AT SIX O'CLOCK will have a chance to buy one of the highest grade Player Pianos on the market today. A piano of true musical merit, one which will fulfill the requirements of the most particular and discriminating musician, combined with a truly wonderful artistic player. One which will answer your every mood and whim in expression and in the intelligent reproduction of your favorite selections. This Player Piano has never been offered for less than $850.00. Eilers great closing out sale price, at 6 o'clock today only, $425.00, including free bench and music rolls.

Don't overlook Eilers Great Hour Sale. Come early to secure your favorite bargain and remember cash is not necessary.

A. G. BARNES

Eilers MUSIC COMPANY

344 S. Broadway

Last Week of Pre-Inventory Sale

VILLE DE PARIS
317-325 SO. BROADWAY — 312-322 SO. HILL STREET
A. FUSENOT CO.

Tuesday—Last Day of Special Sale French Undermuslins at ONE-FOURTH-LESS

Exquisite hand made and hand embroidered, French lingerie, imported directly by the Ville de Paris. The following list will give you an idea of the savings, and the extensiveness of our stock.

Gowns. Formerly $1.50 to $95.00. Sale prices, $1.13 to $71.25.
Combinations. Formerly $2.25 to $35.00. Sale prices, $1.69 to $26.25.
Chemises. Formerly $1.50 to $35.00. Sale prices, $1.13 to $26.25.
Drawers. Formerly $1.50 to $22.50. Sale prices, $1.13 to $16.88.
Petticoats. Formerly $3.50 to $45.00. Sale prices, $2.63 to $33.75.
Princess Slips. Formerly $3.50 to $45.00. Sale prices, $2.63 to $33.75.
Corset Covers. Formerly $1.50 to $18.00. Sale prices, $1.13 to $13.50.

Matched Sets Two and Three Pieces. Former prices, $20 to $150. Sale prices, $15 to $112.50.

Spring Suits

Former prices $19.50 to $35.00. Sale price..... $10.00
Former prices $25.00 to $40.00. Sale price..... $16.50

Silk Dresses

Former prices $18.50 to $25.00. Sale price..... $10.00
Former prices $25.00 to $35.00. Sale price..... $15.00

16-button White Kid Gloves
Formerly $3.00. Sale price $2.45
White glace kid in splendid quality.

Silk Vests
Formerly $1.75 to $2.50. Sale price $1.50
Swiss ribbed silk vests. High neck, long or short sleeves; low neck, no sleeves. Summer weight.

Silk-Lisle Hosiery
Formerly 50c. Sale price 25c
Tan only. Fine gauge silk lisle stockings. Double soles and garter tops.

Children's Stamped Dresses and Boys' Russian Blouses
Former prices $1.25 to $1.65. Sale prices..... 75c
The dresses include rep, soisette and corded material. Ages 1 to 4. Blouses, 2 to 4.

Initialed Linen Handkerchiefs
Men's or Women's. Formerly 35c. Sale price..... 20c
(Or 3 for 50c)
Broken line of initials.

Box Stationery
Formerly 85c to $1.25. Sale price 65c
Paper or cards, with envelopes. In all desirable tints. Crane's Linen Lawn or Hurd's Lawnette.

Novelty Parasols
Formerly $6 to $8.50. Sale price $5.00
Beautiful effects in brocaded, floral, Roman striped and Persian silks. Also tailored styles in taffeta silk and pongee.

Negligees
Former prices $8.50 to $8.50. Sale price..... $5.00
In white dotted Swiss or voile. Some with pink, blue or lavender floral designs. Trimmings of plaited net or Val. lace. Ribbon girdles.

Garden Hose that Won't Leak

What is more disagreeable and annoying than a leaky hose? And what makes the watering of lawn or garden a keener delight than a hose that wont crack or leak and that can be twisted into any shape without shutting off the supply of water? Such a hose is

BOWERS CRACKPROOF HOSE

the strongest and most durable hose made. It will withstand the hardest wear and all kinds of weather. Made of the best seamless pure rubber tube with two layers of braided seamless cotton fabric and a final cover of extra tough rubber.

For Sale by all Live Dealers

If your dealer cannot supply you write or telephone our Los Angeles warehouse and get name of nearest dealer.

MANUFACTURED BY
Bowers Rubber Works
San Francisco
Seattle
Los Angeles

Tell your dealer you want Bowers' Crackproof Hose. And insist on getting it.

TO LET

In best district on Broadway, ideal space for Misses', Children's or Boys' wear or shoes.

727-741 SOUTH BROADWAY

FOR THE VERONICA WATER CURE

For Headache, Biliousness, Constipation, Stomach and Liver Troubles, and GET WELL.

At Druggists. By Glass at all Soda Fountains and Resorts.

PUBLISHERS:
THE TIMES-MIRROR COMPANY
OFFICERS:
H. G. OTIS, President and General Manager.
HARRY CHANDLER, Asst. Gen. Mgr. and Treas.
HARRY E. ANDREWS, Managing Editor.
F. X. PFAFFINGER, Assistant Treasurer.
MARIAN OTIS-CHANDLER, Vice-Pres., Secretary.

Los Angeles Times

EVERY MORNING IN THE YEAR.
Daily, Sunday, Illustrated Weekly and Semi-Monthly Magazine. Daily Founded Dec. 4, 1881—33d Year.
Member, Class A, of the Associated Press. Leased-wire mileage covered: Day, 25,000; Night 25,000; words transmitted, 50,000.

OFFICE:
New Times Building, First and Broadway.
LOS ANGELES (*Loce Ahng-hayl-ais*)

Entered at the Postoffice as mail matter of Class II.

NOT A CHANCE.

Los Angeles is to have an aviation police squad. Had this plan been popular in the twelfth century the Christian slave who escaped Omar's house by way of the roof would have been captured so soon that it would have spoiled a good story.

A POLITE SECRETARY.

"I beg your pardon," says Mr. Bryan, "but I have just taken $25,000,000 from your pocket and placed it in the purse of a man who is smaller than you are and who is not nearly so good looking. You won't mind, of course, because I think the little fellow really needs the money."

TAKING AN ADVANTAGE.

A man in town says a lady thirty years his junior asked him to marry her and when he refused she sued him for breach of promise. Now, ladies, we submit that this is hardly fair. Consider how painful it is for a man to refuse an honorable offer and do not further penalize his bashfulness.

TO GOOD USE.

A South Pasadena church introduced a sacred vaudeville Sunday evening. Some of the churches also have sacred moving pictures. We suppose that between acts now and then some pastor with much courage will eventually try to introduce sacred sermons. If he does so, we are sure that he will not neglect to have the novelty extensively advertised.

PAGEANTS.

We see that the American Pageant Association has been organized at Boston. We don't know about the necessity for such a body, but we are sure that the pageant is appealing more and more to the public mind because it can express much that is local and beautiful. Los Angeles is given to pageants and we doubt if one of greater beauty was ever produced anywhere than Everett Maxwell's fine scenic interpretation of "The Idylls of the King."

AFTER ELEVEN.

Young people need their sleep, but older ones can't spend half their lives in bed with any pleasure to themselves or profit to their health. Many men educate themselves after they reach the age of late hours. When the world goes to sleep it is a fine time to read. From 11 p.m. to 1 a.m. a fellow who is in earnest about the other earnest people may enjoy a highly instructive period. The first thing he knows he will surprise himself by being rarely informed.

DEATH OF PEACE ADVOCATE.

The death of the Baroness von Sutton has not attracted much attention in this country, but it has in Europe. A few years ago she was awarded the Nobel prize for her book, "Lay Down Your Arms." The furore it created, especially in militant Germany and Austria, brought about an unofficial persecution of the brilliant woman; she was accused of disloyalty to her country and maliciously condemned for her advocacy of peace. We suppose that, as is usual, in a few years Austria will be erecting monuments to her memory and holding her up as an example for all of the daughters of her native land to pattern after.

"UNCLE JOE" UP AGAIN.

Once more Uncle Joe Cannon springs into the saddle and gallops in the race for Congress. Many people dislike Uncle Joe. He is too caustic, too penetrating and too honest to have lived as long and as actively, dominating the counsels of the nation's leaders, without having succeeded to the honorable distinction of having many enemies. Never has the lack of a great man, a keen man, a big man been more noticeable than in the Congress which is now playing the role of handmaiden to a President who knows not what he wants unless he can find it written out in a textbook. Uncle Joe is a fine figure; after his death his enemies will join with us in calling him a statesman, but at present they are too much afraid of him to admit that he should be re-elected to Congress.

MR. WILSON'S DIPLOMAT. HO, HO!

When George Fred Williams (guaranteed 99 per cent, pure Democrat, unadulterated party worker and all-round suave fellow, competent to represent both his party and his nation) went forth as Minister to Greece he wrote letters to his friends speculating on the enjoyable time he was to have wearing gold braid and hobnobbing with royalty. One of the first things he did after getting his trunks unpacked and looking out of the hotel window was to rush into print with a tirade on the policies of the European nations toward Albania. This was a matter with which Mr. Williams, pure Democrat, etc., had absolutely nothing to do, either officially or unofficially.

The European powers at once raised a cry against the vocal interference of a meddlesome busybody who was declaiming against the way affairs were run in Europe before he had scarcely recovered from the seasickness occasioned by the trip across. President Wilson at once requested the pleasure of accepting Mr. Williams's resignation and has announced that official expressions of regret for the indecorous utterances of the green diplomat will be made to all of the European powers affected.

DEBASING INNOCENT PERSONS.

There are crimes so revolting, so bestial, that an innocent person may be charged with them and acquitted and never afterwards remove the stigma that has been placed by the allegation of malicious or aberrant complainants. And the Times suggests that police and prosecuting officers, especially in the light of recent incidents, be extremely cautious and careful in the issuance of complaints and warrants alleging vile offenses.

It has become a practice for people of very low character to relieve their grudges by falsely bringing against men whom they wish to spite such heinous charges as make very little difference whether the defendants are convicted or acquitted.

Recently a merchant was acquitted of a nauseous charge brought by a sad and silly young girl who, it must be said, seems not wholly responsible; but the merchant had to fight for his life.

Not long ago a physician in Long Beach was wrongfully accused of a shameful offense by a malicious and insane woman whose purpose was to injure the physician and not to exact justice for any wrongs, and who killed herself after penning the defamation. It was a fearful ordeal for the accused doctor—accused by a lunatic.

The proprietor of a Turkish bath establishment was recently accused of a most degrading offense by a discharged employee, and The Times believes that the allegation was trumped up for purposes of spite and revenge.

It requires neither a long memory nor a wide experience to call up a variety of similar cases in which the victims of these charges have been incontrovertibly proved innocent. But their acquittal does not restore them to the prestige and enjoyment of friends which was theirs before the wanton charges were made. This odious and odoriferous practice of prostituting the administration of justice for the gratification of personal grudges by decadents and gumshoe hypocrites seems to be increasing. The reason is not hard to find. The malicious liars are seldom punished.

To more forcibly illustrate the damnable character of this practice let us suppose that there is a clergyman, whose integrity is recognized and respected, whom a partially insane but apparently normal woman accuses of some degrading offense. Let us suppose that the minister is arrested, tried and acquitted.

The record of life-long probity is almost nullified, even though he is found not guilty. People will be suspicious of him to his dying day, and no matter where he goes or how excellent his life, whispering and scandal will follow, and the ghost of the crime which he did not commit will ever be at his elbow to keep away peace and happiness.

The Times fully appreciates the difficulties of prosecuting officers. The moment they hear of these abominable offenses they are indignant and feel that justice would be outraged if there was delay in apprehending the accused. It is only natural that the sympathies of decent and honorable men should be with those who tell stories of having been vilely mistreated. But the police and prosecuting officers must not forget that designing persons are aware with what ease this indignation may be used to further their own intents, and know that the more offensive they make their tales of imaginary wrongs, that the more indignant and energetic the officers will be in issuing the complaints.

On the other hand, those guilty of these unmentionable crimes must not be permitted to escape; they are the curs of the human race, and the foulest of creatures. And it is because they are debased curs that the greatest care should be taken to prevent innocent persons from being publicly accused of such abominable and heinous offenses.

COME HOME!

President Wilson's administration—consisting mainly of President Wilson himself, self-balanced by his imperturbable conceit in his own wisdom—has not failed to give the Republican and Progressive opposition abundant material for criticism, and more than abundant reasons for firing out of office every Democratic Congressman and Senator who, at Wilson's orders, proved recreant to the interests of his constituents. The only question is whether the voters will again permit Roosevelt and his captains to lead them by their noses into a profitless and unnecessary division, not upon issues of principle, but upon a choice of men for office.

If the division shall be perpetuated and a Democratic majority of Congressmen elected in November it will be a popular indorsement of the Wilson policies that will tend to perpetuate Democratic power in the nation with all the industrial and economic disasters that will follow, for the issue before the people is no longer sentimental, but purely economic. The people will not vote to sustain or to destroy a nation's life; to destroy or to perpetuate human slavery; to keep a nation's credit untarnished, or to suffer it to be tossed like a shuttlecock upon the battledores of European bourses. But they will vote either to restore the prosperity which resulted from the Republican tariff, or to perpetuate and make more effective the conditions of business decadence and industrial disaster which followed the Democratic tariff of 1893, which conditions have to an extent followed the present tariff law and the full extent of which will follow if that tariff shall be ratified by the popular vote to be cast in November next.

Another issue of great, if not of overwhelming, importance is whether the tolls exemption law shall be re-enacted, or the submission to English domination evidenced by its repeal shall be indorsed. Still another issue is whether the "watchful waiting," make-a-bluff-and-back-out-of-it plan of diplomacy adopted by Wilson in dealing with Mexico shall be indorsed or repudiated. And yet another issue is whether Federal supervision and regulation of all kinds of business, from building steamships to peddling popcorn on an interstate railway car, shall be sanctioned and placed under the control of a hundred smelling and dominating Federal commissioners.

Democratic, or, to speak more accurately, Wilsonian experimental legislation on all these topics has been contrary to Republican opinion and wishes and has not been supported by Progressive recommendation.

It does not need a campaign of education to convert the great Republican masses to antagonism to Democratic principles and policies. But Republicans who have been led by Progressive blatherskites to wander from the old home shall do what they seem to be doing quietly but thoroughly all over the country—COME HOME!

U. S. PSYCHOLOGY BUREAU.

Congressman Roberts is a charming specimen of an otherwise extinct species. He is a Republican from Nevada. Both Senators from that divorce center are Democrats, but Roberts is an old-guard Republican. How he got into Congress the Lord only knows, and He won't tell. Yet Roberts feels a genuine admiration for President Wilson and so far as he can do him a kindness and not make a dent in the shield of his Republicanism, he is willing to do so.

Congressman Roberts is inclined to accept the statement of the Princeton schoolmaster that the present business depression is not the result of successful Democratic endeavors to bring it about, but is purely psychological. The Nevada man is not entirely clear whether a psychology is a Truckee trout, a Washoe county jackrabbit or a new slang name for a sequence flush. So in order to clear the matter up he introduced a resolution which provides "that the Secretary of Commerce be and he is hereby directed to establish and maintain a bureau of psychology at Washington, D. C., for the purpose of research as to the causes of business depressions, including the one now existing, and that the sum of $2000 is hereby appropriated and shall be expended under the direction of the Secretary of Commerce during the fiscal year ending June 30, 1915."

Bennett Clark, the House parliamentarian, whose duty it is to refer all resolutions to the proper committees, hesitated for some time whether to send Mr. Roberts's resolution to the Committee on Public Morals or a Special Committee on Nascent Hunkydoryism. But he finally sent it to the Interstate and Foreign Commerce Committee.

WHEN PSYCHOLOGY WAS BORN.

Forty or fifty years ago, when Darwin and Huxley and Tyndall and Herbert Spencer and their train of followers attempted to demonstrate that man has no after life, that there never was a God, that the universe is a collection of worlds that tumbled out of chaos without a directing power and happened by luck to whirl around in the same orbits for a few millions of years, the scientists—so-called—of Europe and America organized themselves into associations. They investigated with microscope and scalpel everything from the vermiform appendix of a cockroach to the warts on the snout of a pig, and they published books which the world then received with bowed heads, but which would now be read with broad grins.

The American and British Associations of Scientists of that day held meetings where papers were read and discussions were had. Reports of their proceedings were published. The report for 1871 contained "A paper on the ciliated condition of the under layer of the blastoderm in the ova of birds," by B. T. Lonne; "The minute anatomy of the stem of the screw pine," by Prof. Dyer; "On the essential oil of orange peel," by Dr. Wright and C. H. Presse; "On a fat woman exhibiting in London," by Sir D. Gibb; "On conservation of bowlders," by E. Milne-Home; "On the contents of a hyena's den, etc.," by Rev. W. S. Symonds.

At the Hartford meeting of the American association, besides the nonsensical debates upon the fly-catching flower and the social habits of the tumble-dung beetle, the intellects of the members were taxed to consider him the lobster casts its shell; the nature of the generative organs of the shark; a new way of illustrating the vibration of organ pipes; the wings of pterodactyls; a notice of a pair of trap-door spiders; how the young birds peck out of the shell; and the wonderful fact that a louse was used, in the Dismal Swamp, as a compass by a surveying party, that creature, or, at any rate, the one in the swamp, having the habit of turning its head to the north under all circumstances.

At that time psychology was a branch of science almost entirely unexplored. Now it is so thoroughly understood that the President of the United States quotes it as the moving cause of the Claflin bankruptcy, and with it as a wand he directs the legislation of Congress.

It is to live and to learn.

Open or Shut?

STREAKS OF WIT.

Finances at Home.

[Boston Transcript:] Mrs. Exe: Can't afford to let me go to the seashore? Why not? My board there wouldn't cost much more than it does here.

Exe: I admit that, my love; but think of all the money I'd have to spend entertaining myself in your absence.

Work Seeking the Man.

[Washington Star:] "Do you want work?"

"Yep," replied Plodding Pete. "If you'll gimme somethin' light an' easy, I'll engage. I believe I kin get more rest as a regular hand than to go on bein' waylaid an' pestered by people that's tryin' to hire me."

A Woman's Age.

[Sydney Bulletin:] Mr. Fogarty (in proposing the bride's health:) An' it's meself is proud to say I've knowed the bride this forty year.

Bride: It's a thunderin' liar you are, Fogarty, me bein' just turned thirty-wan-an'-a-half!

Theory or Practice.

[Christian Register:] "He who puts his hand to the plow," screamed the cross-roads orator, "must not turn back!"

"What is he to do when he gets to the end of a furrer?" asked the auditor in the blue jean overalls.

Professional Courtesy.

[London Opinion:] Dentist: Have you been anywhere else before coming to me?

Patient: I went to see the druggist in our village.

Dentist: And what idiotic advice did he give you?

Patient: He told me to come and see you, sir.

Has to Keep Quiet.

[New York Globe:] Man at Desk: Why do you claim a trombone player is less of a bore than a pianist?

Man in Chair: It is because he doesn't get the chance. He doesn't find a trombone in every home he visits.

The Modern Girl.

[Topeka Journal:] "What could be more sad than a man without a country?" feelingly asked the high-school literature teacher of her class.

"A country without a man," responded a pretty girl just as feelingly.

Sometimes the Case.

[Judge:] "What do you consider the chief end of man, Billups?" asked Barrowdale.

"Well, in these days of tango," said Billups, "I should say that man's chief end was his feet."

Must Be Supported.

[Kansas City Journal:] "If I were you I wouldn't attempt to build a $10,000 house," declared the architect.

"Why not?"

"Well, you say you only have $10,000."

The Usual Way.

[Chicago News:] Employer: Want more pay? Why, I only hired you last week!

Office Boy: Yes, but it costs me more to live now! I used to let my mother cut my hair 'fore I got this job.

THE PROMOTER.

BY EUGENE BROWN.

To a certain extent the promoter is the creation of an era of feverish finance. He is the human exclamation point. He does not sit idly by and wait for things to turn up. Not on your pea-green vest. There isn't a blooming corpuscle of Micawber blood in his veins. Instead of waiting, he grabs his crowbar or other tools of action and hikes out to turn the blamed thing over himself.

Quite often the promoter is misunderstood. Frequently people are suspicious of him. They cross their fingers and sit on their wallets when in his presence. As a matter of fact the promoter does not want to make all the money himself. He is no mere hoarder of gold. All he asks is a good living and a happy end. Whether he is handling realty, stocks, patents or warm ozone, the promoter would prefer that all his clients made money and he himself be permitted to tell only truth. He thrives best on prosperity. There be some lost souls who fatten and trade upon the adversity of others, but the promoter is not willingly of these.

He is a born salesman and an optimist. He could sell fur mittens to the Hottentots or diving suits to dwellers in the Arizona desert. He is one who dines luxuriously on the doughnut and then sells the hole for a cistern.

In politics he would be a constructive statesman. He would create a palpable something out of a shadowy unreality. Let him be cast away on a desert isle and presently he would have the monkeys trained to bring him cocoanuts and gather clams. If there were two or three other humans he would have himself elected king or would organize a company to develop the marvelous resources of the island. He would discover a pretzel tree and a root beer spring and would be serving a 10-o'clock lunch in the third day out.

The promoter thrives wonderfully in the climatic splendiferousness of California and the spiced zephyrs of the Pacific bring zest to his nostrils. Yet there be some who say that he does more good than harm—that he overdoes things, in fact. At times there may seem excuse for this reasoning, but, after all, what fun is there in living in one of these desperately conservative communities where checkers and croquet are accounted as dissipation and where sad-browed citizens store their gold in an old sock in the cellar rather than let the banker or the assessor know they have it?

The promoter is a man who buys something there isn't with the money he hasn't got. That beloved man who causes two blades of grass to grow where one grew before can hardly measure up to one side of this modern, double-barreled miracle-worker. There is no question about his furnishing life and inspiration for the community. If the promoter would occasionally knock off and wait till the community caught up with him all would be well. The community will come up in time, for, after all, the wildest projects of the earliest promoters are the gold standard investments of the hard-headed financiers of today. The trouble is that the promoter will not let people catch their breath. He is like the restless motorist who always keeps his car at the speed limit. He doesn't appreciate much of the scenery through which he is flitting, and sometimes he goes miles on the wrong road because he doesn't stop long enough to consult his bearings.

As a general proposition the promoter does business with long shots—that is, men who can afford fairly well to lose and who are accustomed to taking unusual or desperate chances. The promoter who specializes in selling radium mining stock to widows ought to be lynched without explanation or apology. The other kind proves himself of real service, as he has mastered the important social problem of keeping in circulation the money that ought to be circulated.

There are numerous variations of both types. There is the breezy and cheerful person who is developing a Swiss cheese mine of fabulous wealth. The product is rich, creamy and porous and has a tang to it that all Switzerland cannot rival. The holes can be made with a vacuum cleaner and the output marketed at immense profit. He has also discovered that eucalyptus leaves fried in olive oil make the finest kind of Saratoga chips. They are healthful, aromatic and appetizing. When such a promoter goes broke he will open a little delicatessen shop and live happily ever afterward.

There is the man who is getting a right of way for an airship line to Honolulu, and the rain-maker who has a masterful project for harpooning clouds from a dirigible balloon and towing them to the county that will pay the best price for a shower. Then there is the plain, matter-of-fact, real estate man, who is cutting his eleven crops of alfalfa every year and making vast quantities of hay while the sun shines. These and others of their ilk thrive in the glamorous environment of our beloved city. We may meet but we cannot miss them, for they are with us from the time we break our fast until the last chip is cashed and the lookout bolts the door.

THE CHIGGER.

WALT MASON IN THE TIMES.

The little chigger, it toils with vigor, when days are long and warm; with zeal it burrows its winding furrows along my shrinking form. The measly chigger! I cannot figure why it was placed on earth, to make life tougher, to make us suffer, and banish peace and mirth. We fear to ramble or lightly gambol in fields of grass or hay, for there the chigger, persistent digger, is waiting for his prey. We dread the forest, for there we're sorest, with lumps the chigger made; we turn our faces from pleasant places, and shun the tempting shade. The sneaking chigger, that is no bigger than is a needle's eye, can make man shiver, from lungs to liver, and raise a doleful cry. I loathe and scorn it! The sizzling hornet, that comes into my lodge, with red-hot stinger, is trouble bringer, but gives me chance to dodge. The bee that humbles my spirit, bumbles a warning ere it stings; the fierce mosquito gives warning, ditto, with vocal legs and wings. But, oh, the chigger! It pulls the trigger and shoots me full of juice, by night and morning, without a warning, and makes me raise the deuce!

Without, Then Within.

[Cleveland Plain Dealer:] It is fine to have a bumper crop of alfalfa, too. It is true we don't eat alfalfa, but the creatures we eat will eat it, which is much the same thing.

Abe Martin Says:

Lots o' folks seem t' think ther grocer is keepin' a diary instead o' tryin' t' make a livin'. Mrs. Tilford Moots is confined t' her home waitin' fer th' paper hangers.

Redlands, July 6.

Pen Points:

banks, why not [illegible]

It is safer to [illegible] the Atlantic in an [illegible] place.

And it may be just as [illegible] Atlantic in a hydro-[illegible] the Titanic.

Since the verdict of the [illegible] case, "knothole" [illegible] come all the rage.

One of the new [illegible] the name of Californ[illegible] having a good name.

Under the present [illegible] is illegal to shoot the [illegible] ought to save Perkins.

More hard luck for [illegible] bandit, who is making the [illegible] nor of Oklahoma. [illegible] dorsed him.

Even Secretary Bryan [illegible] able to settle the [illegible] quaing a business of a [illegible] certainly a money-[illegible]

The Congressional [illegible] the harassing of business [illegible] President of the United [illegible] But the list cannot be [illegible]

Baseball is sixty-three [illegible] has aged rapidly since the [illegible] Federal League. However, [illegible] all the jumping unless [illegible] then good-night.

Congressman Thompson [illegible] a leave of absence from the [illegible] openly-expressed reason [illegible] go home and hustle [illegible] Honest Mr. Thompson!

Forty-six million [illegible] the estimated cost [illegible] many glasses of beer will that make? Close [illegible] take the middle of the [illegible]

President Wilson says [illegible] will not confirm his [illegible] burg, the Federal reserve [illegible] main incomplete. Who [illegible] the Senate or the [illegible]

Senator Owen is [illegible] extirpate corruption in [illegible] It takes an Oklahoma [illegible] little thing like that. [illegible] should not make us [illegible] cracked.

The insinuation that [illegible] ing to do with the [illegible] ment of Agriculture. [illegible] clastic age we are [illegible] be that some highbrow [illegible] will claim that a man [illegible] when it is going to rain.

Congress has adopted [illegible] tending the appropriation [illegible] bills can be acted upon [illegible] done when one party [illegible] branches of the law-[illegible] cates incapacity. But [illegible] usual these parlous [illegible]

The free imports [illegible] months of the [illegible] amount in round [illegible] It means that just that [illegible] spent abroad in that [illegible] was expended and [illegible] States. That is all [illegible]

HOMESICK.

When the city's all [illegible]
strange enchanting [illegible]
And its charm has caught [illegible]
a wondering gaze,
When new paths spread [illegible]
the joys I always [illegible]
And their lights and [illegible]
a spell I can't resist,
I can taste life's [illegible]
satiated zest,
I can pluck earth's [illegible]
them closely in my [illegible]
But my vagrant [illegible]
my heart with [illegible]
For the home that's [illegible]
everlasting hills.

There are days when [illegible]
the best that life can [illegible]
When there's rapture [illegible]
it really means to [illegible]
When the sky is [illegible]
sun is bright and [illegible]
When there's something [illegible]
that somebody is [illegible]
When I think there's [illegible]
ever, ever amid [illegible]
When no cares or [illegible]
the future I can [illegible]
Why, what joys like these [illegible]
till the soul was [illegible]
Should I turn with [illegible]
everlasting hills!

I can see them in my [illegible]
sentinels they [illegible]
In the moonlight [illegible]
the opalescent [illegible]
Brooding o'er the [illegible]
a mother o'er her [illegible]
While the quiet [illegible]
to her dusky [illegible]
I can almost hear the [illegible]
among the trees,
Like a strain of [illegible]
the breeze,
O'er the whole world [illegible]
can lead me where [illegible]
But my heart is ever [illegible]
lasting hills.

'Tis the city's lure [illegible]
not keep me long,
When that far-off [illegible]
there that I belong.
Here are wonders [illegible]
sons they can [illegible]
But the things I most [illegible]
beyond my reach,
Just the quiet of the [illegible]
I love the best,
When I'm tired of [illegible]
lay me down to [illegible]
With my homesick [illegible]
sense of peace [illegible]
That which "passeth [illegible]
everlasting hills.

Redlands, July 6.

Pen Points:

[illegible] Nomin[illegible]
[illegible]tions [illegible]
[illegible] yesterday [illegible]
[illegible] Registrar [illegible]
[illegible]ers Mc[illegible]
[illegible] Capt. [illegible]
[illegible] Frederick[illegible]
[illegible]publican, [illegible]
[illegible]ram W. [illegible]
[illegible] "Progres[illegible]
[illegible]didates [illegible]
[illegible]ernor. [illegible]
[illegible] two candidates will [illegible]
[illegible] supremacy in the [illegible]
[illegible] after August 25 [illegible]
[illegible] will be nominated [illegible]
[illegible] convention; Capt. Fr[illegible]
[illegible] nominated because he [illegible]
[illegible] to Capt. Frederick[illegible]
[illegible] the north, where three [illegible]
[illegible] aspiring to the Re[illegible]
[illegible]. None of them h[illegible]
[illegible] south of the Te[illegible]
[illegible] Capt. Fredericks has [illegible]
[illegible] encouragement in [illegible]
[illegible] of almost unanimous [illegible]
[illegible]tizens. The three can[illegible]
[illegible] work will pull some v[illegible]
[illegible], but they will div[illegible]
[illegible] vote, while Capt. Fre[illegible]
[illegible]d to go out of Los [illegible]
[illegible] with an insurmountab[illegible]
[illegible] will be made all the [illegible]
[illegible] no votes he will get in th[illegible]
[illegible]ditions are that he w[illegible]
[illegible] three opponents a h[illegible]
[illegible] own territory. [illegible]
[illegible] Fredericks petition co[illegible]
[illegible]ures, which is within [illegible]
[illegible] the maximum number re[illegible]
[illegible] while the bulk of the [illegible]
[illegible]ulated here, his home [illegible]
[illegible] have been circulated [illegible]
[illegible]d in other counties [illegible]
[illegible] Johnson petition con[illegible]
[illegible]men, but no effort was m[illegible]
[illegible]reat number here, that h[illegible]
[illegible]ing left to Sacramento an[illegible]
[illegible] a move is made in c[illegible]
[illegible]ork, the direct primary [illegible]
[illegible]ecuring some ridiculou[illegible]
[illegible]ected by the law. The [illegible]
[illegible]petition, for example, co[illegible]
[illegible]ight page of index, closely [illegible]
[illegible] every signer of the pe[illegible]
[illegible]d by precinct. As there [illegible]
[illegible] precincts in Los An[illegible]
[illegible] magnitude of the ta[illegible]
[illegible]ory name is readily [illegible]
[illegible]don't know how long [illegible]
[illegible]ccomplish this bit of s[illegible]
[illegible]tory, but it is safe to [illegible]
[illegible]required several days' wor[illegible]
[illegible]. The law says it [illegible]
[illegible]t must.

[illegible]often appear fea[illegible]
[illegible] become failures [illegible]
[illegible]ke the theory nor [illegible]
[illegible] the direct primary [illegible]
[illegible]ceful.

[illegible]e W. D. Stephens [illegible]
[illegible]y" petition yester[illegible]
[illegible] with it. His n[illegible]
[illegible]placing his name u[illegible]
[illegible] party ballot was [illegible]
[illegible]. The gall of his [illegible]
[illegible]publicans" who sig[illegible]
[illegible]magine for a min[illegible]
[illegible]e or will repres[illegible]
[illegible]inciples if elected [illegible]

[illegible]e suggestion that [illegible]
[illegible]ing to do with the [illegible]
[illegible]ment of Agriculture. [illegible]
[illegible]lastic age we are [illegible]
[illegible] be that some highbrow [illegible]
[illegible] will claim that a man [illegible]
[illegible] when it is going to rain.

[illegible]Congress has adopted [illegible]
[illegible]tending the appropriation [illegible]
[illegible] bills can be acted upon [illegible]
[illegible] done when one party [illegible]
[illegible] branches of the law-[illegible]
[illegible]cates incapacity. But [illegible]
[illegible] usual these parlous [illegible]

[illegible]The free imports [illegible]
[illegible] months of the [illegible]
[illegible] amount in round [illegible]
[illegible] It means that just that [illegible]
[illegible] spent abroad in that [illegible]
[illegible] was expended and [illegible]
[illegible] States. That is all [illegible]

HOMESICK.

When the city's all [illegible]
strange enchanting [illegible]
And its charm has caught [illegible]
a wondering gaze,
When new paths spread [illegible]
the joys I always [illegible]
And their lights and [illegible]
a spell I can't resist,
I can taste life's [illegible]
satiated zest,
I can pluck earth's [illegible]
them closely in my [illegible]
But my vagrant [illegible]
my heart with [illegible]
For the home that's [illegible]
everlasting hills.

There are days when [illegible]
the best that life can [illegible]
When there's rapture [illegible]
it really means to [illegible]
When the sky is [illegible]
sun is bright and [illegible]
When there's something [illegible]
that somebody is [illegible]
When I think there's [illegible]
ever, ever amid [illegible]
When no cares or [illegible]
the future I can [illegible]
Why, what joys like these [illegible]
till the soul was [illegible]
Should I turn with [illegible]
everlasting hills!

I can see them in my [illegible]
sentinels they [illegible]
In the moonlight [illegible]
the opalescent [illegible]
Brooding o'er the [illegible]
a mother o'er her [illegible]
While the quiet [illegible]
to her dusky [illegible]
I can almost hear the [illegible]
among the trees,
Like a strain of [illegible]
the breeze,
O'er the whole world [illegible]
can lead me where [illegible]
But my heart is ever [illegible]
lasting hills.

'Tis the city's lure [illegible]
not keep me long,
When that far-off [illegible]
there that I belong.
Here are wonders [illegible]
sons they can [illegible]
But the things I most [illegible]
beyond my reach,
Just the quiet of the [illegible]
I love the best,
When I'm tired of [illegible]
lay me down to [illegible]
With my homesick [illegible]
sense of peace [illegible]
That which "passeth [illegible]
everlasting hills.

Redlands, July 6.

CLUB TOGETHER ON ROAD ISSUES.

THIRTY-FIVE ORGANIZATIONS IN ASSOCIATION WILL ASK STATE MONEY.

Delegates from thirty-five organizations met yesterday at the Hollenbeck Hotel and organized the Los Angeles County Good Roads Association.

"The purpose of this organization," according to the resolutions adopted, "is to promote good roads and encourage co-operation between the Federal, State, county and municipal governments, also between the counties of Southern California, on all matters pertaining to good roads."

It is planned to begin work by asking the forthcoming Legislature for an appropriation to further good roads work in this county. According to delegates, this county has never had a legislative appropriation for this purpose.

Every civic organization in the county was asked to be represented at the meeting, and nearly all responded. Automobile and improvement associations were also asked to send delegates.

The next meeting, at which the work of the organization will be outlined, will be held at the call of an executive committee of three delegates from each Supervisoral district. Nearly all the committee members were named yesterday. The others are to be chosen by the interested organizations at an early date.

The officers elected are: President, Lieut.-Gov. Wallace; first vice-president, S. C. Graham, Los Angeles; second vice-president, George Hazard, Whittier; treasurer, Mrs. J. F. Scherfee, Los Angeles; secretary, Edwin R. Sorver, Pasadena.

The Executive Committee, so far as named, is as follows: F. W. Balfour, Pomona; W. F. Knight, Pasadena, and former Judge Northrup, Alhambra, representing the First Supervisoral District; C. L. Batcheller and Frank G. Henderson of Los Angeles, representing the Second; C. F. Smith, Mrs. John W. Mitchell and Kemper B. Campbell of Los Angeles, representing the Third; former Mayor Windham of Long Beach, A. G. Kuck of Los Angeles, and Sutherland Hutton of Santa Monica, the Fourth, and C. D. Daggett of South Pasadena, George H. Fuller of Lancaster, and W. C. Petchner of Los Angeles, the Fifth District.

INDORSE HOME PRODUCTS.

Supervisors Uphold Stand of Chamber of Commerce, Expressing Confidence in Industries of County.

The Board of Supervisors yesterday indorsed a communication from the industrial bureau of the Los Angeles Chamber of Commerce expressing the greatest confidence in the industries of Los Angeles county, urging support of home industry and the purchase of California products.

Arthur W. Kinney, commissioner of the bureau, made an appeal for co-operation, setting forth the benefits resulting from patronage of domestic-made articles.

It was argued that every dollar spent for foreign goods carried with it a disadvantage to the extent of freight charges on goods brought in, while it deprived local wage-earners of a chance to make a good living.

TAKES POISON FOR CANDY.

Baby Awakening From Noon-Day Nap Swallows Several Tablets—On Way to Recovery.

Mistaking a bottle of chocolate-coated poison pills for candy, the infant son of Mr. and Mrs. H. A. Currie, No. 352 West Sixty-first street, narrowly escaped death Sunday. The baby's life was saved only after heroic measures were resorted to.

The baby, only 19 months old, had been placed in a darkened room for his noon-day nap. Awakening, he crawled about and discovered the bottle of tablets, of which he ate at least a half-dozen before the poison took effect.

The baby was in convulsions when the parents rushed with it to the office of Dr. Smith, near by. It was late Sunday night before any hope could be held out for recovery.

Dr. Smith stated yesterday that the fact that the tablets were old and that the baby had swallowed several without chewing them was all that saved the child's life.

FIRE FIGHTERS BURNED.

Woman and Man Both Go to Hospital After Battling Flames From Exploded Oil Stove.

In attempting to extinguish flames caused by the explosion of a coal oil stove, Mrs. Victoria Gonzales, No. 600 Santa Fe street, was severely burned about the body late last night and subsequently was removed to the Receiving Hospital for treatment.

Margerito Cordova, who lived next door, tried to put out the fire with his hands and was burned in the attempt.

The fire department was summoned but arrived too late to be of service as the occupants already had extinguished the flames with buckets of water.

A CAUTIOUS TRAVELER.

Surprises His Stateroom Companion by Retiring With a Woman's Night Rig of Gown and Cap.

[Popular Magazine:] Two friends boarded a great trans-Atlantic liner and set sail for Cherbourg. One was a good fellow. The other was a niggardly man. The first night out they went to their stateroom.

"Say, Bob," said the niggardly man, "I wish you'd step out on deck while I undress."

"That's a remarkable request," objected the good fellow. "Why, have you developed this streak of bashfulness at this late day? I never saw any signs of it before."

"Never mind about that," said the niggardly man. "You get out!"

After a long and acrimonious argument the good fellow went out on deck and stayed half an hour. When he returned to the stateroom the niggardly man was stretched out in the upper berth. Moreover, he was dressed up like a Christmas tree in a beribboned nightgown and a woman's boudoir cap.

"Say!" exclaimed the good fellow. "What in thunder is the matter? Why have you got that make-up on?"

"Look at me and be wise," said the niggardly man. "Remember the Titanic. In case of a wreck, women and children first."

Result of Taxation.

There are about 3,200,000 bicycles in use in France now, as compared with 800,000 fourteen years ago, when the government began counting them for taxation.

SHOES FOR THE ENTIRE FAMILY

We invite you to visit our shoe department, where you will find a complete assortment of fine footwear for men, women, boys and girls. Moderate prices prevail, and the careful attention of our expert salesmen is your guarantee of right fit, comfort and good looks.

For Men

"Nettleton's" famous shoes for Men, at $6.50 to $7.50. Others at $4 to $6.50, by Alden, Hurley and Tilt.

For Women

Wright & Peters' fine shoes, pumps and boots in graceful models, at $5 and up.

Other shoes at $4 and up.

Shoes for Boys

For boys we carry Alden's and Tilt's shoes, the best shoes made for style, service and quality. Price $8 to $4.50.

Misses' and Children's Shoes

A complete stock in all styles, sizes and leathers, at $1.75 to $8.00, according to size.

1/4 OFF on 1000 pairs of Men's, Women's, Misses' and Boys' Shoes in our July Clearance Sale.

Special Sales in All Departments This Month.

Harris & Frank

437-443 South Spring St.

Anatomik SHOES

If You Have Broken Arches

You should have a pair of "Anatomik" Shoes at once. The wonderful construction of this shoe has made it a boon to Foot Sufferers. Come in and try on a pair.

Sizes and Lasts for Men and Women.

Staub's

336 So. Broadway

The Law That Most Affects Those Nearest You

Is the law that bestows your property on others at your demise. All the results of your life work, all you leave your heirs for their support are conveyed by this law.

The question is, how can the best results be obtained? THE ONLY ANSWER; BY MEANS OF A LEGAL WILL.

We will be pleased to tell you, without expense or obligation on your part, in what ways a will, carefully drawn, will protect your heirs.

TITLE INSURANCE AND TRUST COMPANY

TITLE INSURANCE BLDG.

Canadian Rockies

Eight Hours — Twenty-Four Hours

You can cross the Swiss Alps in eight hours. You can't cross the Canadian Rockies in less than twenty-four. The

Canadian Pacific Railway

the world's greatest transportation system, is the only railroad straight through the heart of the Canadian Rockies. See without side trips the magnificent scenery which Edward Whymper, of Matterhorn fame, has so aptly described as "Fifty Switzerlands in One."

In the best "spots" Banff, Lake Louise, Field, Glacier, Balfour—Canadian Pacific hotels provide the last word in luxurious comfort.

Everything Canadian Pacific Standard—none better

For further particulars call or write for Booklet No. 1

A. A. POLHAMUS, Gen. Agt. Pass. Dept., 708 S. Spring St., Los Angeles, Cal.

DRINK STOLL'S BRAND THE PERFECT COFFEE

—Home of Ostermoor Mattresses— —McCall Patterns—

Coulter Dry Goods Co.

FOUNDED in 1878

U. S. Postoffice Sub-Station W. U. Telegraph Branch American Express Branch

Blankets! Blankets! Blankets!

Blankets for every purpose—camping, apartment and hotel use, handsome all-wool styles for guest rooms—and every one at a substantial reduction from prices originally very fair. You know this firm used to manufacture blankets—we know qualities!

Were	Now	Were	Now	Were	Now	Were	Now
$4.00	$2.95	$5.50	$4.25	$8.00	$6.25	$11.00	$8.25
$4.50	$3.50	$6.00	$4.95	$9.00	$7.65	$12.50	$9.75
$5.00	$3.95	$6.50	$5.00	$10.00	$7.85	$15.00	$11.50

(Bedding; Rear South Aisle)

The New O-Cedar Triangle Mop Is Here

Here's the newest style of the famous O-Cedar mops — with its sharp nose it gets into all the inaccessible corners with ease; you certainly want one of these; and you will be glad to note the very low prices—75c and $1.25.

—O-Cedar Polish—here in all sizes—4-oz. bottles, 25c; 12-oz. bottles, 50c; quarts, $1; half gallons, $1.50; gallons, $2.50.

—A Demonstration of the mops and polish will quickly convince you of their utility; a demonstration is in progress daily near the center elevators; south aisle; main floor.

Bedspreads and Linens Are Greatly Reduced

Fringed cut corner crochet spreads, in Marseilles patterns; full size; all white or blue and white; regularly priced at $2, special $1.35.

Sheer lawn or embroidered spreads—the daintiest you have ever seen—

Were $ 7.50, at..$ 5.85 Were $10.00, at..$ 7.50
Were $12.00, at..$ 9.00 Were $13.50, at..$10.15
Were $15.00, at..$11.25 Were $20.00, at..$15.00

Bungalow Linen Scarfs and Centers—Japanese drawnwork table covers and tea cloths; odd cluny centers and a limited quantity of doily sets; on sale at Half.

Pillow Cases—all pure linen, and truly hand hemstitched; the old-fashioned homespun glass bleached, to be found only in Los Angeles at Coulter's; regularly $2.50, during the July sale $2 the pair; this is cheaper than the linen by the yard would be!

(Linens; Rear South Aisle)

Rugs and Draperies You Will Like

Cretonne Poster Rugs—with old Dutch figures in border; 30x60-inch size; only a few of these $3 rugs left to sell at $1.75.

Axminster Rugs—9x12 ft. size; dropped patterns that cannot be re-ordered; regularly $25 and $27.50, at $18.25.

Ten-Wire Tapestry Brussels Rugs—9x12 ft. size; the best makes of tapestries, Body Brussels patterns, and seamless; were $18 and $20, at $15.75.

Door Panels—French Bobbinette, 36x45 inches, with motif in center; very pretty 50c and 75c panels, at 25c.

Odd Lots of Portieres—only one and two pairs of a pattern; including some Scotch madras summer curtains; were $3 to $20, at Half Price.

Velvet Velours—50 inches wide; in green, brown, rose and blue; priced now at $1.50 and $2.50 a yard.

Bungalow Nets—one lot of 36 and 45-inch goods; ranging in price from 20c to 40c, specially cut One-Third.

(Rugs and Draperies; Third Floor)

Misses' Skirts are Reduced

In cotton Bedford and linens in white; were $3.25, for $2.50.

In linen or Bedford; were $2.50 and $2.75, for $2.00.

Size 32 and 36 lengths.

Middy Blouses

in galatea, gored or pleated; $1.50 and $2.

(Girls' Wear; Second Floor)

Centers and Scarfs at Half

Machine embroidered linen centers and scarfs, for bungalows, etc. Centers now 7½c to $1.50.

Scarfs now 62½c to $1.25.

(Art Needlework; Third Floor)

Women's Knitwear Reduced

Union Suits, low neck, sleeveless, cuff knee; in Swiss rib; were 75c, now 50c; were $1.25, now 85c; were $1.50, now $1.15.

Hand Crocheted Top Vests—Swiss rib; sizes 4, 5 and 6; were 75c, now 50c; and a short line of out sizes, were 50c, for 40c.

Boys' Balbriggan Shirts and Drawers—long and short sleeve shirts; ankle drawers; were 25c, now two for 25c; were 50c, now 25c.

(Knitwear; South Aisle)

Wool Dress Goods For Outing Garments

60-inch Olive gray Army Cloth; was $2.50, at $2; was $3.50, at $3 yard.

56-inch Priestley's Cravenette; were $2.50, $2.25; were $3, at $2.50; were $4.50, at $4.

56-inch Chinchilla Coatings; brown, tan, navy; were $3, at $2.50.

56-inch Boucle Coating, in tan and rose; formerly $3, at $2.

56-inch Waffle Coatings; brown, tan, navy; were $3, at $2.50.

(Dress Goods; Broadway Annex)

Novelty Taffeta Silks At Reduced Prices

36-inch Pompadour Taffetas; dark colors; were $2, at $1.50.

27-inch Pompadour Taffetas, in dark colors; were $1.50, at $1.25.

26-inch Black and White Taffetas; were $1.25, at $1.00.

26-inch Novelty Taffetas, dark shades; were $1.50, at $1.00.

40-inch Pussy Willow Taffetas; dark street shades; were $2.50, $2; were $3, at $2.50.

40-inch French Taffeta Radiums; street shades; were $3.50, at $2.75.

(Silks; Broadway Annex)

Black Chantilly Edges, 75c Yd.

These edges are 6 to 8 inches wide; and their former selling prices were $1.25 to $2.50 a yard; to be closed out at 75c yard.

(Embroideries; Main Floor)

Ribbons for Millinery Use

For sashes many Roman stripes are being used, as well as plaids and satin ribbons with gold stripes in the pastel shades.

For millinery, lacquered ribbons in black, and in white, as well; the basket weaves in plaids, for outing hats, and other novelties of the sort, are shown in a profusion very gratifying to women who have thought they could not find such complete displays.

(Ribbons; Main Floor)

Handkerchiefs for Men or Women, $1.25 Dozen

Pure linen, of excellent quality; the grades for which, ordinarily, we obtain 15c each; this special price is for Tuesday only.

(Handkerchiefs; Main Floor)

Extra Special Values in Men's Furnishings

White Lisle Drawers—broken lines, in knee length only; regular selling price 75c; to close out these odd lots, 45c pair.

Silk Half Hose—discontinued numbers, in colors only; sizes 9½ to 11½; sold at customers' risk; former prices $1.50 to $2 a pair, to be closed out at 75c pair.

(Men's Furnishings; South Aisle)

A Sale of Tub Dresses

Linens, in white, lavender, rose, green, tan, brown, blue or pink; nicely trimmed with laces; crepes in white, tan, yellow, combined with other shades such as lavender, brown, chicory, tango, Copen or chartreuse—

At $8.75—dresses formerly $11 to $15.

At $12.75—dresses formerly $16.50 to $20.00.

At $16.75—dresses formerly $21.50 to $25.00.

(Garment Section; Second Floor)

215-229 South Broadway—224-228 South Hill Street

Life's Gentler Side—Society, Music, Song and the Dance—The Theater

MOVEMENTS IN SOCIETY.

[Photograph by Matsons.]

Miss Nellie Dilzell,

A young southerner, who is the house guest of Mrs. Judson Rivers of Westchester Place, this city. This evening Miss Dilzell will be honored at a "country party," to be given by the Misses Katherine and Marie Nolan.

MRS. WILLIAM DAVIS BARNARD of Philadelphia, who is the house guest of Miss Gwendolyn Laughlin, No. 668 West Adams street, and who, in company with Miss Laughlin, will leave next week for an extended tour through New Zealand and Australia, was the honored guest last evening at a dinner party given at Hotel Clark by Miss Lucy Clark, No. 9 St. James Park. Lieut. and Mrs. John Hastings Howard, who are visiting their parents, Lieut.-Gen. and Mrs. Adna R. Chaffee, were also present as special guests. Seated at the flower-decked table were Mr. and Mrs. Wilfred K. Barnard, G. C. Munos, H. C. Nutt, E. R. Jones and the honorees and hostess. "Omar, the Tentmaker," was later enjoyed at the Majestic.

This afternoon Mrs. Thomas Caldwell Ridgway will preside at an Orpheum party, honoring Mrs. Barnard, and later tea at the Copper Kettle will be the pleasure provided for the fourteen guests.

Home Again.

Mr. and Mrs. Edwin S. Rowley, who have been enjoying a month's outing at Paso Robles, San Francisco and Palo Alto, have returned to their home on Menlo avenue.

Engagement Announced.

Mr. and Mrs. W. A. Smith of South Hoover street announce the engagement of their daughter, Miss Olive, to Howard Crosby Boone of this city.

Visiting Sister.

Miss Elisabeth Martin of Molin, Ill., is the house guest of her sister, Mrs. L. R. Harricks, of the Hamburg apartments.

Visitors to Be Honored.

The Misses Katherine and Marie Nolan, No. 1205 Third avenue, will entertain this evening with an old-fashioned country party at their home, honoring Mrs. J. Varden Calhoun of Philadelphia and Miss Nellie Dilzell of Louisiana, who are guests at the home of Mrs. Judson Rivers of Westchester.

In the North.

Miss Maybelle Towers, who left this city recently, is being royally entertained by her many friends in the North.

Engagement Made Known.

Mrs. F. Glick, No. 4726 St. Lawrence avenue, Chicago, announces the engagement of her daughter, Miss Anna, to Benjamin Laletsky of Los Angeles.

House Guests.

Mrs. Harry Cardell, No. 528 South Manhattan place, is entertaining as guests her brother and sister, Mr. and Mrs. O. E. Rice, who, with their baby son, Donald, came from Perry, Okla., for the summer months. Mrs. Cardell and her guests have just returned from a week's visit in San Diego.

Visitors Honored.

Mr. and Mrs. William E. Toler, No. 1329 Harvard boulevard, entertained not long ago, honoring Mrs. Fallon Gordon and Mrs. D. A. Middleton of Houston, Tex. Red, white and blue blossoms and flags were used in brightening the rooms, where the following were entertained: Mr. and Mrs. Woodside, Mr. and Mrs. William Traynor, Mr. and Mrs. Valentine Fisher, Mr. and Mrs. G. McGregor, Mr. and Mrs. Frank Kitchen, Mr. and Mrs. Greymouth Crowell, Dr. and Mrs. U. G. Miller, Mr. and Mrs. Verne Tyler, Mrs. Lulu Miller, Judge and Mrs. Frank Blair, Mr. and Mrs. Loudenslayer, Miss Floye Woodside, Miss Lulu Rhinehardt, Miss Cochran, Miss Josephine Miller, Miss Lulu Freeman, Miss Anna Smith, George Orr, G. Wallace, Emmitt Rhinehardt, R. James, Dr. Wallace Morgan, B. Hardwick and C. Loudenslayer, Jr.

Monday Card Club.

Mrs. Philo J. Beveridge of Hollywood boulevard entertained the members of the Monday Card Club this week. Mrs. Ella M. Hoar, Misses Phyllis Beveridge and Gertrude Connell assisted Mrs. Beveridge, dainty refreshments being served at the card tables. Prizes went to Mrs. L. C. Brochon, Mrs. Bainbridge and Mrs. R. P. Risher.

The club members will be the guests at luncheon of Miss E. Winstanley at her summer cottage at Balboa Beach.

Pink Luncheon.

A pink luncheon was given the members of the Hollywood Sewing Club by Mrs. Robert M. Straub of Hartford road, Beverly Hills, recently. Special guests of the club were Mrs. Frederick Cook of Joblin, Mo., and Mrs. L. McCarthy of St. Louis. First and second prizes were awarded Mrs. R. P. McJohnston and Mrs. S. S. Sandberg.

Motor Trip Ends.

Mr. and Mrs. H. H. Coffman and family, accompanied by a party of friends, have just returned from a motor trip through the San Bernardino Mountains, visiting Bear Lake, Pinecrest, Thousand Pines and Arrowhead Hot Springs.

Quast-Kageler Wedding.

Miss Dora Kageler, daughter of Mr. and Mrs. H. Kageler, No. 1745 West Forty-first drive, became the bride of Reinhardt J. Quast, son of Mr. and Mrs. Charles Quast of Thirty-third street, last week. The Rev. Dr. J. Werkal of the First German Baptist Church performed the ceremony beneath a canopy of Shasta daisies and ferns. The groom's sister, Mrs. Walter F. Beck, sang "Because" just as the little ringbearer and flower girl, Bennie due Boise and Dorothy Quast, marched down the aisle. Miss Martha Du Boise was asked to serve as bridesmaid and Miss Minna Quast served as honor maid. They were both attired in pink crepe de chine trimmed with real lace. Pink sweet peas and ferns formed attractive bouquets. Alexander Quast and Kerman Kageler assisted as groomsmen. The bride, given away by her father, was attired in white crepe de chine and Irish point. Her veil was fastened with a cluster of lilies of the valley and she carried a shower of the same blossoms. A wedding supper to members of the bridal party and relatives followed at the bride's home.

Engagement Made Known.

Mrs. Lydia F. Krick, No. 155 West Fifty-ninth place, announces the betrothal of her daughter, Miss Lydia Krick, to Harry Simon Lewis.

Rational Evolution.

MUSIC FIGHTING THE PICTURE.

CONTINUOUS ACCOMPANIMENT OF SUITABLE MUSIC.

Clune's Auditorium Inaugurates New Phase of Accompaniment to the Unfolding Films, Enhancing the Message of Scene Presented, Retaining Spectator's Attention.

BY HECTOR ALLIOT.

In music, as in all pursuits, changes necessary and desirable take place in the course of time.

The ones that spell revolution are short-lived and inefficient, while those from which the forbidding letter "R" has been removed, are the ones that legitimately survive.

One of these evolutionary changes has just taken place at Clune's Auditorium.

Music played in connection with moving pictures has attracted for several years the attention of composers of merit. Richard Strauss has given much time to the so-called incidental music connected with the silent drama, so have a number of lesser lights in Berlin, Paris and London.

The obstacle to be overcome has been the dramatic productions absorbing interest for the spectator, not fully satisfied because of the absolute silence of the production.

Gradually the piano, pianola, self-playing instruments and finally the organ were introduced as adjuncts to the picture, lately the orchestra. It relieved to a certain extent the strain always noticeable in audiences in photo-play houses.

But if the film was impersonal, the player could not be expected to be or to remain long indifferent to the fact that the audience behind him was listening to him. And so it happened that gradually the music "fought the picture" as one of the thoroughbred showmen picturesquely expressed it.

The point of cleavage was reached a year or two ago. The music had become equal partner in the attraction with the picture.

Overtures of "William Tell" or of "La Traviata," "Lohengrin" or "La Boheme" danced their way through the play without the slightest reason or sense.

But "they got the hand," the musician was happy, the director pleased and the audience somewhat bewildered and weary.

Spectators go to a photoplay to see it, and music is, or should be, secondary, subservient to the picture, neither dominating nor incidental.

This simple and logical evolution has just taken place at Clune's Auditorium. Instead of a go-as-you-please programme gamboling through the evening, the musical numbers are continuous, carefully selected for their appropriateness to the scene thrown upon the screen, suggesting, emphasizing the message, accompanying the action, but always keeping in the background. The picture last evening received "the hand," but the music was largely overlooked by the audience, because it blended with the scene and made it more pleasing or emphatic. The continuous accompaniment of the unfolding reels, thoughtfully prepared and played, added to the illusion of continuous action, retaining the attention and relieving the eye fatigue.

"This is a great show," said a well-known patron of the theater and the recital, as he stepped out last evening, with his family. "Did you notice anything new?" I asked him. "A very smooth production with adequate and appropriate music." "Yes, but the music did not fight the picture?" "By Jove, the very secret of this enjoyable evening," he acknowledged as he moved away.

Gamut Club Smoker.

The usual monthly gathering of local talent at the Gamut Club smoker will not be held this month. The house is dark and most of the members dispersed on vacation.

In Review.

LADDIE CLIFF STILL YOUNG.

And There Are No Fleas on Romeo at Orpheum.

Perfect Parisian Pantomime at Pantages.

Other Vaudeville and Film-House Offerings.

"The boy who couldn't grow up," Laddie Cliff of London returns to the Orpheum this week, bringing with him some clever new songs and dances, with the old favorites with which he made such a decided hit several years ago.

It may as well be stated, at once, that Laddie Cliff hasn't grown up yet, though one begins to suspect down on his upper lip and a deeper quality to his chest-tones—though the tender darkening may be a shadow cast by the footlights and the deper note may be due to the wear and tear of stage life. But Laddie is still exuberantly and joyously youthful, apparently as much of a boy in reality as in name. Those eccentric dances of his, at once violent and artistic, are more perfectly done than ever before, and the jokes in his songs scintillate to the point of subtlety, being as bright as they are new.

Dare one mention Laddie Cliff in the same breath with Romeo the Great? It must be done, however, for Romeo is also a headliner this week. But Romeo doesn't look young. His wizened face and blinking eyes are as old as the wisdom of the world, his squat figure and shambling gait suggest the race that came ahead of even the cave dwellers. For Romeo the Great is not a man, but a chimpansee.

Under the patient and careful tutelage of Mons. Alfred Drowiskey, Romeo has become one of the most highly educated simians in the world, doing some stunts that even we confident humans might find it difficult to emulate.

Ordering dinner and drinking cocktails in a restaurant is an old monkey trick. Romeo does it with careless ease, quite like a man of the world, in fact, but some of his other feats are far beyond this. He is an expert on the bicycle, even venturing on to one of those high things that tower toward the ceiling. In short, there are no flies on Romeo—and probably no fleas.

Those two famous wood-choppers from Australia, Jackson and McClaren, repeat the stunt of speed and strength with which they astonished audiences last year. The forest scene in which they work is attractive and truly sylvan, with hints of cool shadows and flickering spots of sunlight. Their work is a contest of herculean skill in which Jackson beat McLaren yesterday afternoon by the tenth of a second, so evenly matched are they.

Rellow is an artist on the mentaphone—whatever that may be. He produces dance music, done in perfect time and rhythm, by slapping his hollowed palms together, tapping his windpipe, and pounding his cheeks and lips.

The four holdovers of the week, all good, are: Tameo Kajiyama, in weird, calligraphic demonstrations; Willette Whitaker in darky songs; Percy Bronson and Winnie Baldwin in "pickings from song and dance land," McMahon, Diamond and Clemence in "The Scarecrow."

Pantages.

The pantomime in which Mlle. Mimi Amato and Signor Aurelio Coccia are appearing this week at Pantages Theater, "A Night in the Slums of Paris," is a thriller in plot and a series of graphic pictures of life in the underworld of the great European metropolis. It was written by Coccia, who is also the producer and one of the principals, and the music is by Daniel Dore.

Paris! The very name suggests brilliantly lighted boulevards, dark and sinister byways, intrigues and murders. All these things are given in the pantomime. The opening act shows us the daily life of the city, teeming with its multiform humanity. The second scene brings us to Place du Chat, a dangerous locality resembling the old Five Points in New York, and here the picturesque plot of the pantomime unfolds itself to our fascinated gaze—interwoven, as it is with wild orgies and strange, barbaric dances. The whole thing is very well done. Mlle. Amato plays the part of Casque d'Or, the beautiful, devilish, golden-haired belle of the noisome neighborhood, while Signor Coccia is Juliot, her lover. Both are perfect dancers. The pantomime is well staged.

A clever imitator of many and varied voices is Bob Albright, and at the same time he is a fine baritone singer in his own right. He has a voice of remarkable flexibility, with a phenomenal range—counting, of course, his excursions into falsetto, which has won him the sobriquet of "the man Melba." Albright sings good songs, too, and imitates people who are worth while.

"Fun in a Music Store" is a skit presented by Kumry, Boesch and Robinson, two men and a girl. The fun is there, all right, in big doses and of excellent quality, for one of the trio (Kumry, perhaps?) is a long-legged comedian of the most delightful originality. And as a dancer he is a fantastic absurdity. The other two in the skit are intelligent "feeders" for the attenuated one.

Romano and Carmi, the one with a harp, the other with a good voice which needs training, present a musical and recitative number called "The Harpist and the Singer." It is attractively done, even though the voice is not up to the harp.

George Wilson, corked, tells a lot of old jokes in a good-natured manner. Devitt and Devitt, man and woman are agile acrobats. The bill begins with a Keystone comedy—and a pretty poor one at that.

Hippodrome.

Mostly music and dancing, with a plentiful besprinkling of comedy, and one sketch, of a more serious nature, yet not too heavy, makes the bill at the Hippodrome this week a rattling good summer show, just the kind at which to while away a sultry afternoon or evening.

Barry and Barry set the ball a-rolling, with some rag singing and genuine fun, and are followed by Jane O'Roark and Broderick O'Farrell, whose offering, "The Bluff," is a capital serio-comic episode with a pretty love story. It is an engrossing story, with Miss O'Roark as the runaway girl O'Farrell as the lumberman who helps her and wins her, and Lester Paul as the Sheriff, a role in which he has had his best opportunity since his connection with the Hippodrome.

Gabrielle, the dancing violinist, sometimes styled "The Girl with the Eyes," has a dainty offering, not unlike that of Hazel Dawn in "The Pink Lady," while "The Three Cavaliers" contribute some of the good old songs we all love so well, enhanced by picturesque costumes and stage settings. It is Pete Lawrence and Ursula Nol who "stop the show" with their comedy skit, "Peanuts," which Lawrence leaves one in doubt as to his respective merits as a nut huckster or a regular nut.

Richard Hamlin, "the medley man in brown," with songs and dances also scores heavily, his footwork being especially commendable, and Lester Leigh and La Grace complete the bill with juggling and boomerang and throwing feats.

Republic.

A surpassingly good bill opened at the Republic yesterday afternoon with no less than three headliners on the programme, while the other acts are distinctive and classy.

One big spectacular feature is a musical satire on Los Angeles night life. Comedy is the predominant keynote in the sketch, which was written specially for the occasion by Producer Ed Armstrong. The Armstrong Baby Dolls take the parts of denizens of the resorts visited by the investigator.

Another headline feature is the singing and comedy of Lasky's Six Hoboes. They are a sextette of fun makers, who give a whirlwind finish to their act with a society tango dance carnival.

Lillian Sieger, who delighted the diners at the Portola Louvre in San Francisco for more than a year, is a big hit with her cornet solos. She adds her voice to the act, and wearing a spectacular costume she becomes a headline attraction.

Paul and Asella, in "Phun with the Phingers," have a first-class shadowgraph act, showing what can be done in impersonations with the bare fingers. A boy violinist who has a rare touch, and the Selig weekly, along with comedy motion pictures, complete the bill.

Clune's Auditorium.

Beauty and continuity of scenes have made "The Christian," Hall Caine's great love story, one of the most talked-of film dramas ever shown in Los Angeles. The acting in the silent drama is so intense that the great masses of people in the Auditorium seem to sway as one person to the emotions of the story. Earle Williams as "The Christian" and Edith Storey as "Glory Quayle" are magnificent in their parts.

The great musical programme, which was selected by C. C. De Ros, the Alsatian pipe organist, and Carli E. Elinor, the director of the symphony orchestra, has caused unusual comment and has strengthened the scenes in every way. There are tremendous mob scenes, where the temper of the angry throngs is terrific in its strength. Here the booming notes of the pipe organ add to the general excitement and in the highly dramatic scenes of the climax the more appealing notes intensify the sympathy of the audience.

It is a great film drama. It is, perhaps, the finest American-made film ever shown.

Clune's Broadway.

Comedies, always popular when good, are pleasing capacity houses at Clune's Broadway Theater this week. Russell E. Smith has a dandy, which he prepared especially for Bunny, who is featured with Flora Finch. In this laughable little sketch Bunny buys a vase knowing that some young woman had already purchased the duplicate of this odd piece. He did not know that he was to fall in love with her later and that the two vases were to cause untold hard feelings between the two lovers. The story is full of amusing incidents and in no place does it resort to slap stick comedy for laughs. It is a good, clean story well worthy of being featured.

There is a cooling musical programme this week as well as cooling comedies. It is really a warm weather programme.

Woodley Theater.

Based on the splendid novel of the same name, "The Stain," undoubtedly the best work of Robert H. Davis, head of the Munsey publications, and his collaborator, Forrest Halsey, was given its first screen appearance at the Woodley Theater yesterday.

It is an intense drama of modern life in which the immitate ambition of a bank clerk to become a lawyer, leads him to rob a bank, desert his wife and baby, and under an assumed name begins life anew in a far off city.

How his sins are crowned with success, until, clothed in ermine, he is a candidate for the Governorship of his State; how, supposing his first wife to be dead he weds the daughter of his close friend, the political boss; and how in the very hour of triumph nemesis, in the persons of his wife, now a derelict among women, and his daughter, confront him, form a dramatic climax seldom encountered even in the unlimited field of motion pictures.

The bank robbery, the struggle between man and wife, when she refuses to flee with her robber husband, and the great court scene form a succession of tense, engrossing climaxes that hold one spellbound.

Some really wonderful music accompanies the story, and C. Percival Garratt has discovered some new possibilities for effects which are making the mammoth pipe organ as great a drawing card at the Woodley as are the pictures themselves.

Tally's Broadway.

Another famous star is making his first appearance in motion pictures at Tally's Broadway Theater this week. That eminent dramatic actor, Edmund Breese, is appearing in a five-act photoplay production of his most recent stage success, "The Master Mind," which was the most absorbing sensation of the 1913 dramatic season. "The Master Mind" in pictures is a deluge of breath-holding climaxes with a plot that unwinds with thrilling continuity to a superb denouement.

Mr. Breese and the company that support him give a vivid blending of romance, intrigue and mystery in this story of a man's consuming desire for revenge. The music as usual forms a big part of the programme and the selections played by the great organ and the orchestra during the run of the pictures this week is exceptionally pleasing.

Miller's.

A six-reel programme of short snappy pictures with the punch, is offered the patrons at Miller's Theater for the first half of this week. Maurice Costello appears in a two-reel story of the far East, entitled, "The Moonstone of Fez," a romantic tale in which this popular screen idol appears at his best. Velma Whitman, the local Lubin star, will be seen in a splendid heart interest story, "The Debt," which gives her great opportunity to display her well-known artistic abilities. Comedy of the usual Miller quality of excellence will also be offered and the latest Pathe weekly of live news events in motion completes the bill.

WOMEN'S WORK, WOMEN'S CLUBS.

BY SYDNEY FORD.

Two impassioned orators addressed the Woman's City Club yesterday—both on the same subject—as viewed from different standpoints. One was an American—the other a Mexican. Gutierres de Lara, with a record of jail imprisonment numbering some dozen times on account of his anarchistic and revolutionary activities, and the author of several books, the latest dealing with the Mexican people and their struggle for freedom.

The other, Gen. Frank C. Prescott, is a kinsman of Prescott, the historian, who wrote "The Conquest of Mexico" and has himself been a student of Mexican affairs.

"I hold no brief for the Mexican people," began Gen. Prescott, who was the first speaker, "but I hold the right of an American citizen to have an opinion on the Mexican situation." He then reviewed the history of these people, pointing out the merits and worth of the Mexican man and woman and arguing that they are entitled to work out their own destiny.

"During my residence in the Philippines," he said, "I had opportunity to become familiar with the Spanish type of government, and I am free to say that the theory of government, as laid down by Spain, is far more perfect than that laid down by England. Theoretically, it is perfect, but in practice it is villainous."

He discussed at length the Spanish rule in Mexico and its consequences, and in conclusion declared that out of all the confusion, destruction and loss of life and property in Mexico during the recent tumult, a chord of harmony and neighborly affection has been struck between the people of North and South America through the embassies of Argentina, Brazil and Chile, which ought to sound from now on through the history of America.

Mr. de Lara, who is a picturesque type of Mexican, full of fire and impassioned oratory, speaks with a strong accent so that it is not always possible to follow him quite clearly. He expressed his gratitude to Gen. Prescott for his appreciation of his people, and declared that this was the first time he had ever heard them referred to as human beings. He characterized the newspaper articles written by Jack London during the war in Mexico as an insult to the Mexican people. He reviewed the Spanish oppression of 300 years, whereby the Mexican population was reduced to 6,000,000; he discussed the rights of property and the rights of man which, he said, have ever been the source of war. He told of the sorrows of the peons who are fighting for the possession of a bit of land to secure a livelihood for themselves, and families, and he pleaded for the privilege of letting Mexicans clean their own house without the interference of foreigners—a sentiment which brought out loud and general applause from the audience which quite filled Blanchard Hall.

At the close of the addresses the meeting was opened for discussion and debate as is customary. But a single question was asked from the audience, and that was:

"How much land is owned in Mexico by Americans?" to which De Lara made answer:

"One per cent. of the land in Mexico is owned by Americans."

The Intermediate School Question.

The Woman's City Club next week will hear from Superintendent of Schools Francis, who will give an analysis of the [illegible]

Some other [illegible] cally the [illegible] in accordance with [illegible] club to have [illegible] questions.

The attendance [illegible] en a matter [illegible] Blanchard Hall [illegible] list of new [illegible] secretary. [illegible] to be on the [illegible] affairs, it was [illegible] dent that a C[illegible] has been [illegible]

The petition [illegible] come a subject [illegible] turn around [illegible] zealous advocate [illegible] the other [illegible] posed of in this [illegible] all petitions [illegible] must first be [illegible] of managers [illegible] from the petitioners [illegible] lobby as [illegible] prayers have been [illegible] by the board.

Club Women and Me[illegible]

Mrs. Mary B. [illegible] Alaska Cruise Club [illegible] tified with [illegible] tions and who [illegible] dent of Los Angeles [illegible] yesterday from [illegible] panied by Mrs. [illegible] Thorpe, author of [illegible] Ring Tonight," [illegible] the residence of [illegible] No. 518 South [illegible] Hart calls [illegible] gress tomorrow, [illegible] place near the [illegible] devoted several min[illegible] discussion of the re[illegible] and capital and declare[illegible] fondest hopes is to [illegible] he has conceived to [illegible] condition of industrial [illegible] that may be [illegible] the nation.

BRIDE LAYS [illegible]

Hooks Tuesday [illegible] and Wade as [illegible]

Caroline Island [illegible]

Mr. and Mrs. [illegible] San Francisco, who [illegible] honeymoon in [illegible] turned to the [illegible] after a week [illegible] lina Island. The [illegible] landed a tremendous [illegible] tail on a regulation [illegible] by the Light Tackle [illegible] thereby winning a [illegible] button.

Mrs. Zobel had a hard fight of half an hour [illegible] time of the catch [illegible] were on board [illegible] launch, Ramona. [illegible] recommended [illegible] brought the fish [illegible] that in many [illegible] fisherfolks [illegible] handle a fish with [illegible]

Mr. Zobel is a member of Gantner, Mattern [illegible] manufacturers of [illegible] Francisco. The [illegible] friends in Los [illegible]

ROSES IN [illegible]

MONROVIA.

Shamrock [illegible] unusual [illegible] Southwick of [illegible] avenues was the [illegible] of beauty [illegible] wick had [illegible] law, Fred [illegible] Electric car [illegible] home by way [illegible] At Shamrock [illegible] cyclists ordered [illegible] up his hands [illegible] not result [illegible]

CHRISTOPHER [illegible]

The Southern [illegible] of Criminal [illegible] held a called [illegible] and invited [illegible] ters of the [illegible] of Commerce [illegible] address was [illegible] Deichmiller [illegible] Criminology," [illegible] an address [illegible] institute, [illegible] Reforms in the [illegible] Criminal."

Theatres—Amusements—Entertainments

BROADWAY, Between 6th and 7th— Phones: Home 10477, Main 977

Orpheum — THE STANDARD OF VAUDEVILLE. AMERICA'S FINEST THEATER. ABSOLUTELY FIREPROOF.

Laddie CLIFF, England's Boy Comedian. ROMEO the Great, Educated Chimpanzee.

The Famous AUSTRALIAN WOODCHOPPERS, Jackson & MacLaren. RELLOW, Mentaphone Artist. WILLETTE WHITAKER, Darky Songs, with F. W. Hill. BRONSON & BALDWIN, Song and Dance Lead. M'MAHON, DIAMOND & CLEMENCE, The Scare Crow. Last Week Here, TAMEO KAJIYAMA, Japanese Writing Marvel. Symphony Orchestra Concerts, 2 and 8 p.m. Hearst-Selig News Views.

Every Night at 8—10-25-50-75c; Boxes, $1; Matinee at 2 Daily, 10-25-50c; Boxes 75c. Saturday and Sunday Matinees, Night Prices.

AUDITORIUM, CLUNE'S— SECOND WEEK. DAILY 12:15, 2:30, 4:45, 7:00, 9:15 p.m.

Your Last Chance. The Christian. 8 sections—500 Scenes—3000 people.

THEATER BEAUTIFUL. PRICES: NIGHTS 10c, 20c, 30c. MATINEES 10c, 20c.

CLUNE'S BROADWAY— A host of laughs with light, gay music. COMEDY DRAMA "THE VASES OF HYMEN" LIGHT MUSIC. See this typical single-reel programme of laughs. Hearst-Selig service. A WARM-DAY PROGRAMME.

EMPRESS THEATER—SULLIVAN & CONSIDINE VAUDEVILLE. SPRING STREET, NEAR FOURTH. THE BIGGEST AND BEST VAUDEVILLE BILL AT ANY PRICE. The Biggest Laugh-Producing Hit of the Season. Everett Shinn Presents "More Sinned Against Than Usual." With a Company of Ten Clever People and Four Big Funny Scenes. SIX OTHER BIG NEW FEATURE ACTS. Matinee Daily at 2:15. All seats 10 cents. Two Shows Nightly—10c, 20c and 30c.

TALLY'S BROADWAY THEATER—833 S. Bdwy. This Week Only. Prices 10 20 30 50 Cents. Edmond Breese. In the Photoplay Adaptation in Five Acts. THE MASTER MIND. Shows Begin at 12, 1:50, 3, 4:30, 6, 7:30 and 9. World's Greatest Theater. Pipe Organ and Tally's Superb Orchestra.

WASHINGTON PARK Ball Grounds. Washington and Grand ave. Venice vs. San Francisco. July 13, 14, 17, 18, 19, 20. At VENICE, July 13, 10:30 A. M. Take Pacific Electric cars to entrance.

JARDIN DE DANSE— Corner 5th and Spring Streets. Tonight Club Night. Biggest, Coolest, Most Popular. Dancing every night except Sunday. Admission 10c. Club Night tonight. Admission: Gentlemen, 50c; Ladies, 25c. Dancing Free. Tonight Club Night.

VISIT THE CAWSTON OSTRICH FARM— South Pasadena. See the gigantic ostriches eat and play. One of America's most interesting sights. South Pasadena cars on Main St. Round trip ticket, including admission to farm, 25c, on sale at P. E. Depot or Cawston downtown store, 120 Broadway.

Theatres—Amusements—Entertainments

MOROSCO'S BURBANK THEATER—

BRENDA OF THE WOODS. by Richard Barry.

Manager Morosco offers a [illegible] one in this new, pulsating [illegible] an's love and life. It is one of [illegible] marketable plays that reach the [illegible] once in a great while. A [illegible] sentative Los Angeles [illegible] voiced its enthusiastic approval [illegible] play in an unmistakable manner [illegible] body that sees BRENDA of the [illegible] sure to advise his or her friends [illegible] and see it. THIS IS THE SONG OF A GIRL BRENDA OF THE WOODS.

Regular Morosco Burbank prices for this triumph: Nights, 25c, 50c and 75c. Matinees SATURDAY and SUNDAY, 25c and 50c.

To Follow: David Belasco's famous success, THE [illegible]

HAMBURGER'S MAJESTIC— Tonight and All This Week. Popular Matinee Today.

Guy Bates Post OMAR, the [illegible]

The Season's Supreme Spectacle by Richard Walton Tully, [illegible] Paradise" and "The Rose of the [illegible]

Prices: Nights 50c to $2.00. Tomorrow's Mat., 25c to $1.00.

MOROSCO THEATER— Main Street near Second.

Second Crowded Week of this Sensational Musical Comedy. The Gaiety Theater Company Presents for the First Time.

"THE MONEY GETTERS"

with FRANCES CAMERON, WILL H. SLOAN, WALTER [illegible] Gaiety company of sixty. POPULAR SUMMER PRICES. 25c. Popular priced Matinees today, Thursday and Saturday.

PANTAGES— Shows at 2:30, 7:15, 9:00. 10c—20c—30c. Aurilio Coccia presents. Mini Amato & Co. in "The Slums of Paris."

Bob [illegible] Kumry & [illegible] John [illegible] Geo. [illegible] DeVitt & [illegible]

WOODLEY THEATER—838 Broadway. THIS WEEK "THE STAIN" A MASTERPIECE IN 6 PARTS WITH AN ALL-STAR [illegible] NEXT WEEK "ONE WONDERFUL [illegible] FEATURING FRANCES X. BUSHMAN, WINNER OF [illegible] CONTEST. MATINEE, ALL SEATS, 10c. NIGHTS, [illegible]

REPUBLIC Theater. Bert Levy's. Main bet. 3rd & 4th. Mats. Daily, 2:15; Nights 7:15 and 9. 7 Great Acts Headed by [illegible] BART DOLLY. In the Satire on Los Angeles [illegible] JOHN DANGER.

Gubernatorial.

FREDERICKS WOULD SOLVE LABOR ISSUE.

Candidate, Discussing Employer and the ... Wins Hearty Applause and Big Reception ... is First Speech of Campaign North of ...—Audience Most Favorably Impressed.

[BY DIRECT WIRE—EXCLUSIVE DISPATCH.]

BAKERSFIELD, July 13.—Before some of the largest audiences that ever assembled in Bakersfield in the John D. Fredericks to-night his campaign north of ... for the Republican ... for Governor. This was his first appearance in Bakersfield and all of those who ... his speech were there to get the first direct impression of ... the impression was very ... as shown by the intense ... with which the address was ... the enthusiasm with which ... applauded and by the universal ... at the end.

The most telling points of ... was an extemporaneous ... in the audience who ... commended that Capt. ... discuss the labor situation. ... reply until he had finished ... address. Capt. ... several minutes to ... of the relations ... capital and declared that ... hope is to work ... conceived to bring ... of industrial peace ... may be copied ... TOGETHER.

Hooks Twenty-three-pound ... tail While on Honeymoon to Catalina Island.

Mr. and Mrs. Newton R. ... San Francisco, who are ... honeymoon in Southern ... turned to the Alexandria ... after a week's fishing at ... lina Island. The bride ... landed a twenty-three-pound ... tail on a regulation light ... by the Light Tackle Club of ... thereby winning a Tuna Club ... button.

Mrs. Zobel landed the ... hard fight of half an hour ... time of the catch Mr. and Mrs. ... were on board Capt. Roy ... launch, Ramona. The captain ... recommended Mrs. Zobel ... brought the fish to gaff ... that in many years of ... fisherfolks, he had not seen ... handle a fish with such ...

Mr. Zobel is a member of ... of Gantner, Mattern and ... manufacturers of kelp ... Francisco. The Zobels ... friends in Los Angeles.

ROBBED OF A ...

[BY PACIFIC ...]

MONROVIA, July ... Shamrock avenue was the ... unusual hold-up last night. ... Southwick of No. 719 ... avenue was the victim. ... of booty collected was ... wick had just taken his ... law, Fred Silver, ... Electric car line and was ... home by way of Shamrock ... At Shamrock and ... cyclists ordered Southwick to ... up his hands. ... nat result was a ...

CRIMINOLOGY ...

The Southern California ... of Criminal Law and ... held a called meeting at the ... and invited guests at the ... ters of the institute in the ... of Commerce building last ... address was given by Dr. ... Deichmiller on "Teeth in ... Criminology." This was ... an address by the president ... institute, Judge Craig, on ... Reforms in the Treatment ... Criminal."

Club Woman and Poet Wed.

Mrs. Mary E. Hart, ... Alaska Cruise Club and ... tified with numerous other ... tions and who was formerly ... dent of Los Angeles, arrived ... yesterday from San Diego, ... panied by Mrs. Robert ... Thorpe, author of "Curfew ... Ring Tonight." They are now ... the residence of Mrs. S. W. ... No. 518 South Grand ... Mart sails north on the ... gress to-morrow, going to her ... place near San Francisco ... weeks before going on to ... Thorpe will be in Los ... week at the above address.

BRIDE LANDS PRIZE ...

Hooks Twenty-three-pound ... tail While on Honeymoon to Catalina Island.

Mr. and Mrs. Newton R. ... San Francisco, who are ... honeymoon in Southern ... turned to the Alexandria ... after a week's fishing at ... lina Island. The bride ... landed a twenty-three-pound ... tail on a regulation light ... by the Light Tackle Club of ... thereby winning a Tuna Club ... button.

Mrs. Zobel landed the ... hard fight of half an hour ... time of the catch Mr. and Mrs. ... were on board Capt. Roy ... launch, Ramona. The captain ... recommended Mrs. Zobel ... brought the fish to gaff ... that in many years of ... fisherfolks, he had not seen ... handle a fish with such ...

Mr. Zobel is a member of ... of Gantner, Mattern and ... manufacturers of kelp ... Francisco. The Zobels ... friends in Los Angeles.

BRIDE LANDS PRIZE ...

[BY PACIFIC ...]

HOOKS TWENTY-THREE-POUND ... TAIL WHILE ON HONEYMOON TO CATALINA ISLAND.

Mr. and Mrs. Newton R. ... San Francisco, who are ... honeymoon in Southern ... turned to the Alexandria ... after a week's fishing at ... lina Island. The bride ... landed a twenty-three-pound ... tail on a regulation light ... by the Light Tackle Club of ... thereby winning a Tuna Club ... button.

Mrs. Zobel landed the ... hard fight of half an hour ... time of the catch Mr. and Mrs. ... were on board Capt. Roy ... launch, Ramona. The captain ... recommended Mrs. Zobel ... brought the fish to gaff ... that in many years of ... fisherfolks, he had not seen ... handle a fish with such ...

Mr. Zobel is a member of ... of Gantner, Mattern and ... manufacturers of kelp ... Francisco. The Zobels ... friends in Los Angeles.

Santa Monica's Call.

OCEAN-SEA BOULEVARD AWAITS SUPERVISORS.

... Monica has done ... constructed her end ... Ocean-to-the-Sea boulevard ... [illegible], the people of ... urging upon the Board ... and urging that the ... to pledge and carry the ... through. On Sunday ... parade went over the ... city to the ocean, and ... Monica committee ... Board of Supervisors ... petitions asking ... high, scenic thor-oughfare be completed. The board took the matter under advisement and early action is expected, inasmuch as the promise was made the seaside city's property owners that when they put Fremont avenue, the ocean end of the boulevard, in shape, the county would do the rest. The avenue has been improved with the highest grade of paving ever contracted for in the West.

Last night the Santa Monica City Council changed the name of Fremont avenue to Pico boulevard, to correspond with the name of the fine road which Los Angeles county is expected to improve from the western limits of the metropolis.

...CAL TIPS.

... from Congress ... resson for ... as did Joseph B. ... Oklahoma. When he ... of absence he said it ... his campaign for ... nomination for Con-... business" and "ill-... success.

... of Daisyville, Ida., a ... meeting the nomination ... for Delaware county, ... the county in an auto ... Delaware. He has been blind ... eyes but has been ... business man.

... Bryan had a glorious ... on his Chautauqua lec-... day and had four ap-... different localities, which ... each, netted him ... The width of his smile ... as evident as the ... pocketbook. His pinch ... been passed for the ...

... Pinchot replies to all in-... concerning the Perkins in-... have nothing to say." He ... that the Bull Moose ... of time was when he said ... would be without ... party? Without the ... Perkins, there would ... Progressive party and ... would have been even a ... in the wilderness.

... Governors of Maine do not ... from the State at the Sep-... unless it be the re-... time finds that they cannot ... the coming campaign the ... thoroughly covered by ... President Fairbanks of ... Secretary of War Stim-... Governor of Maryland, ... of West Virginia, Gov. ... Governor Eberhardt ... former Gov. Guild of ... ex-Gov. Hadley of ... Gov. Edward C. Stokes ... and United States ... Weeks, Borah and ...

... is to be used in the ... campaign in Missouri will ... Democratic, Re-... Socialist, So-... and Prohibition candi-... all these, no can-... name appear in ... group, according to a ... State Supreme Court ... so-called anti-fusion ...

... in which the working ... United States are get-... by the new ta-... by some recent importa-... clothing from England. ... suits are being sold to ... at $2 each, and it ... already 9000 or 10,000 ... been sent out upon the ... other 5?0. American ... will hardly work at ... English workman re-... these suits to-... also lost the ... received in the man-... 1000 or 10,000 suits. ... pail is more empty ...

... Ann White, the leader of ... in Kansas that stood at ... the years ago, has just ... announcement to ... he does not expect ... will be polled ... is unanimous candi-... is significant, as ... polled 124,000 ... while the So-... There are no ... among ... the word has ... that the cam-... paign will not cost the State candidates a penny. Nothing is said about who is putting up the money for the Armageddonites. Campaigns are just as expensive for one party as the other, for millennial days have not accompanied the Progressive movement.

The statement of Sir Edward Grey, British Secretary of Foreign Affairs, that Great Britain had not urged the repeal of the tolls exeption law, makes it look as if the President had pushed through Congress a voluntary surrender of the rights of the American nation to control the canal in its own way and to extend any encouragement it may desire to its shipping interests. President Wilson's message to Congress becomes more a mystery than ever.

NEW SEA WALL TO BE REBUILT.

SANTA BARBARA'S SPECIAL TAX MAY GIVE QUICK ACTION.

[LOCAL CORRESPONDENCE.]

SANTA BARBARA, July 13.—If quick action is taken, the much-talked-of sea wall along the West boulevard, can be completed by October 31, according to an important supplementary report made this morning to the City Council by the City Engineer. The entire sea wall was washed out or badly damaged by the storms of last winter and a large section of the boulevard itself went into the ocean.

The city has voted a special tax of $150,000 for rebuilding the wall on a permanent base, and for restoring certain bridges in different parts of Santa Barbara proper, which were carried away by the floods. Considerable criticism has been indulged in on the delay in starting work on these improvements.

SANDY CHIEF.

This morning Chief of Police James Ross solved the beach sand controversy by taking the situation into his own hands and issuing a general warning prohibiting the hauling of sand from the beach until the City Council adopts an ordinance covering the situation. Members of the Council say the beach sand hauling will not injure the beach, but many residents assert otherwise, and the women of the town have organized to enforce their views, which favor sand protection.

NEW BRIDGES.

The Southern Pacific has a big crew of bridge men repairing the old railroad bridge across the Ventura River and building two new bridges to span new channels of the river made during the storms of last winter. The work will consume several months. All the structures are to be made unusually permanent to meet the heavy demands anticipated during the exposition year, 1915.

An All-Around Cure.

Suburban Life, the Countryside Magazine, quotes Dallas Lore Sharp, the naturalist, as giving "a prescription to cure most anything, as follows:

"A small farm—of an acre or more.

"A small income—of a thousand or more.

"A small family—of four boys or more.

"A real love of nature.

"Sig. Morning and evening chores. The dose to be taken daily, as long as life lasts."

A Man With Feet.

An inmate of a county almshouse in Bridgeport, N. Y., wears shoes size sixteen, and he has to be shod through formal bids submitted to the Board of Contract and Supply.

Candidates Scramble.

(Continued from First Page.)

the day and will be entered on the record this morning.

Registrar McAleer is preparing for another rush during the next three days. The antiquated quarters of the registration bureau are overtaxed and clerks, barely have elbow-room to transact business. All the time that candidates are rushing forward with their petitions persons are being registered, and the regular business of the office continues just the same.

Few candidates for county committeemen have appeared, although it is expected that a great bale of petitions will be filed by the Republican party this morning. It is said that all political organizations have overlooked one feature of the petition plague. The law provides that in every holdover Senatorial district a delegate must be elected by each party to the State convention to be held in Sacramento following the primaries. None of the parties, it is said, has arranged for the election of this delegate. The odd numbered Senatorial districts over the State are entitled to these delegates.

MANY FOR JUSTICE.

The greatest number of candidates in any one class is found in the aspirants for justice of the peace in the townships outside of the city of Los Angeles. This includes all of the other cities in the county. The candidates are:

Pasadena—F. C. Dunham, M. C. Hester, B. C. Strong.
Long Beach—W. S. Brayton, S. H. Underwood, G. L. Bachman.
Santa Monica—G. Edwin Brown, Sam J. Crawford, Bernard Sues.
Calabasas—John F. Lacock, Charles A. Bell.
Belvidere—James M. Berry.
Malibu—O. T. Redfield, Frank Shannon, Sam R. Frazier.
El Monte—Charles Howard.
Gardena—Thomas B. Cannon.
Downey—L. P. Phillips.
Compton—C. T. Alleman, A. W. Miller, A. C. Cooney.
Chatsworth—Fred Tetzlaff.
Azusa—T. C. Bouldin, R. B. Bidwell.
Los Nietos—W. H. Holland, A. B. Taylor.
San Fernando—J. H. Barclay.
Lankershim—G. M. Savage.
Redondo Beach—L. F. Wells, C. D. Knutsen.
Covina—W. P. Nye.
Rowland—Solomon Greer.
Antelope—O. S. Bulkeley.
San Jose, John M. Fuqua, T. R. Orvington.
Burbank—Walter Whitworth.
Lomita—L. J. Hunter, L. M. Pollock.
San Antonio—Thomas V. Cassidy.
South Pasadena—G. R. Crump.
Cahuenga—O. B. Moore.

SPRING CHAIRMAN.

ELECTED BY COMMITTEE.

Fred J. Spring has been elected chairman of the Republican County Central Committee. The necessity for an election would not have arisen except for the resignation of Philo J. Beveridge, former chairman, as the present county committee has nothing aside from perfunctory duties to perform. The new county committee will be elected at the primaries and will meet a week later to perfect organization.

Chairman Spring was empowered by the committee to close headquarters in the Coulter building, leaving the selection of headquarters to the incoming committee, which will be composed of members from every Assembly district in the county. Chairman Spring announced that there will be no further meetings of the county committee unless an emergency arises.

Swan in the South.

Charles D. Swan, candidate for the Republican nomination for State Treasurer, arrived in Los Angeles yesterday from his home in Modesto to look after his campaign in the South, and is registered at the Alexandria. Mr. Swan first saw this city about thirty years ago, when he arrived in California, a penniless lad in his teens. A short time later he drifted into what is now Modesto, his present home, and spent his first night there in a hay stack. He is now president of the Union Savings Bank and a member of the City Council of Modesto.

He has always been a Republican, enthusiastic and active in the councils and conventions of that party.

Judge Conley Arrives.

Judge William M. Conley, candidate for Chief Justice of the Supreme Court, established Los Angeles headquarters at the Hotel Clark yesterday. He will carry on a strenuous campaign throughout Southern California, visiting all the principal cities south of Tehachapi. During this week he will visit Los Angeles county cities.

Political Notes.

The Republican League of Los Angeles county is now quartered in the California building, Second and Broadway. A suite of rooms, 425-426, has been engaged for the remainder of the campaign, with President Fred Spring and Chairman Joe H. Martin in charge. The league is one of the most active organizations in Republican politics in this county.

The nominating petition of Harry A. Chamberlin, Republican candidate for the Assembly from the Seventy-second District, was filed yesterday. The Chamberlin Club of precinct No. 155 will meet Wednesday evening at No. 2220 West Thirty-first street.

R. P. Benton, a collector of the National Ice Company for many years, and a Republican in every sense of the word, has announced his candidacy for Assemblyman from the Sixty-sixth District, which includes a part of Boyle Heights.

Chief Deputy District Attorney W. J. Ford and Police Judge Thomas White will speak tomorrow afternoon before the Woman's Million Club in the Wilcox building.

P. J. Wisecarver, who probably will be used when the pie is cut, if there is any to cut, is working in the interest of Charles King's candidacy for Governor. Wisecarver is chairman of the Stanislaus Democratic County Central Committee, and his efforts in behalf of the King may be considered lese majesta, for Stanislaus is in Senator John B. Curtin's district. Curtin also is a candidate for the Democratic gubernatorial nomination.

Henry S. Benedict yesterday filed a nominating petition as "Progressive" candidate for the State Senate from the Thirty-fourth District, which includes Redondo.

Vernon Roth was elected president of the Young Men's Republican Club of Boyle Heights, last night. Frank Holster was named secretary. The club will open headquarters later in the week.

James R. Elliott, superintendent of the Covina Irrigating Company for twenty-six years, and chairman of the "Committee of Nine" that controls the distribution of the irrigating water from the San Gabriel Canyon, is a candidate for the position of Supervisor in the First District. Elliott is making a personal campaign among ranchers in the Upper San Gabriel Valley and in Pomona and Whittier.

Charles King of Kings county, Democratic aspirant for the nomination for Governor, who has completed his tour of the central valley and coast counties, is touring the Sacramento Valley and mountain counties of the north. He left Sacramento yesterday for Sonora, Tuolumne county, the home of Senator Curtin, and will travel north from there as far as Siskiyou. He will return to the bay region by way of the "west side" counties of the Sacramento Valley. There are twenty-two counties to be covered in King's present tour.

Frank L. Muhleman of Glendale, representing the Sixty-first Assembly District, is out for Assemblyman on the Democratic side. Muhleman has lived in Glendale eight years and was appointed City Attorney in 1910, resigning later to look after his private practice. He also was a member of the Board of Free Holders.

TELEPATHY AND LEVITATION.

During the Next Century Men May Develop the Sixth Sense and Travel Without Aid of Machines.

[Memphis Appeal:] A rider in a flying machine hopes to cross the ocean this summer.

Wireless telegraphy now sweeps into every corner of the globe. Marconi expects to be able to convey his voice from Wales to New York before the end of the year. It is impossible to hitch a telephone to a cable wire and talk from Europe to America, but Mr. Marconi says the work will be easy when the human voice is tossed through the air.

It has been a great age these last forty years. We have had the telephone, the electric light, the electric engine, the wireless, the quadruplex, the flying machine and the submarine. We have also had the operation for appendicitis, the graphophone and the apotheosis of the dance—the tango.

During the next hundred years men may develop the sixth sense, by which one can fix his mind upon a friend and converse with him though he is at a distance. Telepathy is no more impossible now, in view of what has happened, than were the telephone and wireless forty years ago.

Then, after that, men will probably need neither flying machines nor trains, because they will discover a method of temporarily overcoming the attraction of gravitation and by force of mind project themselves through the air. The name of this means of locomotion has already been selected. Having the name, all we need is the thing. The name is levitation.

It is possible because we often dream of it, and every dream is based upon a reality, either past, present or future.

Had Him Beaten.

[Washington Star:] "So you think you have your opponent defeated before the campaign starts?" "I'm sure of it. He is going to depend on old-fashioned handshaking methods to make himself agreeable. I'm learning to dance."

Plain as Mud.

[Boston Transcript:] "What is the difference between a philosopher and an optimist?"

"Well, a philosopher takes things as they come, while an optimist, if they come with the dark side uppermost, turns them over."

We Bow To The Public

We believe there are two reasons you are not acquainted with us.

First, you have not known where we were located or who we are.

Second, we have not advertised and you had no chance to find us.

The responsibility has been on our shoulders—you are not to blame.

Now we are going to advertise regularly.

That will shift the responsibility to you.

SHAKE—we'll become acquainted.

Incidentally we handle everything FULL DRESS.

A down-to-the-minute authority on men's evening wear we always have —THE LATEST FIRST.

Wolf & Dean

"THE FULL DRESS MEN"
Suite 512 Mason Building
Broadway at Fourth
Rental Department in Connection.

Telephones
F2316
Broadway 6054.

Throw Away Your Dress Shields

Rid Yourself of the Annoyance of Excessive Perspiration Under the Arms

NONSPI TRADE MARK Reg. U.S. Pat. Office

The remarkable antiseptic liquid that thousands of women are using to keep their armpits fresh and dry. Positively harmless—it is simple to apply and never fails. Keep a bottle on your bathroom shelf and you will have an ever ready remedy for one of your greatest worries.

At all leading drug and department stores. If your dealer hasn't it send 50 cents and we will mail you a bottle.

THE NONSPI COMPANY,
Manhattan Building,
Kansas City, Mo.
Successor to The E. L. Company.

A SKIN OF BEAUTY IS A JOY FOREVER.

Dr. T. FELIX GOURAUD'S
Oriental Cream
OR MAGICAL BEAUTIFIER

Removes Tan, Pimples, Freckles, Moth Patches, Rash and Skin Diseases, and every blemish on beauty, and defies detection. It has stood the test of 50 years, and is so harmless we taste it to be sure it is properly made. Accept no counterfeit of similar name. Dr. L. A. Sayre said to a lady of the haut ton (a patient): "As you ladies will use them, I recommend 'Gouraud's Cream' as the least harmful of all the skin preparations." At Druggists and Department Stores. Ask. T. Hopkins & Son, Props., 37 Great Jones St., N.Y.

SIMMONS DIAMOND SHOP
You Can Always Do Better On a DIAMOND at SIMMONS' Diamond Shop
443 S. BROADWAY

VICENTE TERRACE—Highest class subdivision on Santa Monica Bay. SCHADER-WELLS, Sole Agents, 1808 Ocean Ave., Santa Monica.

J. W. Robinson Co.

During July and August the Robinson Store will close at five—Saturdays at one.

—Season-End Sales—
Of Robinson Domestic Linens;
—Tuesday Specials—

Irish table damask in the new satin striped patterns; double faced—bleached—72 inches wide; usually $1.75 the yard—for $1.50

24-inch dinner napkins—to match the Irish table damask reduced—$6 the doz. usually—for $5.00

Two-yard square breakfast cloths in the popular round patterns; with plain centers; of fine Irish damask;—$3 formerly—to be closed out at $2.50

20x38 hemstitched linen huckaback towels—with damask figured borders 35 cents, usually, for . . . . . 25 cts.

—Art Linens—
Special Clearance Sales;
—Less Than Half—

Stamped-to-embroider pillow covers, scarfs and centerpiece of linen—in gray and tan;—

75 cents, formerly—for 25 cents;
$1.35 before—now 50 cents;
And $2 formerly, reduced to 75 cents.

—New Cretonne Rugs—
Exclusive Designs in "Wash" Rugs
—Every Size to Match—

Artistic bed-room rugs of cretonne—in every size and to match;—and old fashioned "rag" rugs;—75 cents to $27.50

Broadway and Third

VACATION EXCURSIONS!

Tickets Now on Sale

Some Suggestions

SANTA BARBARA—The Mission City.
PASO ROBLES HOT SPRINGS—Sunshine, Sulphur, Mud.
DEL MONTE — On the blue Bay of Monterey.
SANTA CRUZ—The "Atlantic City" of the West.
SAN FRANCISCO — The Exposition City.
YOSEMITE AND BIG TREES—Wonders of the world.
THE HIGH SIERRAS—Nature's Playground.
OWENS VALLEY—Home of the Golden Trout.
LAKE TAHOE — Anything from "roughing it" to luxury.
SHASTA RESORTS—Pleasure places set amid wild crags.
KLAMATH LAKE and CRATER LAKE—The Sportsman's Paradise.
PACIFIC NORTHWEST and CANADIAN ROCKIES — The Land That Lures.
YELLOWSTONE NATIONAL PARK —"Wonderland" where geysers gush.
See Agents

Los Angeles Offices
212 West 7th Street.
Phone 10171; Main 8282.
Station, Fifth and Central Ave.

Southern Pacific
First in Safety

SALT LAKE ROUTE

Round Trips
Greatly Reduced to
Eastern Cities

ON VARIOUS DATES TO—

BOSTON	$110.50
CHICAGO	$72.50
DENVER	$55.00
KANSAS CITY	$60.00
NEW YORK	$108.50
OMAHA	$60.00
QUEBEC	$116.50
ST. LOUIS	$70.00
ST. PAUL	$75.70
SALT LAKE CITY	$40.00

And many other points. Good three months for return (not later than Oct. 31) and via another route if desired. Full particulars at office of the

Salt Lake Route
Los Angeles Offices, 601 South Spring St.
And First St. Station.

Vacation For Boys AT CATALINA

FREE Transportation Board Rooms

The list of the boys to make the sixth trip, to leave on Thursday, July 16, is almost complete. Boys for the 7th trip will leave The Times office Monday, July 20. Have your name put on this list if you wish to go.

Camping parties for The Times Camp will leave Los Angeles every Monday and Thursday morning during July and August at 8:15 sharp.

Call or write for illustrated circular containing full particulars. Address

The Times Camp Manager
The Times Building
First and Broadway, Los Angeles, Cal.

Cities and Towns South of Tehachepi's Top—Los Angeles County

Pasadena.

FOUND DEAD IN HIS BED.

Former Manager of Match Company of Detroit.

Wrote Verse as Last Deed Here on Earth.

Officials Draw Color Line Over City Plunge.

[LOCAL CORRESPONDENCE.]

PASADENA, July 14.—While meditating on the mystery of life and death and putting some of his thoughts into verse, John F. Jaques, formerly manager of the Diamond Match Company's works at Detroit, aged 67, quietly died in a little bungalow at No. 642 North Orange Grove avenue, where he lived alone. Heart trouble is believed to have been the cause of his death.

The body was found yesterday, several days, at least, after it had become lifeless, with some of the pages of manuscript that he had written lying near it.

The old man's death was tragic in that he had two sons and a daughter who were near and dear to him, but fate seemed to have decreed that for several days none of them happened to call at the house where he had lived. He had evidently retired for the night, placing his watch in such a position that he could see the time of day when he should awaken, without rising, and breathed his last in his sleep. The pages of writing lay on a stand near by.

Jaques owned a large house, but had rented it and himself moved into a smaller building in the rear, which he had fixed up attractively. The house on the front of the property is occupied by E. T. Harris.

WOMAN SCENTS TROUBLE.

Mrs. Harris yesterday afternoon while out in her yard, detected a peculiar odor coming from the smaller house. She had noticed that the curtains had been pulled down for several days, but had supposed that her landlord was away from home. He had not been seen since last Tuesday night. She notified the police of her suspicions, and on investigation, it was discovered that the old man had been dead for a long time. A quick funeral was imperative. There will be services this morning, but they will be private.

Jaques was born at Worcester, Mass. His wife died about two years ago. He leaves two sons, Frank Jaques and William J. Jaques, both of Long Beach, and a daughter, Mrs. L. H. Bassett, of No. 485 Douglas street, this city. It had long been his custom to visit his son's families at Long Beach and his daughter here, frequently. Mr. and Mrs. Bassett had been at the seashore for several days, hence their failure to discover his death.

MAY HAVE GREEK THEATER.

That the hills surrounding Brookside Park are so arranged that it would be an easy matter to construct a Greek theater there for open-air conventions and meetings of all kinds, as well as for sports and entertainments in the summer, is the opinion of some of the City Commissions. Before the improvements of the park are carried much farther it may be that plans for such a structure will be given serious consideration. They are now contemplated by City Commissioner Hamilton and others.

The Commissioners yesterday drew a color line for the use of the new plunge at the park in that they made a ruling that Wednesday afternoon and evening will be set aside each week for those of all other races than the Caucasian race, which persons will not be permitted to bathe at the same time as white persons. Negroes, Japanese and Chinese, if they use the plunge, must do so on Wednesdays.

Pasadena Investment Company has money to loan.—[Advertisement.

Hotel Vista del Arroyo, Pasadena.—[Advertisement.

HIS CIGARETTE BURNS STOMACH.

[LOCAL CORRESPONDENCE.]

GLENDALE, July 13.—Jack Belmont, a scenario writer twenty-five years old, swallowed a lighted cigarette this morning and was made so ill that he was rushed to the Receiving Hospital in Los Angeles for treatment.

The fire from the cigarette burned his stomach severely, it is feared. The accident occurred when he, laughingly told a crowd of boys that he could hold the lighted cigarette in his mouth, and proceeded to make good his boast.

One of his friends playfully grabbed him from the back and shook him causing him to swallow it.

ASKS PROTECTION FOR HIS FATHER.

VENETIAN CARPENTER ANNOYED BY WOMAN'S STORY OF HYPNOTISM.

[LOCAL CORRESPONDENCE.]

VENICE, July 13.—Homer Davis, the 17-year-old son of John D. Davis, a carpenter, asked the police today to please protect his father from the woman who threatens his life and who tries to kill him. She is Mrs. Celia E. Wilber and is about 55 years old. When Davis passed a cigar store on Windward avenue he was told that a package was there for him, having been left by a woman. He asked for a description of the woman, and when told, said: "You can have that package, I don't want anything to do with it," so it was turned over to the police where it was opened and the contents found to be only candy, which will be chemically analyzed.

Davis tells of the woman's attacks upon his household in a manner that shows no malice or bad feeling. The matter dates back two years, when the woman came to the Davis home one morning at 4 o'clock asking for George Davis, and when told that he did not live there, became incensed and went away. Again Mrs. Wilber approached the house to say good-by when she was leaving, and that time threatened the life of Davis. Since then, he says, there has been no peace in his home. Mrs. Wilber had bothered them from that time on.

Once the woman threw a club through a window of the Davis home and the owner had her arrested, but she was given her freedom after a light sentence. Later the Davis family moved away, and since that time many letters have been received from the woman. In these missives her talk is rambling. She accuses him of hypnotic influence over her.

Long Beach.

BIG BUSINESS BUILDING PLAN.

Northwestern Men Invest in Long Beach Property.

Scientists Say Clay Bed Was Once a Salt-Lick.

Fireman Accuses Policeman of Alienating Wife.

[LOCAL CORRESPONDENCE.]

LONG BEACH, July 13.—A permit for the erection of what will be the largest business building in this city will be issued tomorrow to northern capitalists, who, foreseeing a greater prosperity for Southern California, will invest $100,000 immediately, and double this amount eventually in the building. The vacant lot bordered by Ocean, Pine and Locust avenues, and the Walk of a Thousand Lights, commonly known as the Oxford property, has been acquired for the purpose by J. Fred Markwell of Spokane and Frank P. Markwell of Coeur d'Alene, Idaho.

Work will be begun on the excavation for the structure Wednesday or Thursday, according to J. C. McIntyre, local representative of the Markwells, and will be pushed so that the completed building will be ready in four months.

A modern six-story structure will be erected on the lot, which is 135x175 feet in size. It will contain sixty stores on the ground floor, a theater seating 1400 persons, and will have a cafeteria, clubrooms and offices on the upper stories. The foundations will be sufficiently strong for the addition of four more stories later.

ONCE A SALT LICK.

That the clay beds of East Long Beach contained a "salt lick" more than 250,000 years ago, and that prehistoric animals came from miles around to get this luxury, afterwards becoming mired in the oozy mixture, is the explanation given by Palontologist Eugene Fischer of the Exposition Park museum of Los Angeles. Fischer has classified the bone taken from the clay beds last week as the axial or second bone of the vertebra of a giant sloth or ant-eater.

Los Angeles scientists are becoming extremely interested in the beds and several have viewed them. It is now proposed to lease the grounds for the purpose of enriching the county's already plethoric collection of ancient animal remains.

POLICEMAN ACCUSED.

Sam Browne, head of the local police force, believes that some policemen would be better officers if they were placed in the hands of a surgeon who would remove their propensity for separating man and wife.

William Halterman, auto driver for Engine Co. No. 1 of the fire department, has filed charges against Patrolman E. P. Remelt, and asks the Police Commission to take up the matter. Halterman says that Remelt estranged him and his wife. The fireman alleges that Remelt's attentions to the former's wife were more than neighborly, and that when he upbraided Mrs. Halterman about the visits of the cop, as alleged, his spouse grew huffy and left the house with their young son. The Police Commission is investigating the charges.

AUDITING CITY BOOKS.

John P. Walker, expert accountant, today started on his audit of the city's books. The Councilmen have been unable to find out just where the city stands financially, as neither the Mayor nor the City Auditor has come forth with a statement, usually forthcoming July 1. Walker is working for $10 a day, and expects to have the statement ready for the meeting of the City Council Friday night.

NEWSPAPER MAN DIES.

William Galer, aged 75 years, a pioneer newspaper man, and a resident of Long Beach since 1892, died early today at the family residence, No. 926 East Fourth street. Galer was founder of the Long Beach Breaker, the second newspaper to be established here. He worked his way to the editorial chair from the typesetter's case, and established the Breaker in 1894. Besides the widow, the following children are left: Mrs. L. B. Darby, Mrs. J. D. Jackson, Louis P. Galer, William A. Galer and Charles E. Galer.

Removal notice: The California Title Guarantee Company has moved from 329 West Third street to 216 West Fifth street, ground floor, main entrance to Metropolitan building.—[Advertisement.

BREAK IN LEVEE NOW IS MENDED.

PLANS UNDER WAY TO BUILD PROTECTION BANKS STILL HIGHER.

[LOCAL CORRESPONDENCE.]

CALEXICO, July 13.—The work on the break in Volcano Lake levee was completed today. This marks the control of the water of Volcano Lake once more and gives the Imperial Valley protection against these waters until the next rainfall season.

Plans are now under way which will lead to the necessary work on the levee to give the valley permanent protection. This work will probably be done by the imperial irrigation district if the system is purchased before the next flood danger arrives.

It is now a positive fact that the Imperial Valley is no longer under future danger of floods by the Colorado, and full evidence of this is shown by the continuance of all business activities, and investors express no alarm and are continuing on a large scale.

BEACH BURGLARIZED.

[LOCAL CORRESPONDENCE.]

HERMOSA BEACH, July 13.—A bold burglary occurred this afternoon at the residence of Mrs. Julia Dickey on Thirteenth street, near the Strand. Mrs. Dickey is entertaining a friend, Mrs. M. A. Struble, of San Bernardino, and it was during their absence, while they were enjoying a dip in the ocean, that the place was entered, the thief gaining access through the rear door, which was left unlocked. The house was thoroughly ransacked. About $1000 worth of loot was stolen, including a $400 diamond ring and a $300 ruby ring belonging to Mrs. Struble, a gold watch the property of Mrs. Dickey's son, and a few gold pins and $15 belonging to the hostess.

LETS STREET CONTRACT.

[LOCAL CORRESPONDENCE.]

SANTA MONICA, July 13.—Close to $50,000 was today spent by the City Council when they awarded the contract to the S. C. Contracting Company of Los Angeles for the improvement of Twenty-sixth street, across this city, near the easterly boundary. The contract let today totals up the improvement done in the past few months to nearly a million dollars. Work will be begun immediately on this great improvement, which will give an across-town boulevard which will be of great value to all travelers in this vicinity.

FOUR WOMEN PLUNGE OVER PRECIPICE IN CAR; MAY DIE.

[BY DIRECT WIRE—EXCLUSIVE DISPATCH.]

ONTARIO, July 13.—Plunged over a hundred-foot precipice on Hogs Back in San Antonio Canyon when the brakes failed to hold on the automobile in which they were returning from a week-end visit at Camp Baldy, four women, two of them sufferings from perhaps fatal injuries, are at San Antonio Hospital, this city, tonight.

The injured are: Mrs. Nellie Kreutter, No. 4725 South Vermont avenue, Los Angeles, internal injuries, scratches and bruises, may die; Miss Mabel Kreutter, her daughter, practically skinned alive and badly cut, recovery uncertain; Mrs. Mattie Mason, Spokane, Wash., guest of Mrs. Kreutter, severe scalp wound, scratched and bruised; Miss Orbie Mason, her daughter, badly shaken and bruised.

Miss Mason, who was injured the least, succeeded in crawling to the Sierra power-house, near the foot of Hogs Back and summoned aid. Fred Draper, in charge at the power-house, telephoned Camp Baldy to rush their automobile stage to the scene of the accident and the victims were hurried to the hospital here.

According to Miss Mason, Mrs. Kreutter, who was driving, seemed suddenly to lose control of the machine and cried out that the brakes refused to hold. For a time the machine was kept on the steep and narrow road, but as it gained momentum, it was impossible for it to take the sharp curves and plunged over the high cliff.

How any of the women escaped with their lives, Miss Mason is unable to explain.

Mysterious.

WOMAN SHOT IN BED; POSSE SEEKS GUNMAN.

[BY DIRECT WIRE—EXCLUSIVE DISPATCH.]

SEELEY, July 14.—Roused by the sound of a shot shortly after 1 o'clock this morning, J. A. Marchus a well known rancher who lives a mile from here, found his wife mortally wounded in the bed beside him, and an assassin fleeing from the house.

Mr. Marchus leaped from his bed snatched up a gun, and attired only in his nightclothes, pursued the fleeing figure, firing futilely till his quarry was lost in the gloom.

Realizing the serious condition of his wife, he then ran to the stable, mounted a horse bareback, and galloped into Seeley, still clad only in his nightclothes.

Medical aid was at once dispatched to the suffering woman and a posse hastily organized to take up the man hunt. Led by the distraut husband, they left here at an early hour this morning, to scour the countryside about the ranch.

No motive for the crime is known. Both Mr. and Mrs. Marchus were sleeping at the time and neither could tell how the man secured access to the house. In the darkness, he was only a fleeting shadow and nothing like an adequate description could be given by Mr. Marchus.

The dramtic features of the crime caused intense excitement here.

Monrovia.

BOY FALLS OVER FALLS BUT ESCAPES UNINJURED.

[LOCAL CORRESPONDENCE.]

MONROVIA, July 13.—Sawpit Falls almost claimed another victim yesterday, when Earl Bohall, the 14-year-old son of Mrs. Susan Bohall, No. 154 East avenue, slipped in crossing at the top of the falls and plunged headlong to the bottom, a distance of seventy feet.

Young Bohall started downward head first, but struck on a projecting rock about half way from the top, and turning a somersault landed in the shallow pool at the foot of the falls right side up and unhurt. Eyewitnesses to the happening said that it is a miracle the boy escaped instant death, as the falls are practically perpendicular, and the pool at the bottom, only three feet deep at this time of year, offers only the most ordinary facilities for high diving.

As soon as young Bohall found himself uninjured he climbed out of the water and grimly started up the iron ladder at the side of the falls, determined to secure his hat, which was knocked off at the top when he fell. Assistant Canyon Guard Lawrence Allen persuaded him to remain at the bottom and ascended the ladder for the missing headgear.

The accident was witnessed by a number of picknickers at Sawpit, which is a favorite resort for holiday parties. One fair visitor was in the act of snapping a kodak picture of the falls when the boy came hurtling down through the spray and tumbling water. According to those standing near, she screamed for ten minutes without stopping, and was hysterical for some time after, being morbidly certain the youth was killed.

Sawpit has a rather sinister history. The falls, which are at the head of Sawpit Canyon and about two miles above Monrovia, are over seventy feet in height, and are unusually beautiful. Climbers may scale the canyonside down which the waters come by iron ladders firmly placed paralleling the stream. It is in crossing above the ladders that the danger comes, for here the rocks are covered with glassy smooth moss. It was at this point that young Bohall lost his footing.

On September 7, 1908, Harry and Lionel Lippiatt of Whittier were climbing the falls and fell almost from the top to the bottom. One's head was crushed and the other had several bones broken. They were removed to the La Vista Grande Hotel in this city, where for several weeks they hovered between life and death. Both finally recovered.

Pasadena.

PACES LAWN ALL NIGHT TO SEE HIS CHILDREN.

[LOCAL CORRESPONDENCE.]

PASADENA, July 14.—In an effort to see his three children, the youngest of which is a baby but twenty-two days old, Joseph Teusek, commercial manager of the Pacific Telephone and Telegraph Company's Riverside exchange, passed last Saturday night and a good part of Sunday on the lawn at the home of N. B. Dotson, his father-in-law, at No. 471 North Pasadena avenue. His wife, who is staying there, would not see him, or let the children see him, and he grimly determined not to stir until they did. He passed the night sitting on the grass or strolling to and fro in front of the house.

Later Constable Austin also endeavored to see Mrs. Teusek to serve papers, but he also was unsuccessful. Finally, the husband returned to Riverside and yesterday afternoon another man, supposed to be a detective, stood at the curb in front of the house.

No communication could be had with Mrs. Teusek or Dotson yesterday. The man on the sidewalk said he would take in any word desired, but returned with the statement that "Mr. Dotson had nothing to say."

Ocean Park.

FATHER OF FRASER'S PIER LIES PARALYZED.

[LOCAL CORRESPONDENCE.]

OCEAN PARK, July 13.—Alexander R. Fraser, father of Ocean Park, and one of the owners of the majority of beach property, and who was the heaviest loser in the recent fire which totally destroyed his pier and amusement places, is suffering from a sudden stroke of paralysis. He is lying in bed at his Lake View home under the care of a trained nurse. His entire right side is affected and the doctors who are attending him have pronounced his condition as very serious.

It is thought that the shock of the big fire that burned all his property, while he stood by and watched, is responsible for the present sickness. It is said that Mr. Fraser had never quite fully recovered from the blow, when the work of years was undone before his very eyes. Recently he has been busy again in building and improving his property and when the untimely stroke came he was in the best of health. The stroke came Saturday evening, but it was not made known to friends until today.

Fraser is still able to talk, but is almost entirely helpless. This evening his condition is somewhat improving. As soon as he can be moved he will be taken to the mountains, where a prolonged rest will be given him in order that he may completely recuperate and be able to withstand the business burdens that he carries. For the past ten years he has toiled and worked to make Ocean Park what it is, and his friends at this beach are many.

RECALL POSTPONED.

[LOCAL CORRESPONDENCE.]

REDONDO BEACH, July 13.—The case of the recall of Trustees O. N. Tomlinson, W. J. Hess and E. T. Thompson was heard today in the Superior Court on mandamus proceedings. The defendants have been granted further time on a demurrer and will be heard next Friday morning. The case was taken into court owing to the decision of the City Clerk, under the contention that not a sufficient number of signatures had been procured according to his interpretation of the law.

Chamberlain's Colic, Cholera and Diarrhoea Remedy not only cures promptly, but produces no unpleasant after-effects. Never fails.—[Advertisement.

"NATIONAL HERO SERIES" NO. 5

Leif Ericsson—The Discoverer of America

THE FIRST WHITE MEN to tread American soil were Leif Ericsson and his sea-dashed Viking crew. This was nearly a thousand years ago, when the Scandinavian peoples ruled the seas and held the secrets of navigation. The history of the fair-haired, liberty-loving sons and daughters of Sweden, Norway and Denmark is rich in song and story. We have millions of these splendid folk in our own land, and wherever the standard of Liberty and Human Progress has been raised they are found in the front rank, bravely fighting for the Right. Better citizens or greater lovers of Personal Liberty are unknown. For centuries our full-blooded Scandinavian brothers have been moderate users of Barley-Malt brews. Who can truthfully say it has injured them in any way? It is the ancient heritage of these peoples to revolt at Prohibitory Laws, and their vote is registered almost to a man against such legislation. For 57 years Scandinavians have been drinkers of the honestly-brewed beers of Anheuser-Busch. They have helped to make their great brand BUDWEISER exceed the sales of any other beer by millions of bottles. Seven thousand, five hundred men, all in all, are daily required to keep pace with the natural public demand for Budweiser.

ANHEUSER-BUSCH · ST. LOUIS, U.S.A.

Bottled only at the home plant.

F. A. Heim

Distributor Los Angeles, Cal.

Budweiser

Means Moderation

Los Angeles Daily Times

...unty News.

Los Angeles Harbor.

NEW SERVICE BY STEAM...

Vessel Is Here from ... With Big Shipment.

Four Lines Now Dock... Foreign Freight Here.

Barges to Transport Ca... to Inner Harbor.

[LOCAL CORRESPONDENCE.]

LOS ANGELES HARBOR, July ...—The arrival of the British ... River Forth from Antwerp ... augurates at this port the ... ice of A. Carpentier between ... ports and the Pacific ... cluded in her cargo of 130... this port is the largest ... glass ever received here. It ... of 15,000 cases consigned to ... Fuller & Co. Steel bars and ... for various wholesalers ... greater portion of the ... The next steamer of the ... will be the Inverbia, now ... Antwerp thirty-five days. She ... followed by the Oriziana, now ... at Antwerp. All are of ... stry. The Carpentier line is ... nd new European line to ... port of call recently. The ... steamer Tymeric, which ... completed discharge of the ... of her cargo, inaugurated ... ervice of G. W. McNear & Co. ... This makes four lines of ... rom European ports now ... ort. The other two are the ... nown Harrison line and the ... ne. All four berth in the ... or and the business is ... he Outer Harbor Dock and ... ompany.

Although shipping was ... g the uncertainty of the ... pening of the Panama Ca... isposition to withhold ... ing as possible in hope ... he lower rates quoted for ... rough the big ditch, ... he Atlantic is still heavy.

LARGEST EVER.

The American-Hawaiian ... exan, which is discharging ... al pier A, brought the ... at ever entered the harbor ... sted of 11,000 tons of ... ns will be discharged ... exan arrived before dawn ... y morning, but had to ... rable flood tide and lie ... the outer harbor until ... he big steamer was brought ... rth in the inner harbor ... Krog, port pilot, without ... fficulty.

The first attempt to ... ner harbor channel loaded ... rning basin to the mile ... lidated and Pacific ... nies at Wilmington will be made ... ek. The channel was dredged ... brought down to the ... s of last winter and the ... harf and Storage Company ... ce been handling the ... two companies on the ... East San Pedro.

An attempt will be made to ... rs to tow a largeboat ... the channel at high ... experiment proves a success ... erable lumber will be ... future, instead of being ... the yards by rail.

...NAKE POISON CUT FROM ...

...RGEON TAKES HEROIC TO SAVE MEXICAN FROM DEATH.

[LOCAL CORRESPONDENCE.]

...ANTA MONICA, July 13.—... cia, a Mexican boy, 12 ... recently arrived here ... hua, Mex., tells a ... his life was saved by a ... geon when he was bitten ... huge rattlesnake near his ... the southern country. ... he operation took two days ... time the patient being ... ence of chloroform. ... nd new incisions to ... le a number of incisions ... arm, opening veins and ... the poisoned blood. ... of the blood carries the ... the lower ends allowed ... so that the blood could ... that is left of the ... its curing is an arm scars.

...arcia was at a ... hua, hunting rabbits with ... when they chased ... ble. Garcia reached his ... hole to get the rabbit ... arm was in the hole ... he felt a sharp sting ... his hand, and pulling it ... ntened to see a big ... ful for his life and ... ed a fire and ... ed a burning stick ... nd, searing it so that ... d not go very far. ... panion rushed to the ... otorist took them in his ... where the doctor ... oung Garcia, after having ... where he had been ... months, could not be ... fully a year, and had to ... eggs for a long time. ... funny he felt when he ... n to work and how his ... n the virus reached it. ... poison that did reach ... very small, and if he ... ie to reach the doctor ... ne he never would have ... the tale.

...BODY RECOVERED.

[LOCAL CORRESPONDENCE.]

...NTA ANA, July 13.—... office here was notified ... the body of Ralph ... drowned at Anaheim ... Seal Beach, this ... recovered. Brown ... ney. His age was 23 ... ied. No details of the ... nown here.

...PREACHER ARRESTED.

[LOCAL CORRESPONDENCE.]

...N BERNARDINO, July ... preaching for months ... the County Jail here ... Odjada, head of a ... in this city, is charged ... astile himself. He was ... on a charge of failure ... is wife and family, who ... e authorities in a ... thing the starvation ... red.

...LDERS FIRM ON OPEN SHOP.

...s Return to Work in ... Labor War.

...fuses a Boycott on ... Company.

... Strike "Benefits" Is ... Asserted To.

[BY A. P. NIGHT WIRE.]

...ow generally admitted ... do result of the differ... ions between the ... Manufacturers' and Em... ion and the organized ... The unions have in op... organization machinery ... benefits are paid those ... their employment by ... conditions, and the ... officials express them... with the outlook and ... they have no state... ...e telephone where walk... ...ion of the men are ... returned to work, ... state that they do ... the terms upon ... employers returned to ... places unqualified ... M. and E. are ... been scored.

...RS QUIT.

...ub was added to ... E. forces today and ... employed immedi... The metal work... today that provision ... by them for several ... A total allow... been voted them ... metal workers. ... will meet to... and fields as to the ... and other ... during the labor ...

...public school build... by the union men ... arrived, and ... quit work, four ...

...BOYCOTT.

...morning a general ... California was de... the products of the ... regardless of ... manufactured. The ... has been an ... months and played ... the initial work of ... Local labor offi... out thousands ... against using ...

...engaged on the ... buildings and the ... School quit work ... a meeting of the ... and masons, ... a general walk...

...between the executive ... Federation of La... Trades Council, ... Labor Council, Ala... Council, and the ... Council has been ... San Francisco for ... ing the Stockton ... E. J. Vittetch, third ... State Federation ... this morning. A gen... of the local team... called for tomorrow ... by Michael Casey of ... International vice-... to vote.

...employees of ... planing mill, who ... first day of the "open ... returned to work ... today.

...REMEN CALL STRIKE.

[BY A. P. NIGHT WIRE.]

...(Cal.) July 13.—Upon ... the order of the refer... forty-five unions ... Coast from Juneau ... to action for a ... date, depends the is... strike by the long... ...the vote of the ... ...in accordance with ... recently at the ... convention of ... Longshoremen's ... Hoover, B. C., was ... by the executive ... arrangements to ... by calling a ... the wage scale is ...

...UTE WIFE ...S OPERATOR.

...E POLICE UNABLE TO ...ING MAR... ...OMY MAN.

[EXCLUSIVE DISPATCH.]

...O BUREAU OF ... July 13.—Mrs. Patrick ... two little girls, jour... from Portland, expect... her husband, who is a ... operator, and who ... is in the city now. ... who have been seek... home, and his wife with ... to Hood Lazenberg, ... decided on the case by ... Mrs. Allen had ... from her office in this ... June 14, last, and ... Los Angeles leaving a ... to which mail for ...

...ANXIOUS TO SELL UNITED RAILROADS

PRESIDENT LILLIENTHAL WANTS CITY OF SAN FRANCISCO TO BUY SYSTEM.

[BY A. P. DAY WIRE.]

SAN FRANCISCO, July 13.—The United Railroads is not only willing, but anxious, to sell its street car system to the city of San Francisco.

"I want to sell the United Railroads to the city," said Jesse Lilienthal, the newly-elected president of the corporation, today. "I am doing everything in my power to put the company in a position to enter upon satisfactory negotiations with the city. If the State Railroad Commission blocks my plans it will be necessary for me to request that somebody else be appointed to direct the company's affairs in the future."

The commission is on record as demanding that the $1,096,000 which former President Patrick Calhoun, with the approval of the former directors, appropriated from the cash assets of the company to the development of the Solano irrigated farms, be returned to the company. As security the United Railroads holds only Calhoun's note, backed for collateral with Solano stock and the Solano project went on the rocks a few months after it was launched.

In casting about for some way in which to make good the note, President Lilienthal now offers to exchange it for $7,950,000 par value of common stock in the United Railroads which stock is now held by the California Railway and Power Company, the United Railways Investment Company, and the Railroad and Power Development Company, three holding corporations organized in the East.

If this offer is accepted by the commission and the holding companies, President Lilienthal will propose that the stock be cancelled.

United Railroads common is not listed on the New York Exchange and has paid no dividends for some time.

JUSTICE RELEASES PANSNER.

But the District Attorney at Tonopah at Once Files Another Information Against I.W.W. Organizer.

[BY A. P. NIGHT WIRE.]

TONOPAH (Nev.) July 13.—John Pansner, an organizer of the Industrial Workers of the World, who was arrested for the shooting of Thomas White, a member of the Western Federation of Miners, Saturday night in a labor dispute, was released today by Justice of the Peace Dunseath. The court held that there was no evidence Pansner fired the shot that wounded White, and expressed the belief that assault charges would rest against the federation miners who invaded the I.W.W. hall and tore down notices posted there. A half-dozen warrants were issued for miners alleged to have taken part in the affair.

The District Attorney at once filed an information against Pansner, charging him with an attempt to kill. Bench warrants were issued in the District Court for organizers of the Industrial workers named Stevens and McGucken, who were arrested yesterday when they began renewing the posters torn down Saturday night. They will be arraigned in the justice court Tuesday.

The labor situation here was tense tonight.

ADMIRAL BACK FROM MEXICO.

Doyle Returns to Puget Sound Navy Yard and Will Resume Command of Reserve Fleet.

[BY A. P. DAY WIRE.]

SEATTLE (Wash.) July 13.—Rear-Admiral Robert M. Doyle, in command of a division of the navy on the west coast of Mexico during the recent troubles there, returned to the Puget Sound navy yard last night and will resume command of the Pacific reserve fleet on Wednesday, with the cruiser Colorado as his flagship.

The Pacific reserve fleet will be reorganized and will consist of the cruiser Colorado, the battleship Oregon, which is about to go into commission; the cruisers Charleston, Pittsburgh and Milwaukee, the submarine tender Fortune and submarines A-1 and A-2.

NEW WOMEN'S PAPER.

Proposed Daily at San Francisco Is to Bolster Democratic Interests for a Hundred Days.

[BY A. P. NIGHT WIRE.]

SAN FRANCISCO, July 13.—A new daily newspaper, owned, managed, edited and circulated by women, is expected to make its first appearance here within the next few days, to serve the interests of the Democratic party in the coming campaign.

At present the contract calls for publication only during the life of the campaign, 100 days, but it is hoped to make the paper permanent.

Miss Mary Fairbrother, it is understood, will be the managing editor.

GLENN COUNTY NOW "DRY."

It Enjoys the Distinction of Being Unique in California Under the Local Option Law.

[BY A. P. NIGHT WIRE.]

WILLOWS (Cal.) July 13.—As a result of victory for the "drys" in an election last April, Glenn county became prohibition territory today. Under the Wyllie local option law Glenn is the only county in the State to go entirely dry.

At Orlando, a town of about 500 population, the "wets" protested the election, which included the town within the dry territory and carried their case to the District Appellate Court, whose decision they still await. With the rest of the county Orlando went under the non-alcoholic regime today.

MAY TEAR UP THE CARPETS.

A Terrible Rumor Overspreads San Francisco That the Tango and Other Dances Will Be Danced Again.

[BY A. P. NIGHT WIRE.]

SAN FRANCISCO, July 13.—The carpets that were tacked down over the dance floors of San Francisco's uptown cafes two years ago will be torn up again to allow for a return engagement of the tango, maxixe, hesitation and allied Terpsichorean twists, if a resolution adopted without opposition by the Board of Supervisors today does not meet a stumbling block in the Police Commission. The old Barbary Coast is the only district of the city in which the lid will remain tight.

***Money Can Be Made**

by taking advantage of the opportunities exploited from day to day in the "Business Chances" columns of The Times "Liner" section.

...penings on the Pacific Slope.

At Issue.

DECLARE RATES ARE TOO HIGH.

Lumber Interests Contend for California Trade.

Traffic and Timber Experts Are Given Hearing.

Sierra Nevada Men Complain of Northern Competition.

[BY A. P. NIGHT WIRE.]

SAN FRANCISCO, July 13.—With the underlying issue the reduction of rates on lumber on rail shipments from San Francisco to interior points, representatives of various Pacific Coast lumber interests engaged today in open warfare to control the business in California, according to testimony given in a hearing before State Railroad Commissioner H. D. Loveland. Legal representatives of five railroad systems handling lumber sat in silence while the whole theory of lumber production was threshed out by traffic and timber experts. They intervened only when A. C. Rulofson, president of the Home Industry League of California, said:

"The railroads have been batted around to such an extent that there has resulted a financial depression."

S. A. Booth, attorney for the Southern Pacific, supplemented this with:

"Every time a Christmas tree is declared we seem to be called upon to play the part of Santa Claus."

The entire day was devoted to the examination of two witnesses representing lumber companies in the Sierra Nevada ranges, who contended that they could not market their fir timber because of the competition of Oregon and Washington operators, who are selling their products in California. One asserted that all timber used in the construction of the Panama-Pacific Exposition was from Oregon and Washington, and this because California mills could not compete with shipments carried in steamers from the north.

The hearing will be resumed tomorrow.

WATER COMPANY'S DEBTS.

Creditors Meet at San Francisco and Choose Protective Committees to Represent Them.

[BY A. P. NIGHT WIRE.]

SAN FRANCISCO, July 13.—Representatives of the holders of a little more than half of the $7,149,000 in outstanding first mortgage bonds of the People's Water Company, and of the holders of $1,047,000 worth of that corporation's notes, held two separate meetings yesterday and chose protective committees to represent them in the untangiement of the company's finances. The company supplies water to the larger trans-bay communities.

John S. Drum, a banker, speaking for the refunding committee, told the bondholders that there are $5,600,000 worth of outstanding bonds that become payable the first of next year, and that there were large obligations now overdue, on which verbal extensions of sixty or ninety days had been obtained. He suggested that a committee of bondholders be formed to concoct a workable plan for reorganization.

The company's destinies have been in the hands of its creditors for some time.

MRS. SPROULE SUES BROTHER.

Wife of Expee President Seeks to Restrain Sale of Land in Contra Costa County.

[BY DIRECT WIRE—EXCLUSIVE DISPATCH.]

MARTINEZ (Cal.) July 13.—Mrs. Marie Sproule, wife of the president of the Southern Pacific Company, has brought suit against her brother, Miles T. Baird, and C. W. Williams, F. W. Morrison and R. C. Farley to restrain the sale of certain properties under foreclosure.

Mrs. Sproule alleges that on October 18, 1913, Miles T. Baird gave a trust deed to Morrison and Farley to hold for Williams as security for the payment of a promissory note. The property, says Mrs. Sproule, is not Baird's property, but her own. It consists of seven tracts or 2016 acres adjacent to Old River in the eastern part of Contra Costa county.

LABOR AGITATORS ARE DEPORTED.

[BY A. P. NIGHT WIRE.]

NACO (Ariz.) July 13.—Twenty labor agitators from Canánea, Sonora, where a strike of 2500 miners has been in progress for some time, were deported here today by Constitutionalist soldiers under Col. P. Elias Calles, commander of the Sonora garrisons. He has been ordered by Gen. Carranza to settle the troubles at Canánea. It is believed here the deported laborers will be denied admission to the United States by the immigration authorities.

Blow With Fist Fatal.

[BY A. P. NIGHT WIRE.]

KENNET, July 13.—James Walker, a saloon-keeper, struck Arthur Sampson, a patron, a blow with his fist and Sampson fell dead, here today. The fight was the result of a trivial argument. Walker surrendered.

CARMAN ON WIFE'S SIDE.

Woman Accused of Killing Mrs. Bailey Also Expected to Take the Stand Today.

[BY A. P. NIGHT WIRE.]

FREEPORT (N. Y.) July 13.—Dr. Edwin Carman will take the stand before the grand jury tomorrow in a battle to free his wife from the charge of killing Mrs. Louise Bailey, who was mysteriously shot in his office the night of June 30.

Mrs. Carman herself is expected to waive immunity and take the stand Wednesday to bare for the first time the full story of the jealousy that led her to put a telephone device in her husband's office that she might hear his conversations with his women patients.

Mrs. Carman's attorney, George Levy, examined in jail today Elwood T. Bardes, the prosecution's chief witness, who testified at the Coroner's examination that he was passing the Carman home when the fatal shot was fired and saw a woman, whom he described but could not identify, moving from the office window toward the rear of the yard.

Two Slain at Party.

(Continued From First Page.)

bliss told Mr. Reagan that he could not see his wife.

"She don't want to see you, so get out," was Mr. Divelbliss's parting remark, and he almost kicked Mr. Reagan from the building.

Amazed and angered beyond words, Mr. Reagan withdrew. He did not return again during the morning.

In the two rooms that the two families occupied, preparations were under way for the birthday party. Mr. Divelbliss was skeptical about the coming of Mr. Reagan. Mrs. Reagan wondered why her husband had not written. And Mother Divelbliss cooked a beautiful cake, glorious in white frosting.

SOBS FOR "PAPA."

In the afternoon, Alice was sent to get some blue and red candles for the birthday cake. It was to be served at 6 o'clock, the exact hour of her birth. She told her mother when she left that she would look up and down the street for her papa.

She returned with the candles, but crept to her mother's bed, and sobbed, "Papa wasn't there, anywhere. I looked and looked and couldn't see him. Don't you think he will come, mamma?"

And then the joy of the birthday returned, and little Alice was busy about her work during the hours when Lester Reagan was walking the streets of the city, cursing his wife's stepfather, wondering if his wife had forsaken him, bemoaning the failure to be at his daughter's party.

So he went to a pawnship, secured a gun, and started for the rooming-house.

It was nearly the hour for the grand dinner. Mrs. Divelbliss had put the finishing touches to the cake. It had been taken to the dinner table. Alice was arraying herself in the new dress. The mother was sitting up in bed, a heroic task for her, watching the proceedings and smiling.

And Mr. Divelbliss crept into the room, where, the birthday cake was just before the moment for the dinner, and lighted the candles. The room was to be dark to make the cake more brilliant. He was lighting the last candle when a knock came at the door.

THE FINAL ACT.

Mr. Divelbliss opened it. He stepped into the presence of Alice's papa, Lester Reagan, aflame with anger.

"I want to see my wife and daughter," demanded Reagan.

"You can't see them," stormed the grandfather, "I tell you they don't want you around here. Now go!"

Reagan stepped back in the hallway. Madness had come to him. He cursed the grandfather, accused him of attempting to separate husband and wife, father and child.

The stern old man merely looked at him with contempt. Then he pointed a finger down the corridor. "Go," was all he said.

Alice's father twitched with hate. The old man must have sensed the danger. He started to groan. As he did so, a revolver was torn from Reagan's pocket and he fired, three times. Against the open door the grandfather fell, dead with three bullets through his heart.

Without a word, Alice's papa bent over him. He saw that life was gone. And then he raised the gun and shot himself through the head, toppling over the body of the old man.

Others roomers in the place heard the shooting and rushed to the room. Within the room were Alice and her mother and grandmother were getting ready for the feast, there was a shriek.

The grandmother stepped to the door that looked directly upon the other room. She slammed it and fainted in her daughter's bed. Clamor was raised and the police were called.

And when the clock struck six chimes, the instant that Alice and her papa and mamma and grandparents should sit down to cut the birthday cake, a policeman was bending over the forms of Lester Reagan and Charles Divelbliss.

"Both dead," he said, and his voice carried into the room, where the three generations of women shrank. The door was closed by the policemen to await the Coroner, and the seven tiny candles about the frosted birthday cake were the only sentinels for the dead.

H. N. STEVENS DIES AT SAN FRANCISCO.

HE WAS THE OPERATOR DURING FIRST BIG NEWSPAPER "SCOOP."

[BY DIRECT WIRE—EXCLUSIVE DISPATCH.]

SAN FRANCISCO BUREAU OF THE TIMES, July 13.—The death of Horatio Nelson Stevens, aged 79 years, here this afternoon, marked the passing of almost the last survivor of the "old guard" of the Central Pacific Railroad, and of the active agent of the first great American newspaper "scoop" over the telegraph wires.

Everyone has heard of the newspaper that "held the wire." Stevens was the operator who sent the message. When the Prince of Wales visited the United States in 1860 and went to Niagara Falls, Stevens was in charge of the office at the falls with the only wire to New York.

The New York Herald correspondent got the wire first, and until he had finished sending his message no other reporter could cut in. To hold the wire and shut the other papers off, the Herald man followed his story of the Prince's visit with every mortal thing he could think of, until ideas playing out, he fell back on the New Testament, most of which was sent over the wires to the Herald office before the hour arrived when it was too late for any of the other newspaper men to send in a special.

For years Stevens was identified with the early railroad history of the West.

"Billy" Baxter.

[BY A. P. NIGHT WIRE.]

CHICAGO, July 13.—"Billy" Baxter, old-time minstrel, who frequently appeared with his banjo before royalty in Europe, died here last night. He was born in Cincinnati in 1862. Mrs. Mabel Johnston, a sister, his only surviving near-relative, was at his bedside. A few years ago he retired from the stage and since then had made his home at the Press Club in this city.

Christopher C. Goss.

[BY A. P. DAY WIRE.]

WALLA WALLA, July 13.—Christopher C. Goss, former president of the State Bar Association, died here today, following a week's illness.

Earl of Ellesmere.

[BY ATLANTIC CABLE AND A. P.]

LONDON, July 13.—The Earl of Ellesmere died today at the age of 67 years. He succeeded his father in the title in 1862 and his heir is his eldest son, Viscount Brackley, who was born November 14, 1872.

Astor Newspapers For Sale?

[BY ATLANTIC CABLE AND A. P.]

LONDON, July 13.—The Standard is informed on good authority that negotiations are pending for sale of the Astor newspapers, the Pall Mall Gazette and the Observer. Should the sale take place both papers will remain Unionist.

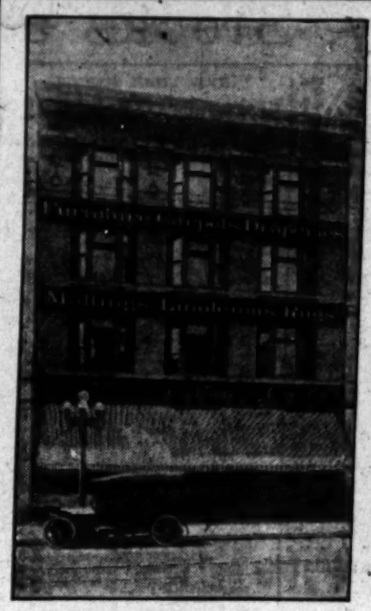

We Need Money

Long on Furniture Short on Cash

Quartered Golden Oak Dining Table, 48-inch top, 8-foot extension, $35.00 grade, 1-3 off..... $23.35

ALL GOLDEN OAK DINING TABLES 1/3 off

1/2 off on All Odd Pieces

1/3 off on All Draperies

1/4 off on All Staple Furniture

1/5 off on All Rugs, Carpets, Mattings, Linoleum

This $6.00 Fumed Oak Rocker 1/4 off $4.50

All Our Fumed Oak Rockers Go at 1/4 Off

White Enamel Interior $12.35

For this $16.50 Refrigerator. 70-lb. Ice Capacity.

1/4 off on All Refrigerators

Mackie-Foley Co.

723-725 So. Hill St.

I CURE PILES

FISTULA and all other Rectal Diseases WITHOUT OPERATION

I TREAT NO DISEASES EXCEPT THOSE OF THE RECTUM AND BOWELS.
I cure without surgery. My patients are not confined in bed and they do not lose a moment's time from their business.
My method is not a "home cure" or a "correspondence treatment," but it is an application of skilled treatments administered under the most rigid antiseptic conditions in my office.

WELL KNOWN SANTA MONICA MINISTER CURED.
This is to certify that Dr. C. H. White has cured me of a distressing hemorrhoidal ailment of 38 years' duration. His method of treatment is effective, but not severe. He has the appliances, the knowledge and the skill born of many years of specialization in this fruitful source of physical disease. He accomplishes all he claims in his advertising, and at reasonable expense.
I take pleasure in heartily commending the man and his methods.
WESLEY K. BEANS, Pastor First Methodist Episcopal Church, Santa Monica, Cal.

ANTI-SALOON LEAGUE SUPERINTENDENT CURED.
My Dear Dr. White: I am thankful for the privilege of bearing witness to your ability to treat without pain, and with success, the delicate and disabling diseases which result from sedentary work. To all who need the services of a skillful, sympathetic and experienced specialist in your line I heartily commend you. Very sincerely yours,
ERVIN S. CHAPMAN, D.D., LL.D., Superintendent State Anti-Saloon League.

WELL-KNOWN PRINTER CURED.
Esteemed Doctor: I cannot refrain from congratulating you and myself on the complete cure of hemorrhoids, from which I had been afflicted for more than 30 years. For the past 5 years I had been practically incapacitated from attending to business. Your treatment is such that no one need fear, as no knife operation is employed. It will be a pleasure to have you refer anyone to me, and I will never be too busy to answer an inquiry. Sincerely yours,
F. A. HARRINGTON, 138½ S. Spring St., Los Angeles, Cal.

STEEL MILL SUPERINTENDENT CURED.
For twenty years I was a sufferer from protruding and bleeding piles. During that time I constantly sought a cure, but never saw the time that I thought I could spare the time for a surgical operation. Dr. C. H. White has cured me. This was done painlessly and rapidly. I have renewed my age more than twenty years and can cheerfully recommend him and his methods to all sufferers.
E. J. MOSES, Supt. Cal. Ind. Steel Rolling Mills, 4th and Mateo Sts., Los Angeles

PROMINENT REAL ESTATE MAN CURED.
I desire to say to my friends everywhere that during the last few months I have been cured of an old and annoying fistula, which had baffled all treatment heretofore employed. This fistula was cured without pain, and without loss of time, by Dr. C. H. White.
THOS. DUGAN, 708 San Fernando Bldg., Los Angeles.

Dr. C. H. White Rectal Specialist 307-8-9 California Building, 205 South Broadway, LOS ANGELES, CAL.

ANCHOR DENTURE PLATE $20.00 $5.00

Anchor Painless Dentists
312-324 S. Broadway Cor. Hamburger's.

S. Nordlinger & Sons, DIAMOND MERCHANTS 631-633 South Broadway

Bon Ton
High-Grade Cloak-Suits and Millinery at Popular Prices.
347 SOUTH BROADWAY
Phones: Home A4956—Main 1975.

MIHRAN & CO.
812 So. Broadway 812
ORIENTAL RUGS

WALK-OVERS
THE SHOE FOR YOU for MEN AND WOMEN
Two Walk Over Stores
812 So. Broadway and Spring at Fourth

Drs. Shores & Shores
Rooms 222 to 228 Henne Bldg., Third and Spring. Entrance 122 Third street, Los Angeles.
CATARRH AND OTHER CHRONIC AND NERVOUS DISEASES A SPECIALTY.
20 YEARS' EXPERIENCE. STRICTLY RELIABLE. Consultation free. Hours, 9 to 5; Evenings 7 to 8; Sundays 10 to 12.

Business: Money, Stocks and Bonds—Trade—The Citrus Mar

FINANCIAL.

OFFICE OF THE TIMES,
Los Angeles, July 14, 1914.

Bank clearings yesterday were $4,283,002.58, an increase of $119,548.52, compared with the same day in 1913, and a decrease of $100,424.68, compared with the same day in 1912:

	1914.	1913.	1912.
Monday	$4,283,002.58	$4,133,457.26	$4,383,427.26

New York Money Market.

[BY A. P. NIGHT WIRE.]

NEW YORK, July 13.—Mercantile paper, 5¾@6%; sterling exchange, easier, 4.87 15 for demand, 4.87 17 30; commercial bills, 4.85@4.85¼; bar silver, 55¾; Mexican dollars, 44; government bonds heavy; railroad bonds, heavy; money on call steady, 2¼@3; ruling rate, 2¾; closing, 2¼@2¾; time loans stronger, 60 days, 3½; ninety days, 3¼@3; six months, 4.

Drafts and Silver.

[BY A. P. NIGHT WIRE.]

SAN FRANCISCO, July 13.—Silver bars, 55¾; Mexican dollars, nominal; drafts, sight, 2; do telegraphed, 4.

Stocks and Bonds.

HEAVY SELLING CAUSES DECLINE.

MANY HIGH-GRADE ISSUES FEED THE PRESSURE.

Canadian Pacific Suffers Loss of Over Four Points, While United States Steel, Union Pacific, the Coalers and Metal Shares Are Overweighted by Offerings.

[BY A. P. NIGHT WIRE.]

NEW YORK, July 13.—Continued selling of securities, a goodly part of which was believed to represent liquidation, caused further unsettlement in the stock market today. The movement differed from that of last week in that it affected most of the high-grade issues. A noteworthy feature was the persistent offering of Canadian Pacific, which was the most active stock for the greater part of the session. It sustained a net loss of 4¼ points. The selling was ascribed to Canadian brokers, presumably acting for home clients. United States Steel was another leader to decline under the weight of heavy offerings and Union Pacific, the coalers and metal shares yielded from 1 to 2 points. New Haven and other issues of the same class were again weak, but were forced declining to its recent low record, while those of the Goulds, Ontario and Western, Western Maryland and Toledo, St. Louis and Western added to their recent severe losses. The arrangement of New Haven's former management by the Interstate Commerce Commission had little, if any, effect in the market. Prices rallied fractionally in the final dealings, probably as a result of short covering, but trading became dull and the tone at the close was weak. New Haven, however, reflecting some buying. London was a moderate buyer here, despite dull conditions at home. Paris was observing a holiday and Berlin prices were lower. Renewed weakness was reported from Vienna. Money rates were nominally higher, but Saturday's low clearinghouse reserves caused by a number of local banks to remain out of the market. In the bond list the net score of low-priced issues lost from 2 to 10¼ points, the latter being the extent of the decline in one of the New Haven subsidiaries. Total sales, par value, $1,927,000. Panama coupons 2s declined 1¼ per cent on call.

New York Bond Market.

[Furnished by Logan & Bryan, Members New York and Boston Stock Exchanges, Bradbury building, Los Angeles.]

NEW YORK, July 13.—Closing quotations on the bonds:

	Bid.	Asked.
Atch. Gen. 4s	95½	95¾
Atl. Coast Line 1st 4s	93	94
B. & O. Gold 4s	93¾	94¼
B. R. T. 4s	87	92
Cent. & O. 4½s	93¼	94
C. M. & St. P. Gen. 4½s	102¾	102¾
C. R. I. Col. 4s	29¾	29¾
California Gas 5s	97½	98
C. R. G. Joint 4s	97¼	97¾
Erie Gen. 4s	77	77¾
Int. Met. 4½s	77¾	78
Louisville & Nash. Un. 4s	86¾	86
Missouri Pacific 4s	41	42
N. Y. C. Gen. 3½s	82½	82¾
N. & W. 1st Con. 4s	92¾	92¾
Northern Pacific 4s	95¼	95¾
Oregon Short Line ref. 4s	92¼	92¾
Pacific Tel. 5s	99½	99¾
Penna. Con. 4s	100	101¼
Reading Gen. 4s	96	96¼
St. L. & San Fran. Gen. 4s	95	95¾
So. Pac. Col. 4s	93	93¾
So. Pac. Ref. 4s	93	93¾
S. P. Col. 4s	93¾	94¼
So. Ry. 5s	103¾	103¾
So. Ry. 4s	73	73½
Un. Pac. 1st and Ref. 4s	94¾	95
Un. Ry. Inv. 5s	53¾	54
U. S. Rubber 5s	98½	99
U. S. Steel 5s	102¾	103
West Shore 4s	93	93½
Wabash 4s	88	89
Westinghouse Elec. Gen. 5s	99¼	99½
Wisconsin Central 4s	92	92½
O. R. N.	92¾	93¼

Sales aggregated $1,985,000. Following is partial list: Atch. cv. 4s, 1960, 20 at 93¾; 7 at 93½; Atch. Gen. 4s, 2 at 95¾; 9 at 95½; 5 at 95¾; Atch. cv. 4s, 30 at 98; 11 at 96½; R. O. cv. 4½s, 13 at 91; 1 at 91¼; 10 at 91¼; 10 at 91¾; R. R. T. 5s, 1 at 103¾; C. O. cv. 4½s, 10 at 75; 3 at 77; 1 at 70½; 12 at 75¾; C. & O. 4½s, 3 at 94; C. R. G. 1st 4s, 10 at 97¼; C. R. G. 4½s, 10 at 93; 1 at 93¼; 23 at 93¾; 5 at 93¾; C. M. St. P. cv. 4½s, 11 at 103¾; C. M. St. P. Gen. 4½s, 5 at 102¾; R. I. 4s, 2 at 78; 11 at 78¼; 2 at 78¾; R. I. Ref. 4s, 4 at 77; 5 at 76¾; 10 at 76¾; R. I. Gen. 5s, 5 at 79; 10 at 79¾; 7 at 79¾; 13 at 79¾; 24 at 79; 5 at 79¾; 7 at 79¼; 10 at 79½; Int. Met. Coll. 4½s, 4 at 77¾; 7 at 77¼; 5 at 77¾; N. Y. Air Brake 6s, 50 at 94½; N. P. Fr. 4s, 10 at 92¾; Pac. 3½s, 3 at 90; 5 at 89½; R. G. Gen. 5s, 10 at 86¾; 5 at 86¼; S. P. cv. 4s, 5 at 88¾; 15 at 86; C. V. 5s, fully 15 at 102¾; S. P. 4s, 6 at 87¾; T. P. 4s, 1 at 88¼; 5 at 89½; U. S. 3s, 25 at 102¾; 48 at 103; W. M. 1st 4s, 1 at 82; 3 at 81¾; 10 at 81; 5 at 80; 5 at 80¾; 1 at 80¾; 13 at 80; 1 at 80¾; 3 at 80; 15 at 87¾.

New York Curb Stocks.

[Furnished by E. F. Hutton & Co., Members New York Stock Exchange, 118 West Fourth street, Los Angeles.]

NEW YORK, July 13.—Western Pacific 5's was the weak feature today, but rallied slightly at the close. Cigar Stores was easier by about ¾ point. Coppers and cobalts were inactive. Standard Oil stocks were very dull and inclined to weakness. The bulk of the trading was in Ohio, Prairie, Vacuum, Standards of California and New York. Boston coppers opened quiet and firm. Trading was principally in odd lots. United States Mining was fairly active. United Fruit on odd-lot transactions gained a point. New Haven attracted most of the interest. The afternoon curb market was dull and prices shaded fractionally in instances where changes occurred. The June output of Shattuck and Arizona was 1,226,000 pounds refined copper, 24,211 ounces of silver and 160.50 ounces gold.

Following are closing quotations:

	Close— Bid.	Asked.		Close— Bid.	Asked.
Anglo	16	18¼	McK. Dar.	53	57
Balmoral	6¾	8¾	Mines of A.	2	2¼
Braden Cop.	7¾	8	Mont. Ton.	60	60
Braden Gr.	156	159	Mtn. Sr.	34	35
British Col.	1¼	1¾	Mont. Shos.	1	2
B. & K. Y.	1¾	2	Nev. Hills.	20	30
Can. Cop.	2	3¼	Nipissing	5¼	6
Chi. Gob.	2	2¼	N. Star	26	27
Colorado	10	12	Pitts Cop.	5-16	¾
Co. Ariz.	1-16	⅛	Pac. Gas & E. com.	89¾	89¾
Copper M.	1¾	1¾	Do. pfd.	79	80½
Davis Daly.	¼	⅜	Pond Creek	19	19¼
Dolores	2	4	Pr. Dodge	.270	—
El Rayo	1	1¼	San Toy	14	18
Ely Con.	4¾	5	Sioux Con.	1	2
El Paso	1¾	1¾	S. W. Miami	—	1¾
Emerald	10	20	Stewart	¾	1
Do. pfd.	60	75	Swastika	¾	2
First Nat.	1¾	2	Tob. Prod. pfd.	84	87
Fraction	37	39	Tonopah	6¾	6¾
Florence	2	2¼	Tono. Ex.	1-16	2
Giroux	⅛	¼	Tono. Mer.	30	40
Gold Dollar	5	7	Trinidad	1-16	3-16
Gtd. Bel.	1	1¼	Tuolumne	¾	¾
Gtd. Con.	1¾	1¾	Un. Cop.	¼	¼
Greene Can.	29	30	Do. pfd.	2	4
Hollinger	17	19	U. S. Light	4	6
Halifax	⅛	¼	W. Pac. 5s	87¾	88¼
Iron Blos.	1¾	1¾	W. Mex. 1st	18	20
J. Butler	1	1 1-16	Do. pfd.	60	65
Jumbo Ex.	20	21	W. End	69	71
Kerr Lake.	5	5¼	Whitaker	3	4
Keystone	1¾	1¾	Willys O.	91	92
La Rose	⅝	11-16	Do. pfd.	96	98
L. V. Coal	170	180	Yukon	1	1¼
Mont. Shff.	60	70	Utah	17¼	17¾
Do. pfd.	98	103	Do. notes	98	98¾
Man. Trac.	⅝	¾	R. A. Tob.	21¾	22¾
Marcus	2	3	Do. pfd.	91¾	92¾
Mason Val.	7	8	U. C. Stores	91¾	92¾
Mays Oil	17	19			

San Francisco Dairy Market.

[BY A. P. NIGHT WIRE.]

SAN FRANCISCO, July 13.—Butter, fancy creamery, 25¼; seconds, 23. Eggs — Fancy ranch, 27; store, 24. Cheese—New, 10@13½; young Americas, 14@15½.

California Street Improvement Bonds

Interest 7 Per Cent., Payable Semi-annually. Exempt from taxation, including Income Tax. In almost any denomination from $25.00 up.

The EMPIRE SECURITIES COMPANY

501 Hibernian Building, Corner Fourth and Spring Streets, Los Angeles, Cal.

OTHO S. HOUSTON, President. M. B. LOY, Vice-Pres. JOS. M. GORE, Sec'y & Treas.

HOUSTON, GORE & LOY, Inc.

BONDS—MORTGAGES. 1007-1009 UNION OIL BLDG. CAPITAL $250,000.00.

Wm. R. Staats Co. Dealers in Municipal & Corporation Bonds

ALSO EXECUTE COMMISSION ORDERS IN LISTED SECURITIES
LOS ANGELES, 143 W. 4th St. SAN FRANCISCO, 465 Montgomery St. PASADENA, 48 E. Raymond Ave.

Clough, Lancaster & Company
BONDS, COMMERCIAL PAPER.
507-8-9 Title Insurance Building.
Phones: Home F7355; Sunset, Main 8710.

7% MUNICIPAL STREET IMPROVEMENT BONDS Absolute Safety BONDS—E. J. KNIGHT CO.—BONDS
710 Title Insurance Bldg., 5th and Spring Sts. Phone A4844.

A. M. CLIFFORD & CO. HIGH GRADE BONDS 5% to 6%
HIBERNIAN BUILDING SPRING AT FOURTH

JNO. O. KNIGHT & CO.
All Local Investment Securities.
Members of Los Angeles Stock Exchange
10284 433-34 H. W. Hellman Bldg. Bdwy. 1587

CLEARING HOUSE BANKS.

NAME	OFFICERS	
National Bank of California N.E. Cor. Fourth and Spring	J. E. FISHBURN, Pres. H. S. McKEE, Cashier.	Capital $500,000 Surplus and Profits $200,000
First National Bank S.W. Cor. Seventh and Spring	J. M. ELLIOTT, Pres. W. T. S. HAMMOND, Cashier.	Capital $1,500,000 Surplus and Profits $2,502,664.29
Merchants' National Bank S.E. Cor. Third and Spring	W. H. HOLLIDAY, Pres. J. H. RAMBOZ, Cashier.	Capital $1,000,000 Surplus and Profits $500,000
Citizens National Bank S.W. Cor. Third and Main	A. J. WATERS, Pres. E. T. PETTIGREW, Cashier.	Capital $1,250,000 Surplus and Undivided Profits $700,000
Farmers and Merchants' Nat. Bank Cor. Fourth and Main	I. W. HELLMAN, Pres. V. H. ROSSETTI, Cash'r.	Capital $1,500,000 Surplus and Profits $2,000,000
Hibernian Savings Bank 2nd Floor, Hibernian Bldg.	GEO. CHAFFEY, Pres. GEO. A. J. HOWARD, Cashier.	Capital $325,000 Surplus and Profits $29,219

SAVINGS BANKS.

SECURITY TRUST & SAVINGS BANK
OLDEST AND LARGEST IN THE SOUTHWEST
SECURITY BUILDING - - - FIFTH AND SPRING
Equitable Branch, FIRST AND SPRING

California Savings Bank
SPRING AND FOURTH STREETS—A TRUST OF STRENGTH

The Bank for Everybody LOS ANGELES TRUST AND SAVINGS BANK Sixth and Spring

German American Trust and Savings Bank

NEW YORK STOCKS.

[Furnished by Logan & Bryan, Members New York and Boston Stock Exchanges, Bradbury Bldg., Los Angeles.]

NEW YORK, July 13.—Following were the closing prices, sales and high and low quotations today:

Sales—		High.	Low.	Close— Bid.	Asked.
100	Alaska	37	36¾	36¾	38¾
	Atlantic G. L.			119	121
	Allis Chalmers			10	10¼
	Do. pfd.			42	42
11,600	Amalg. Copper	65¼	63¾	63¾	63¾
	Am. Agr. Chem.			52	55¾
	Do. pfd.			94	94¾
500	Am. C. & Pdry. Co.	51¾	51¼	51¼	51¾
100	Do. pfd.	119¾	119¾	119¾	120
1,500	Am. Can Co.	27¼	26¾	26¾	27
800	Do. pfd.	91	90¾	90¾	91
100	Am. Beet Sugar	25	25	25	28
	Do. pfd.			79	80
200	Am. Cotton Oil	39	38¾	38¾	39
	Do. pfd.			93	95
2,100	Am. Ice Securities	25¾	25	25	27¼
	Am. Express			202	205
	Am. H. & Leather			4¼	5
	Do. pfd.			22¾	23¾
100	Am. Linseed	8¾	8¾	8¾	9¼
100	Do. pfd.	27	27	26	30
100	Am. Locomotive	30	30	30	33
	Do. pfd.			104	106
	Am. Steel Fdy.			31	32
2,000	Am. S. & Ref. Co.	44¼	44¼	60¼	65¾
200	Do. pfd.	108¾	108	108	109¼
	Am. Sugar			105¾	107
	Am. Smelt.			112¾	113¼
	Do. pfd.			102¾	103
1,800	Am. Tel. & T. Co.	119¼	118¾	118¾	119
200	Am. Tob. Co.	230	228	228	230
	Do. pfd.			106¼	108
	Am. Woolen			12¾	13¼
	Do. pfd.			74¾	75
600	Anaconda	21¼	21¼	21¼	21¾
800	A. T. & S. F.	99	98¾	98¾	99
300	Do. pfd.	100	99¾	99	100
6,700	Balt. & Ohio	91¾	89¾	89¾	90
	Do. pfd.			80	81
700	Beth. Steel	41	40	40¾	42
	Do. pfd.			90¾	92
7,600	B. R. T.	71¾	70¾	70¾	71
700	Cal. Pet. Co.	20	19¾	19¾	19¾
200	Do. pfd.	55¾	55¾	55¾	56¼
81,900	Can. Pacific	196	193¾	193¾	196¾
500	Chino	40¾	40¼	40¼	40¾
8,200	C. & O.	67	66	66¾	67
1,200	Cent'l Leather	25¾	25¼	25¼	25¾
100	Do. pfd.	103	103	103	104
	Cent'l of N. J.			200	220
	Chi. & Alton				21¼
	Do. pfd.			13	20
200	C. & O. W.	15¾	15¼	15¼	15¾
800	Do. pfd.	27	26¾	26¾	27
100	C. & N. W.	131	131	130¾	131¼
	Do. pfd.			170	178
400	C. M. & St. P.	99	98	98	98¾
	C. C. C. & St. L.			78	85
	Do. pfd.			97	97
200	Colo. & Sou.	25	25	25	25¾
	Do. 1st pfd.			40¾	42
	Do. 2nd pfd.			34	35
100	Con. Gas	139	139	139¼	140
	Corn Products			8¾	9
100	Do. pfd.	61¾	61¾	61¾	62¼
	Del. & Hudson			164	168
	D. L. & W.			207½	210
200	D. & R. G.	8¾	8¾	8¾	9
200	Do. pfd.	43¾	43¾	43¾	44¾
200	Dist. Securities	14¾	14¾	14¾	14¾
	Duluth S.S. & A.			11	13
	Do. pfd.			40	42
5,800	Erie	28¼	27¾	27¾	27¾
800	Do. 1st pfd.	43¾	42¾	42¾	43¼
	Do. 2nd pfd.			30	30½
200	Gen'l Electric	146¾	147¼	146¾	147¼
	Gen'l Motors com.			93¾	94
	Do. pfd.			91¾	92¼
1,000	Goodrich B. F. Co.	39¼	39	39¼	39¾
	Do. pfd.			89¾	90¾
1,500	Gt. Nor. pfd.	128	127¾	127¾	128
100	Gt. Nor. Ore Ctfs.	31	30¾	30¾	31
1,200	Gug'heim Ex. Co.	34¼	34	34	34¼
100	Ill. Central	113	112	113¼	114
800	Inspr. Cop. Co.	18¾	18¼	18¼	18¾
200	Int. Harv. Co.	106¾	106¾	106	107
	Do. pfd.			115	118
	Int. Paper			7¾	8
	Do. pfd.			83¼	84
	Int. Comp.			8	8¼
200	Inter. N. M. Co.	8	8	8	8¼
	Do. pfd.			70	75
1,200	Inter. Met.	14¾	14¾	14¾	15
	Do. pfd.			50	60
	I. A. Traction			19	20
	I. A. Traction Sa.			50	55
	Mission Trans. Sa.			70	80
	Pac. L. & P. Co.			90	95
	Pac. L. & P. Sa.			78	80¾
	Pac. L. P. Co.			90	92
	Pac. L. P. Co. Sa.			90	92
	Standard & Mon. T. & T.			90	95
	Prod. Trans.			102¾	103
	San Diego Home Tel. Sa.				90
	S. Diego R. T. & T. Co.				82
	S. Diego R. T. & T. Sa.				82
	S. Monica Bay R. T. & T. Co.				90
	S. Monica Bay R. T. & T. Sa.				90
	Tennessee Water Co.				91¼
	Tonopah Oil Co.			91¼	92¼
	Union Oil Co.			89¾	90¾
	Union Trans. Sa.			93	94
	Whittier R. T. & T. Co.			90	90
	Whittier R. T. & T. Sa.			90	90

MINING STOCKS.

	Bid.	Asked.
Bonnie Clare	*2.00	....
Cal. Hills	.01¾	....
Cons. Mines	.00¾	5.00
*Johnnie M. & M.	3.00	*4.00
Searchlight Parallel	....	....

*—Per 1000 shares.

SALES.

Morning session: 6 $1000 Associated Oil bonds at 98; 100 L. A. Inv. Co. at 71¾; 100 do. at 71¾; 100 do. at 72; 1000 National Packing at 3¾; 1000 do. at 3¾.
There were no sales at the afternoon session.

SAN FRANCISCO EXCHANGE.

Extension Advances Seven and a Half Points—Other Changes Slight. Market Is Dull.

[Furnished by E. F. Hutton & Co., Members New York Stock Exchange, 118 West Fourth street, Los Angeles.]

SAN FRANCISCO, July 13.—Yernal closed 1 point lower than on Saturday, this being the point lowest in Goldfields today. In the Tonopah list Extension was 7½ points higher and Jim Butler 1 point. In the Comstock list reported in Manhattan. In the Comstock list Mexican and Union each lost 1, and Sierra Nevada gained 1. There were no changes in outlying-camp stocks. The volume of the business was small.

Following are the closing quotations:

	Close— Bid.	Asked.		Close— Bid.	Asked.
Goldfield—					
District—			Confidence	—	23
Atlanta	15	16	Hale & N.	6	7
Booth	4	5	Helvetia	40	50
Blue Bull	2	3	Ophir	16	17
Com. Fr.	3	5	S. Nev.	7	8
Comb. F.	4	5	Union	12	14
Daisy	3	4	Tonopah—		
Dia. S.	8	9	District—		
Florence	35	—	Belmont	600	—
Gild. Con.	140	145	Cash Boy	6	7
Lone Star	2	3	G. Queen	8	9
Merger	10	11	J. Butler	102¾	103
Spearhead	—	3	Merger	10	11
S. Fork	2	3	Midway	—	21
Yellow J.	2	3	M. P. Ex.	4	—
Manhattan—			Mont. Ton.	60	—
District—			Mtn. Ex.	32	—
G. Wedge	1	—	N. Star	28	29
Man. Con.	—	8	Nevada Ex.	11	12
Man. Dou.	—	8	Tono. Ex.	240	245
Man. Sha.	—	8	Unsalila	68	70
W. Cap	—	8	W. End	68	70
Ore	—	5	Other		
Round	—	5	Districts—		
Kew	—	5	F. S. Peak	24	25
Pioneer	—	5	Nev. Hills	33	—
Comstock—			Bd. Mtn.	38	—
District—					
Con. Va.	15	16			

NEW YORK LETTER.

[Furnished by Logan & Bryan, Members New York and Boston Stock Exchanges, Bradbury building, Los Angeles.]

NEW YORK, July 13.—The Evening Post in its financial review today says: A sharp break in prices on the stock exchange this afternoon occurred when the Interstate Commerce Commission report on the New Haven was published. That document was very much what should have been expected, and in itself could scarcely be taken as a logical cause for weakness in the market. It may, in fact, be doubted whether the movement on the stock exchange was not far more in the nature of a speculative attack on prices (in which an effort was made to use the New Haven report as an unsettling influence) than a reflection of any real existing unsettlement. The selling was decidedly more active in the important stocks, several of which in the two closing hours of business declined 1 to 2 points.

There was little general news. Advices from crop belt were of a sort to discourage believers in the current mid-summer "crop scares," for rain fell in parts of the corn belt, of which the worst reports have been circulated and seekers after the rumored omnipresent black rust in the northwestern wheat belt were unable to verify the stories. The London market after early weakness, recovered rather sharply. Paris kept holiday.

Whether the Interstate Commerce Commission report on the New Haven was or was not the actual cause for the afternoon weakness on the stock exchange, there is no doubt that the report was the important incident of the day. This is not because it discloses anything new in the past ten days' history of that unhappy company—in that regard it only summarizes concisely undisputed evidence drawn from the testimony of Mr. Mellen and other parties at the recent hearing. The really striking aspects of the report lie in the unsparing severity with which the administration of the property is denounced and the formal recommendation that directors who were responsible for the disastrous outcome should be made individually liable in civil and criminal suits. This recommendation opens up many new considerations, which, indeed, do not affect the New Haven property alone and whose actual scope when applied to events of the past decade raises some highly interesting questions, which must be discussed in the light of a more complete publication of the text of the report than was available today.

What will be observed, however, from the general summary received, is that the commission in no respect appears to admit Mr. Mellen's plea of extenuation, that the late Mr. Morgan was the really responsible party of some of the board's ill-fated undertakings. In this the report accords with the judgment of intelligent men who followed the recent extraordinary testimony. Mr. Mellen was not only one of the directors to whom the committee directs its censure, but he was the responsible head of the company.

LOS ANGELES STOCK EXCHANGE.

Investment Shows Pronounced Strength—Market Is Very Dull. Dividend Announcements.

Had it not been for strength in Los Angeles Investment which caused that issue to advance to 73 cents on the final sale, the market would have probably been the most uninteresting this year. The only other sales were of 6000 Associated Oil fives at 98, and a few thousand shares of National Pacific. The latter was a shade firmer. Los Angeles Investment closed 74¼ bid, at 76, an advance of 5 points in the bid from Saturday's close. The regular monthly dividend of $1.50 on West Coast Oil stock is payable tomorrow to stock of record last Friday. Books will close Saturday for the regular monthly dividend of $1.25 on Amalgamated stock.

LOCAL CLOSING STOCK QUOTATIONS.

[As posted at the Los Angeles Stock Exchange, 3 W. Hellman building.]

OIL STOCKS.

	Bid.	Asked.
Amalgamated	$ 82.00	$ 83.00
Associated		98.75
Cal. Midway	.02	.04
Carlton		1.40
Central		.70
Columbia	.77½	.81
Continental		.15
Enos	.01	.01
Fullerton		2.50
Globe	.02	.03
Jade		.07
Maricopa Northern	.06¼	.06¾
Maricopa Queen	.14	.17
Mascot	.29	.30
Mex. Pet. pfd.		75.00
Mex. Pet. com.		65.00
National Pacific	.03¾	.04
New Penn	.13	.14
Nilnda	.93	.95
Rice Ranch	.99	1.05
Tradera		24.00
Union	65.00	65.25
Union Pac.	65.00	66.00
United Pet.	65.00	67.00
United	22¼	22¾
West Coast	101.00	107.00

BANK STOCKS.

	Bid.	Asked.
Cal. Savings Bank	$145.00	$160.00
Citizens' National	250.00	
Commercial National	200.00	
Farmers' & Merchants' Nat.	650.00	650.00
German-American Savings	255.00	275.00
Home Savings	145.00	160.00
L. A. Hibernian Savings	240.00	
Merchants' National	240.00	250.00
National Bank of Cal.	215.00	250.00
Security Trust & Savings		115.00
Trader's Bank		112.00

INDUSTRIAL AND PUBLIC UTILITIES.

	Bid.	Asked.
Cons. Realty	$ 50.00	....
Emergency Hospital	20.00	....
Hawaiian Com. & Sugar	21.50	....
Home Tel. pfd.	21.50	....
Home Tel. com.	6.00	....
L. A. Athletic Club	95.00	110.00
L. A. Gas pfd.	.74¼	.78
L. A. Investment	11.75	....
Pauahau Sugar Plant	110.00	145.00
Occidental Life Insurance	225.00	....
Pacific Mut. Life Ins. Co.	75.00	78.25
Prod. Trans.	70.00	75.00
San Diego R. T. & T. Co.	1.00	1.50
S. Monica Bay R. T. & T. pfd.	5.00	90.00
S. Cal. Edison pfd.	94.00	96.00
Do. com.	9.50	10.50
U. S. L. D. T. & T.		

BONDS.
(With Accrued Interest.)

	Bid.	Asked.
American Pet. 6s	....	....
Associated Oil Co. 5s	97¾	98¼
Cal. Pet. 5s	96	....
Corona City Water Co. 6s	....	100
Corona Power & Water Co. 6s	....	100
Hermosa Beach Water Co. 5s	80	85
Home Telephone Co. 5s	....	....
Home Tel. 1st Reg. 5s	70¼	....
L. A. Gas 5s	100	101
L. A. Traction 5s	99	100¼
L. A. Traction 5s	....	....
Mission Trans. 5s	....	....
Pac. L. & P. 5s	90	....
Pac. L. & P. 5s	78	80¾
Pac. L. P. Co. 5s	90	92
Standard & Mon. T. & T.	....	90¾
Prod. Trans.	102¾	103
San Diego Home Tel. 5s	....	90
S. Diego R. T. & T. 5s	....	82
S. Monica Bay R. T. & T. 5s	....	90
S. Monica Bay R. T. & T. 5s	....	90
Tennessee Water 6s	....	....
Tonopah Oil 6s	91¼	92¼
Union Oil Co. 5s	89¾	90¾
Union Trans. 5s	93	94
Whittier R. T. & T. Co.	90	90
Whittier R. T. & T. 5s	90	90

MINING STOCKS.

	Bid.	Asked.
Bonnie Clare	*2.00	....
Cal. Hills	.01¾	....
Cons. Mines	.00¾	5.00
*Johnnie M. & M.	3.00	*4.00
Searchlight Parallel	....	....

*—Per 1000 shares.

SALES.

Morning session: 6 $1000 Associated Oil bonds at 98; 100 L. A. Inv. Co. at 71¾; 100 do. at 71¾; 100 do. at 72; 1000 National Packing at 3¾; 1000 do. at 3¾.
There were no sales at the afternoon session.

SAN FRANCISCO EXCHANGE.

Extension Advances Seven and a Half Points—Other Changes Slight. Market Is Dull.

[Furnished by E. F. Hutton & Co., Members New York Stock Exchange, 118 West Fourth street, Los Angeles.]

SAN FRANCISCO, July 13.—Yernal closed 1 point lower than on Saturday, this being the point lowest in Goldfields today. In the Tonopah list Extension was 7½ points higher and Jim Butler 1 point. In the Comstock list reported in Manhattan. In the Comstock list Mexican and Union each lost 1, and Sierra Nevada gained 1. There were no changes in outlying-camp stocks. The volume of the business was small.

Following are the closing quotations:

	Close— Bid.	Asked.		Close— Bid.	Asked.
Goldfield—					
District—			Confidence	—	23
Atlanta	15	16	Hale & N.	6	7
Booth	4	5	Helvetia	40	50
Blue Bull	2	3	Ophir	16	17
Com. Fr.	3	5	S. Nev.	7	8
Comb. F.	4	5	Union	12	14
Daisy	3	4	Tonopah—		
Dia. S.	8	9	District—		
Florence	35	—	Belmont	600	—
Gild. Con.	140	145	Cash Boy	6	7
Lone Star	2	3	G. Queen	8	9
Merger	10	11	J. Butler	102¾	103
Spearhead	—	3	Merger	10	11
S. Fork	2	3	Midway	—	21
Yellow J.	2	3	M. P. Ex.	4	—
Manhattan—			Mont. Ton.	60	—
District—			Mtn. Ex.	32	—
G. Wedge	1	—	N. Star	28	29
Man. Con.	—	8	Nevada Ex.	11	12
Man. Dou.	—	8	Tono. Ex.	240	245
Man. Sha.	—	8	Unsalila	68	70
W. Cap	—	8	W. End	68	70
Ore	—	5	Other		
Round	—	5	Districts—		
Kew	—	5	F. S. Peak	24	25
Pioneer	—	5	Nev. Hills	33	—
Comstock—			Bd. Mtn.	38	—
District—					
Con. Va.	15	16			

NEW YORK LETTER.

[Furnished by Logan & Bryan, Members New York and Boston Stock Exchanges, Bradbury building, Los Angeles.]

NEW YORK, July 13.—The Evening Post in its financial review today says: A sharp break in prices on the stock exchange this afternoon occurred when the Interstate Commerce Commission report on the New Haven was published. That document was

...ustrial Progress: Shipping and Grain—Copper Market.

TRICKS OF THE TRADE.

[Copyright 1914, by C. M. Kaye, New York.]

Some years ago a man with more money than sense, met a mining promoter with more sense than money. When the promoter found out that his new friend really wanted a mine all by himself, he took pains to find one for him. After he had told him all about it, a party was made up by the victim and some of his friends to go down into the southwest and look at the property. They had a jolly time on the trip and when they got to the property, they found a big mine running full and apparently exceedingly prosperous. They came back to the East and negotiations went on for the purchase of the property. In the course of time the stock was turned over to the new owners and they secured the right of possession at a certain date.

As of that date, the new owners of the property sent a practical mining engineer to take charge of it. When he had been there a day or two, he wrote to his people in New York, telling them that the thing they had was not a mine at all and hardly even a prospect. It consisted, in fact, of a little bunch of claims practically undeveloped. There was no mine on it and so far as the engineer had been able to discover in an offhand investigation there never would be. What he wanted to know, according to this letter, was what he was being paid for and what he was expected to do.

The capitalist called up the office where he had been accustomed to get in touch with the promoter, but was informed that the line had been discontinued. He called up the superintendent of the building and found that the lease had been cancelled and that it, at any rate, was only a short lease. He took a train for the southwest immediately and wired the engineer to meet him. When they got together, they discovered that the property he had bought was about fifteen miles from the property he had seen and had no relation to it whatever. He went to the property over which he had been shown and asked for the superintendent who had conducted the sight-seeing expedition a few months before. He learned from the new superintendent that the old one had resigned two weeks ago and that he left that section of the country for Chicago. He had left no address at which he could be reached.

To make a long story short, neither the promoter nor the superintendent of the going mine who had worked with him was ever caught, and so far as the records go they are still at large enjoying the price of the mine they sold without owning it. Of course, nothing was ever made out of the claims that had been purchased. The investment was a total loss.

That is a glaring example of a real out-and-out swindle of a financial sort. It is not done to any large extent, or on a big scale, nowadays, for it is too dangerous. Yet it has been done in very recent times. It was done in the case of a rubber plantation in South America only two years ago, except that the property itself was not visited. Photographs of another property in a high state of cultivation were used in a prospectus to float the stock of a company which owned title to some large, undeveloped areas of a doubtful character, and less than 10 per cent. of the money raised by the sale of this stock to the public ever went into the development of the property. That also was a total loss.

Somewhat akin to this trick in its character is the flotation of stocks on the strength of the argument that the properties they represent are near certain other well-known properties, or that the inventions which they represent have in them the characteristics that made the great success of the Bell telephone, Eastman kodak, etc. There seems to be nothing criminal about such representations provided there is a reasonable room for the opinion implied in such a comparison. Nevertheless the trained specialist in securities is always extremely doubtful when anyone tries to induce him to buy this, that, or the other bond, or stock, by using a comparison of this sort.

A capitalist in New York, who was visited by a salesman for a bond house not long ago who was trying to sell the bonds of a railroad by the argument that they were very much like some of the underlying items of the St. Paul, and the Northwestern, when these were floated thirty or forty years ago, ended the interview somewhat abruptly by handing back the circular and saying:

"I never buy anything that can't stand on its own feet. Give me some facts and let me draw my own conclusions, if you want to sell me anything."

BUYS BROADWAY LEASE.

Shoe Merchant Pays Big Rental for Premises Now Occupied by Large Music Store.

Emil Olcovich yesterday morning closed the lease on the lower floor and basement of the five-story building at No. 344 South Broadway with A. H. Ellers for a consideration approximating $50,000, this covering the rental over a period of eight years, during which time the lease of the Ellers Music Store had to run.

The music store still occupies the premises, but will have to relinquish possession according to yesterday's agreements, by August 1. More than 200 pianos remain in the stock of the company at this time, and it will be the endeavor of Mr. Ellers to sell these out rather than ship them to the Northwest territory, Washington and Oregon, where he will devote his entire time in the future.

Mr. Olcovich, representing the Emil Olcovich Company, left immediately after signing the lease for New York, where he will arrange for the shipment of a large stock of shoes, to open a store on the premises about October 1, when alterations on the building will have been completed.

NO BIDS FOR BONDS.

Supervisors Order Opening of Offers for School Certificates, but Find None to Open.

The Board of Supervisors yesterday ordered the opening of bids of $1,000,000 worth of Los Angeles city school district bonds and $800,000 in city high school bonds, recently voted at a special election. There were no bidders for the bonds, although five companies offered bids for the engraving.

A total of $4,600,000 in bonds was voted May 12, of which $3,000,000 represented bonds for the grammar and intermediate schools.

The bonds pay interest at the rate of 4½ per cent. a year, and are payable in from one to fifty years, beginning July 1, 1914. They were voted to purchase lots and buildings for the school system and make alterations and improvements in the present buildings and grounds. The bonds are in the denomination of $1000.

The Supervisors feel certain that no great difficulty will be experienced in disposing of them.

The Oil Industry.

TWO MILLIONS IS GAIN IN "NET."

ROYAL DUTCH REPORT MAKES FINE SHOWING.

Statement of Continental Branch of Big Combine Shows Profits of Over Twelve Million Dollars. Large Expenditures Here Are Assured.

Net earnings of the Royal Dutch Company—one of the concerns making up the great Dutch-Shell combine, which acquired holdings in California during the past year—aggregated for the year 1913 approximately $12,500,000, according to the annual report of the company, which reached this city yesterday.

The report of the Royal Dutch company is believed to reflect in more conspicuous fashion the earnings of the great oil combine, than the Shell Transport and Trading report, recently published in The Times.

The earnings of the Royal Dutch company last year were nearly $2,000,000 greater than for the previous year. The principal source of income was the Batsafsche Petroleum Maatschappij and Anglo-Saxon Petroleum Company, Ltd., dividends, amounting in all to over $10,000,000. The company also derived over $500,000 from Shell Transporting and Trading dividends.

BIG DIVIDEND.

The profit and loss account shows that a dividend of 48 per cent. can be paid to shareholders, according to the annual report. "In accordance with the provisions of the statutes a dividend of 4¼ per cent. has already been distributed on the priority shares," it says. "In February of the current year an interim-dividend of 15 per cent. was paid on ordinary shares, so that a further 33 per cent. will be distributed."

Regarding the operations in this State the report says: "A great extension of our companies' business has been effected by the Anglo-Saxon taking over nearly the whole capital of the California Oilfields, Ltd. This company has share capital of £400,000 (about $2,000,000,) and a very extensive and prosperous business. It was agreed with the most important shareholders that the shares of this company be exchanged against an equal nominal number of Shell shares, plus an amount of cash equal to the nominal value. In consequence hereof the Royal Dutch and Shell had to place at the disposal of the shareholders in the California Oilfields £400,000 Shell shares, and £400,000 in cash. With the exception of about $5000 the whole capital of the California Oilfields has thus been exchanged by its shareholders. Our company had in this connection—out of its holding of 500,000 Shell shares—to deliver about 240,000 shares, for which it has been credited by the Anglo-Saxon."

The capital of the Royal Dutch company totals about $30,000,000, and its assets aggregate in excess of $40,000,000. The company shows cash on hand and with bankers of over $16,000,000.

Millions Ready.

Not less than $7,500,000 will be required to complete the projects of the Royal Dutch-Shell combine in California, according to the statement of Sir Marcus Samuel at the annual meeting of the Shell Transport and Trading Company, at London recently, as reported in the London Petroleum Review.

"Our deal with the California Oilfields, Ltd., has been carried through," he said. "We have since added materially to the lands which we acquired. In accordance with the policy that I foreshadowed contracts for the construction of a pipe line to seaboard have been entered into. An option on land has been acquired for the construction of a refinery, for which plans are prepared, and work will be actively proceeded with.

"In the meantime we are not pressing for production from the field, but are rather curtailing it, insofar as we can, without injury to the wells, because we are convinced that when we can treat the oil and market it, we shall get a better return than by selling it as crude.

"The completion of these projects in California, with the provision of necessary widespread distributing organization, will involve the expenditure of a sum of not less than £1,500,000 (about $7,000,000) sterling.

"We are freeing the property from debentures by paying them off. In our opinion it is very unsound to have debentures upon any oil properties, and there are none in any oil company in which we are concerned."

FIVE PASSENGERS ARE INJURED.

PASADENA CAR CRASHES INTO TWO LARGE WAGONS NEAR SYCAMORE GROVE.

Five passengers were slightly injured and a horse killed yesterday morning when an inbound South Pasadena car crashed into two wagons loaded with scrap iron from the Maryland fire ruins, at Pasadena avenue and Avenue 49, opposite Sycamore Grove.

At this place the railway tracks run close to the north curb. Wagon and automobile traffic going both directions generally take the boulevard to the south of the tracks. One of the heavy wagons was not equipped with brakes and it was decided to go down the grade on the side on which are the street-car tracks because the pavement is not slick with oil.

The wagons were screened from view by bushes as the car rounded the curve. Motorman F. A. Park threw on his brakes when he saw the wagons, but the momentum carried the car into them. The driver of the rear wagon, S. L. White of Lamanda Park, jumped a moment before the impact. One hand was broken. The other driver, Irvin Coossantine, No. 544 Stephenson avenue, Pasadena, also jumped, but was uninjured. The heavy wagons were pushed 100 feet before the car was stopped. White's horses were beneath the wreckage of the wagons and its scrap-iron contents. One horse was killed. The front of the car was badly demolished.

The following passengers received minor bruises: Mrs. R. G. Bowen, No. 1010 Milan avenue, South Pasadena; T. H. Dukelow, No. 119 West Avenue 51; W. I. Crist, No. 5128 Pasadena avenue, and H. L. Fagin, No. 6279 Jennybell avenue, Pasadena.

SHIPPING.

HARBOR OF LOS ANGELES.

ARRIVED—MONDAY, JULY 13.

Steamer Congress, Capt. Cousins, from San Diego.
Steamer Tosotan, Capt. Dellegar, from Portland via San Francisco.
Steamer Arcadia, Capt. Hansen, from San Francisco.
Steamer Shasta, Capt. Watson, from Portland.
Steamer William H. Murphy, Capt. Hansen, from Eureka.
Steamer Washington, Capt. Ahlstrom, from Eureka.
Steamer Shoshone, Capt. Silvis, from Gray's Harbor.
Steamer Washington, Capt. Ahlstrom, from Eureka.
British steamer River Forth, Capt. Hilden, from Antwerp.

SAILED—MONDAY, JULY 13.

Steamer Congress, Capt. Cousins, for Puget Sound via San Francisco.
Steamer Tosotan, Capt. Dellegar, for San Diego.
Steamer Fort Bragg, Capt. Ellanson, for Fort Bragg via San Francisco.
Steamer Olson & Mahoney, Capt. Peyne, for Puget Sound.
Steamer Arcadia, Capt. Hansen, for San Francisco.
Steamer Newsboy, Capt. Peterson, for Eureka.

PASSENGER SCHEDULE.

All passenger steamers call at San Francisco to and from ports farther south.

TO ARRIVE.

Date.	From—Name of vessel.	Steamship Line.
July 14	San Diego, Yucatan	North Pacific
July 14	San Francisco, Yale	Pacific Navigation
July 15	Puget Sound, President	Pacific Coast
July 16	San Diego, President	Pacific Coast
July 16	San Francisco, Harvard	Pacific Navigation
July 16	Portland, Beaver	S. P. & Portland
July 17	San Diego, Harvard	Pacific Navigation
July 17	San Francisco, Santa Clara	North Pacific
July 18	Puget Sound, Queen	Pacific Coast
July 18	San Francisco, Yale	Pacific Navigation
July 19	San Diego, Yale	Pacific Navigation
July 19	San Francisco, Arabian	Independent
July 20	Portland, Roanoke	North Pacific
July 20	San Diego, Queen	Pacific Coast

TO SAIL.

Date.	For—Name of vessel.	Steamship Line.
July 14	San Francisco, Harvard	Pacific Navigation
July 14	Portland, Tosotan	North Pacific
July 15	San Diego, President	Pacific Coast
July 16	San Francisco, Yale	Pacific Navigation
July 16	San Francisco, Harvard	Pacific Navigation
July 17	San Francisco, Harvard	Pacific Navigation
July 17	San Francisco, Santa Clara	North Pacific
July 18	San Diego, Yale	Pacific Navigation
July 18	San Diego, Queen	Pacific Coast
July 19	San Francisco, Arabian	Independent
July 20	Puget Sound, Queen	Pacific Coast
July 20	San Diego, Roanoke	North Pacific

IN PORT.

Steamer Northland, A. P. slip.
Schooner Caroline K. C. lumber Co.
Steamer Harvard, Pacific Navigation Co.
Steamer Tosan, Mormon Island wharf.
Steamer Shasta, Southern California Lumber Co.
Steamer Helen P. Drew, S. P. slip.
Steamer Ashtown, E. K. Wood Lumber Co.
Steamer William H. Murphy, Pacific slip.
Steamer Shasta, S. P. slip.
Steamer Washington, Salt Lake wharf.
British steamer River Forth, O. H. D. & W. Co.

COASTWISE CARGO CARRIERS.

Schooner Irene, Portland, loading.
Schooner Lottie, Umpqua, loading.
Steamer A. M. Simmons, Coos Bay, loading.
Steamer Klamath, Portland, sailed July 10.
Steamer Harwood, Gray's Harbor, sailed July 10.
Steamer Edgar M. Vance, Portland, sailed July 10.
Steamer General Rubbard, Portland, sailed July 10.
Steamer Crockett, Coos Bay, loading.
Steamer Mary Olsen, Portland, loading.
Steamer Mandalay, Crescent City, sailed July 9.
Steamer Daisy Gadsby, Portland, loading.
Steamer Yaralla, Willapa, sailed July 10.
Steamer Alcatraz, Greenwood, sailed July 7.
Steamer Speedwell, Bandon, sailed July 11.
Steamer Coronado, Gray's Harbor, sailed July 10.
Steamer San Gabriel, Umpqua, loading.
Steamer George W. Perwick, sailed July 11.
Steamer Yosemite, Eagle Harbor, sailed July 11.
Steamer Francis H. Leggett, Gray's Harbor, sailed July 11.
Steamer Shasta, Bellingham, loading.

TO AND FROM FOREIGN AND ATLANTIC PORTS.

American steamer Dakota, New York, sailed June 18.
Norwegian tank steamer Baldredge, Newcastle-on-Tyne, building.
British steamer Cloughton, Buenos Ayres, sailed June 27.
French bark Admiral Courbet, Newcastle-on-Tyne, loading.
American steamer Bwan, New York, sailed June 8.
Norwegian steamer Christian Sorn, Shanghai, sailing June 23.
German steamer Sesk, Hamburg, sailed June 19.
British steamer Crown of Seville, Antwerp, sailed June 20.
American steamer Mills, New York, loading.
British steamer Oriziano, Antwerp, loading.
Danish steamer Natal, Antwerp, sailed July 8.
German steamer Alexandria, Hamburg, sailed April 20.
British steamer Frimley, Antwerp, sailed May 16.
British steamer Inverlaria, Antwerp, sailed June 4.
British tank steamer Sona, Newcastle-on-Tyne, building.
British tank steamer Colpeta, Newcastle-on-Tyne, building.
German steamer Serapis, Hamburg, sailed March 19.
British steamer Hazel Dollar, Shanghai, sailed June 24.
American steamer Santa Cruz, New York, loading.
American steamer Hennepin, Antwerp, loading.
American steamer Lewis Luckenbach, Baltoa, sailed July 2.
Steamer Santa Cecilia, New York, sailed June 20.
German steamer Totmes, Hamburg, loading.
American steamer Washingtonian, New York, loading.
British steamer Historian, Antwerp, sailed July 9.
German steamer Clara Jebsen, Hongkong, loading.
British steamer Engineer, Antwerp, loading.
Steamer Virginia, New York, sailed June 28.
American steamer Dorris, Baltoa, loading.
American steamer Pleiades, Baltoa, loading.
American steamer Olsson, New York, loading.
American steamer Siscurban, New York, loading.
American steamer Nebraskan, Baltoa, loading.
Japanese steamer Ammasan Maru, Maliki, Japan, loading.
Danish steamer Cathay, Antwerp, loading.
American steamer Idaliman, New York via Los Angeles, loading at San Francisco.

HARBOR TIME TABLE.

Tuesday,	July 14....	1:17	1:34	2:37	9:48
		1.9	1.5	4.6	2.1
Wednesday,	" 15....	2:37	2:10	3:25	11:19
		1.8	1.0	4.7	1.7
Thursday,	" 16....	4:00	3:58	4:17	----
		1.6	2.4	4.1	
Friday,	" 17....	12:21	6:21	10:10	5:10
		0.1	3.1	3.7	2.7
Saturday,	" 18....	1:07	7:35	11:21	6:59
		0.6	3.4	3.8	3.7
Sunday,	" 19....	1:44	8:12	12:15	8:44
		0.1	3.6	3.9	4.5
Monday,	" 20....	2:18	8:49	1:03	7:26
		—0.4	3.9	2.6	6.7
Tuesday,	" 21....	2:50	9:19	1:42	8:06
		—0.6	3.9	2.4	6.7
Wednesday,	" 22....	3:21	9:49	2:21	8:43
		—0.3	4.0	2.1	6.5

NOTE—In the above tabulation of tides the daily tides are given in the order of their occurrence commencing with the early morning tide in the left-hand tide column and the succeeding tides as they occur. On some days but three tides occur, the fourth tide occurring on the following morning.

FERRIES.

For East San Pedro: Launch leaves foot of Fifth street, San Pedro, every fifteen minutes, day and night.

For Terminal: Launch leaves foot of Fifth street, San Pedro, and foot of Canal street, Wilmington, every half hour from 6:15 to 11:45 p.m.

AVALON, SANTA CATALINA ISLAND.

Leave.		Arrive.
10:00 a.m.	Steamer Cabrillo.	6:00 p.m.
3.00 p.m.	Steamer Hermosa.	9:30 a.m.

HARBOR ITEMS.

Inaugurating the new service of A. Carpenter between Europe and the Pacific Coast the British steamer River Forth arrived this afternoon from Antwerp. She has 1,200 tons principally steel and glass, for this port and will proceed to San Francisco with balance of cargo.

Lumber carriers arriving today were the steamers Shakiyon from Portland, William H. Murphy from Eureka, Shoshone from Gray's Harbor and Washington from Eureka. Departures in ballast were the steamers Shasta for Puget Sound, Beaniorum for Eureka and Fort Bragg for Fort Bragg.

The steamer Congress sailed for San Francisco and Puget Sound today with a full line of first-class passengers. Her cargo included four cars of oranges, one of the last shipments of the season. The shipment of oranges by water this season was somewhat of an experiment, but it has been a great success and great quantities of fruit are expected to move eastward next year.

The Pacific Wharf & Storage Company is preparing to have a barge load of lumber towed from East San Pedro to the mill of the Pacific Lumber Company at Wilmington. The channel to the mill was filled by silt from flood water last winter and this will be the first attempt to use the channel.

NORTHERN SHIPPING.

SAN FRANCISCO, July 13.—Sailed: Steamers Arcline, (11th) Los Angeles; Yucatan, (11th) San Pedro; Klamath, San Pedro.

SAN FRANCISCO, July 13.—Arrived: Steamers Gray's Harbor, Novo, Willamette, Yaya, Santa Clara, Los Angeles. Sailed: Steamer Westfield, Los Angeles.

London Hops Market.

[BY ATLANTIC CABLE AND A. P.]

LIVERPOOL, July 13.—Hops in London, Pacific Coast, £3, 10s@4£.

OIL STOCK QUOTATIONS.

SAN FRANCISCO CLOSING PRICES.

[BY DIRECT WIRE—EXCLUSIVE DISPATCH.]

SAN FRANCISCO, July 13.—Closing bid and asked prices:

	Close— Bid.	Asked.		Close— Bid.	Asked.
Caribou	140	—	Paraffine	10	—
Coal. Con.	10	—	Pac. Union	1	—
Monte C.	—	100	Republic	10	—
Nev. Oil	10	—	Sauer D.	—	125
New Penn.	10	—	S. W. & R.	5	—
Pac. Coast	11	—	Turner	245	—

SALES—1000 Mammoth at 10; 875 W. K. Oil at 45.

An Expensive Shot.

[Philadelphia Record:] Angered by a woodpecker, which had pecked a hole in the eave of his shanty at the city limits, Bolivar Deck of Connerville, Ind., loaded a blunderbuss, and lay in wait for the bird. He fired when he saw the red crest appear through the hole. The weapon kicked him against the wall. His wrist was sprained, and three dishes were broken. The shot went through a window and crippled a neighbor's chicken. The cost of the shot amounted to $4.30. The woodpecker was unharmed.

Grain.

HUGE RECEIPTS DEPRESS WHEAT.

CHICAGO CARLOAD ARRIVALS NEAR RECORD BREAKER.

Market Closes Heavy, With Bears in Control and Declines Ranging Around One Cent—Corn Gets a Decided Setback After Early Buoyancy; Oats Also Drop.

[BY A. P. NIGHT WIRE.]

CHICAGO, July 13.—Immense receipts from the new crop led to a decided fall today in the price of wheat. The market, after favoring the bears throughout the session, closed heavy at ⅞ to 1 1-8 net decline. Corn finished ⅝ to ¾ down, oats off 4-8 to 1 1-8@1¼, and provisions ranging from 10 less to an advance of 20. Arrivals of wheat in Chicago reached a total of 1136 carloads, believed to be the largest amount that ever came here on a single day. Although corn at first rose sharply, owing to reports of damage from drought and heat, the market later underwent a decided setback. Oats tumbled with corn. Active options in the provision trade acceded with hogs. There was liberal profit taking by longs, notably by influential holders at Milwaukee.

Local Grain Market.

Following are quotations of offerings furnished yesterday by the Grain Exchange: Sonora wheat, 1.52; feed barley, 98 bid; oats, 1.97½; corn 1.67½; white oats, chopped, 19.00; bran, 20.00@21.00; oats, middlings, 25.00; charcoal, 29.50; cottonseed meal, 35.50.

Chicago Grain Market.

[Furnished by E. F. Hutton & Co., Members New York Stock Exchange, 113 West Fourth street, Los Angeles.]

CHICAGO, July 13.—Following is range of quotations:

	Open.	High.	Low.	Close.
Wheat—				
July	.79	.79¼	.77½	.77¾
September	.78	.78	.76½@.77	.77¼
December	.81	.81	.79@.79½	.79¾
Corn—				
July	.70¾	.70¾	.69¼	.69¼
September	.69¾	.69¾	.67¾	.67¾
December	.59	.59	.57¾	.57¾
Oats—				
July	.39¼	.39¼	.37¾	.38¼
September	.36¼	.36¼	.35¼	.35¼
December	.37¾	.37¾	.35¾@.36	.35¾@.36
Pork—				
July	22.87	22.87	22.87	*22.65
September	20.87	20.95	20.85	20.92
Lard—				
July	10.55	10.55	10.50	10.35
September	10.42	10.45	10.40	10.45
October				10.42
				@10.47
Ribs—				
July				12.02
September	12.00	12.00	11.97	11.97
October				12.00
				@12.07

*Bid. **Asked.

Chicago Closing Figures.

[BY A. P. NIGHT WIRE.]

CHICAGO, July 13.—Close: Wheat, July, 77¾; September, 77. Corn, July, 69½; September, 67¾. Oats, July, 38¼; September, 35¼. Pork, September, 20.92. Lard, September, 10.40. Ribs, July, 12.02; September, 11.97. Cash: Corn, No. 2 yellow, 71; No. 3 yellow, 70; rye, No. 2, 89; barley, 48@57; timothy, 4.00@5.25.

Boston Copper Stocks.

[Furnished by Logan & Bryan, Members New York and Boston Stock Exchange, Bradbury building, Los Angeles.]

BOSTON, July 13.—Local coppers are at a standstill, awaiting a favorable change in the New York list. Close today:

	Close— Bid.	Asked.		Close— Bid.	Asked.
Adventure	7¼	7¾	Mass. Gas.	50	52
Ahmeek	270	280	Do. pfd.	90	92
Alaska	20¾	20¾	Majestic	20	22
Allouez	45	46	Mariposa	5¾	5¾
Algomah	95	101	Miami	22¾	23¼
Am. Fuel	2¾	3	Mines of A.	2¾	2¾
Do. pfd.	7	9	Michigan	12	13
Am. Sm.	15½	16	Mohawk	44	45
Arcadian	4¾	5	Nev. Cons.	13¾	13¾
Ariz. Com.	4¾	4¾	Nipissing	7¾	8
Baltic	1¾	1¾	North Butte	17	17
Bingle	60	80	N. W. Miami	—	—
Belmont	20	30	Newark	1¼	1¾
Bohemia	1¾	1¾	Nevada	19	19¼
Butte & N.	2¾	3	N. Butte	24¾	24¾
Butte & S.	18	18¼	New Dome	1¾	1¾
Butte & K.	20¼	20¾	Old Lake	2	2½
Centennial	22	23	Ohio	30	32
Calumet	1¾	1¾	Old Dom.	40	50
Cal. & A.	64¾	64¾	Old Colony	4	4¾
Cal. & H.	401	410	Osceola	70	78
Centennial	15¾	17¾	Quincy	86	87
Chief Cons.	85	—	Rar Cons.	20¾	21¼
Chino	40¾	41¾	Ridge	1¾	1¾
Cons. Ariz.	45	50	Santa Fe	1¾	1¾
Copper R.	35¾	36	Shannon	5	5¾
Daly West.	20	24	Shattuck	25	25¾
Davis Daly	60	65	Sup. & P.	11¾	12
E. Butte	19¾	19	Sup. Con.	27¾	28
First Nat.	7¾	8	S. F. Co.	106	106¼
G. & S.	10	12	Tamarack	84	85
Corbin	99	101	Trinity	3 3-16	3¼
Crown	1¾	1¾	Tuolumne	60	65
Franklin	1¾	1¾	Trinity Cop.	60¾	60¾
Granby	79	79¼	Utah Cons.	10¾	10¾
Green Can.	26¾	26¾	U. S. M. &	—	—
Gild. Cons.	1 7-16	1¾	Hancock	84¾	85
Helvetia	57	60	Do. pfd.	46	47¾
Houghton	2¾	2¾	Un. Fruit	139¾	140¾
La Crosse	1¾	1¾	Shoe Mach.	20¾	20¾
Do. pfd.	87	90	Do. pfd.	90	90½
Indiana	4	4¼	Victoria	2¾	3¼
Inspiration	17¾	18	Winona	2¾	3¼
La Rouge	1¾	1¾	Wolverine	70¾	71
Kerr Lake	5¾	5¾	Wyandotte	50	75
Keweenah	2¾	2¾	Yukon	2	2¾
Lake Cop.	17	17¾	Bonta	70	75
La Salle	3¾	4	Olibway	1	1¾
Mason Val.	2¾	3	Tonopah	80	80
Mass. Cop.	4¾	4¾	Dos. & M.	34	—

SALES AND RANGE—240 Butte & S. at 87¼@88¼; 240 Copper R. at 35¼@35¾; 50 E. Butte at 19¾; 200 Granby Con. at 79¼@79¾; 70 Greene Can. at 26¾@26¾; 115 N. Butte at 25@24¾.

New York Cotton Market.

[Furnished by E. F. Hutton & Co., Members New York Stock Exchange, 113 West Fourth street, Los Angeles.]

NEW YORK, July 13.—Following is range of quotations:

Option—	Open.	High.	Low.	Bid.	Close— Ask.
January	12.48	12.51	12.42	12.42	12.46
March	12.53	12.56	12.47	12.47	12.49
April				12.08	12.09
May				12.08	12.09
June	12.75	12.75	12.74	12.73	12.75
July	12.58	12.58	12.47	12.47	12.49
August	12.47	12.53	12.47	12.50	12.53
September	12.41	12.41	12.33	12.31	12.33
October	12.38	12.41	12.33	12.31	12.33
November				12.33	12.33
December	12.55	12.60	12.50	12.50	12.51

Spots were unchanged at 12.25.

SPOT COTTON.

NEW ORLEANS QUOTATIONS.

[BY DIRECT WIRE—EXCLUSIVE DISPATCH.]

NEW ORLEANS, July 13.—New Orleans cotton market—Low ordinary, 9 11-16; ordinary, 9½; good ordinary, 11 5-16; strict, good ordinary, 11 11-16; low middling, 12 9-16; strict low middling, 13; middling, 13 5-16; strict middling, 13 11-16; good middling, 14 1-16; strict good middling, 14 1-4; middling, fair, 14 11-16; fair to fair, 15 1-16; fair, 15 7-16; sales, spots, 600 bales to arrive, 85 bales, tone of market quiet, receipts Sunday and Monday, 2596 bales.

NEW YORK QUOTATIONS.

[BY A. P. NIGHT WIRE.]

NEW YORK, July 13.—Cotton, spot, quiet; middling, 13.35; gulf, 13.60; sales 1300 bales.

Chicago Stock Market.

[Furnished by Logan & Bryan, Members New York and Boston Stock Exchanges, Bradbury building, Los Angeles.]

CHICAGO, July 13.—Following are the sales and high, low and closing quotations:

Shares.	Stocks.	High.	Low.	Close— Bid.	Asked.
.....	Am. Can Co.	....	....	34	37
.....	Do. pfd.	....	....	90	91
.....	Am. Ship. com.	....	....	33	35¼
.....	Do. pfd.	....	....	70	81
.....	Am. Tel.	....	....	116	120
.....	Booth Fish. Co.	....	....	7	9
50	Do. pfd.	71	71	70	84
.....	Chi. City Rys.	....	....	122½	170
.....	Do. pfd.	....	....	90¾	99
455	Do. 2nd	84¼	84	84¾	85¾
.....	Do. 3rd	....	....	6¼	7¼
100	Chi. Tel. & Tr.	212	212	212	214
100	Commonw. Edison	134	134	135	137
.....	Diamond Match.	....	....	134¾	135
.....	Ill. Brick	....	....	63	64
125	K. G. Ry. & L. com	57¾	57	57¾	58
125	Do. pfd.	87	87	87	88
45	Mont. Ward	112¾	113¼	....	....
.....	Nat. Bis. com.	....	....	120	122
.....	Do. pfd.	....	....	120	122
55	Nat. Carbon com.	117¼	117¼	117¾	118
.....	Do. pfd.	....	....	120¾	122
10	People's Gas.	120½	120½	120	121¾
175	Pneu. Tool.	84¼	83¾	83¾	84
.....	Quaker Oats com.	....	....	235	240
.....	Do. pfd.	....	....	104	104¾
150	S. Bending com.	192½	191	191¾	192
.....	Do. pfd.	....	....	122	124
.....	Stock Yards com.	....	....	97	97½
40	Swift & Co.	104½	100	103	104¼
125	Union Carbide	154	154	....	....
.....	Western Stone.	....	....	3	4

BONDS.

Amount.		High.	Low.	Bid.	Asked.
4,000	Chi. C. Ry. 1st 5s.	100	100	....	....
.....	Chi. Pneu. Tool 6s	....	....	93	94
.....	Chi. Rys. 5s.	....	....	83¾	84¼
.....	Do. A	....	....	82¾	83¼
.....	Do. B	....	....	82¾	83¼
.....	Do. C	....	....	82	82¾

New York Oil Stocks.

[Furnished by E. F. Hutton & Co., Members New York Stock Exchange, 113 West Fourth street, Los Angeles.]

NEW YORK, July 13.—Closing quotations:

	Close— Bid.	Asked.		Close— Bid.	Asked.
Atlantic	257	260	S. Pipe	221	225
Borne S.	260	270	S. P. Oil	290	293
Buckeye	134	137	S. P. Pipe	143	145
Chicago	665	670	S. Oil Cal.	230	232
Colonial	100	110	S. Oil Ind.	460	472
Continental	217	221	S. Oil Kan.	610	620
Crescent	45	50	S. Oil Ky.	290	295
Cum'land	55	65	S. Oil Neb.	545	555
Eureka	260	265	S. Oil N. Y.	215	217
Galena	175	180	S. Oil Ohio	165	165
Do. pfd.	140	148	Swan & F.	175	185
Ind. Pipe	120	122	Union	95	97
Ind. Trans.	230	240	Vacuum	210	220
N. Trans.	260	262	Wash'ton	43	47
N. Pipe	100	107	Waters P.	19¾	20¾
Ohio Oil	278	279	8. Oil N.	2,404	406
Prairie	265	270	8. Oil Cal.	1,260	—
Solar	295	300	Do. subs.	975	—

New York Dairy Market.

[BY A. P. NIGHT WIRE.]

NEW YORK, July 13.—Butter quiet; receipts, 10,200 tubs; creamery extras, 27½@28; firsts, 24½@27; seconds, 22@24; process extras, 22@23½; ladles, current make, firsts, 20@20½; seconds, 19; packing stock, current make, No. 1, 19. Cheese, firm; receipts, 2250 boxes; State whole milk, fresh colored specials, 14¾; white, 13¾; colored, average fancy, 14¼@14¾; whites, 14¼@14½; skims, 7@11½. Eggs, firm, receipts, 16,500 cases; fresh gathered extras, 24@26; extra firsts, 22½@23; firsts, 21@22; seconds, 17@20; State, Pennsylvania and nearby henery whites, 25@29; gathered whites, 22@27; henery browns, 24@26; gathered browns and mixed colors, 20@28.

Chicago Live-Stock Market.

[BY A. P. NIGHT WIRE.]

CHICAGO, July 13.—Hogs — Receipts, 28,000; higher. Bulk, 8.70@8.90; light, 8.60@9.00; mixed, 8.50@9.00; heavy, 8.35@9.00; rough, 8.30@8.45. Pigs — 7.80@8.50. Cattle — Receipts—15,000; higher. Beeves, 7.70@9.85; steers, 5.80@8.85; cows and heifers, 3.90@9.15; stockers and feeders, 5.80@8.10; calves, 7.50@11.00. Sheep — Receipts, 22,000; lower. Sheep, 5.30@5.10; yearlings 5.90@7.85

Public Service: City Hall, Courts.

SUMMARY OF THE DAY.

The assessment rolls for the Central-avenue branch library site are now in the hands of the City Clerk. The assessment is for $37,013.05, and covers 4803 parcels of land, extending from Twenty-third to Fifty-eighth streets and from Long Beach avenue to South Park avenue.

City officials of Pasadena conferred with Councilmen here yesterday, seeking to secure provision for space along the Arroyo Seco for a proposed municipal railway to connect the two cities.

Bids were opened by the Board of Public Works yesterday for the Madison-Virgil district storm drain, which is to be a portion of the city's comprehensive system of storm sewers. The lowest bidder's figures were $196,998.

The City Council took steps yesterday to start proceedings for acquiring the distributing system of the Southern California Edison Company for distribution of aqueduct power.

Two hundred love letters will be read to a jury trying a $25,000 breach-of-promise suit in Judge Wilbur's court. The defendant admits the promise to marry, but denies any time was fixed. The plaintiff says there was a date.

At the City Hall.

MANY LOTS TO PAY FOR SITE.

CENTRAL AVENUE NEW LIBRARY LOCATION ASSESSMENTS.

Maps in Hands of City Clerk and Protests Must Be Filed by Last of July—Nearly Seven Thousand Parcels of Land Affected by This Proceeding.

If good fortune attends, Mr. Carnegie will soon be further relieved of a portion of his wealth, and Central avenue will acquire the branch library building for which it has long sighed. The proceedings for acquirement of the site, at Central avenue and Forty-fifth street, the heart of what used to be Vernondale, have reached the point where the assessment rolls and maps have been filed with the City Clerk. They have been approved by the Board of Public Works, and are now open to public inspection.

The assessment district reaches from Long Beach avenue to South Park avenue, and from Twenty-third street to Fifty-eighth street. Within this district there are 4803 parcels of land, subject to assessment, to pay for the branch library site. Protests against the assessment must be filed with the City Clerk by July 29. Immediately thereafter the City Council will set a date for their hearing.

The total amount to be raised is $37,013.05. The land to be taken under court decree totals $25,235. The incidental costs, including the condemnation proceedings, amounts to $1178.05.

William J. Turner is to get $5500, and there are two awards to the Huntington Land and Improvement Company, one for $5500 and the other for $14,235.

This site is to be utilized for one of the several branch public libraries provided for by a gift from Andrew Carnegie several years ago. The city agrees to provide one-tenth the cost of the building each year for the purpose of maintenance of the library.

LOOKING AHEAD.

WANT SPACE FOR RAILWAY.

Mayor Metcalf and Commissioners Thomas Allen and W. D. Loughery of Pasadena conferred with Councilmen yesterday regarding the proposed riprapping of the banks of the Arroyo Seco, and its effect of certain plans held by the Pasadena city government.

Some time ago a survey was made for a Pasadena municipal line to connect that city with Los Angeles. The route parallels the Salt Lake Railroad along the arroyo. The Pasadena officials asked that if the riprapping is carried through, the lines be so arranged that there will be left ample space between the Salt Lake tracks and the walls for the proposed municipal line.

As the portion which the city proposes to rip-rap will not interfere with this plan, the negotiations will have to be carried on with the Salt Lake officials for that portion of the work which it is expected to undertake.

BIG SEWER WORK.

BRANCH OF CITY SYSTEM.

The Board of Public Works yesterday opened bids for the construction of a portion of the city's comprehensive system of storm drains, this being for the Madison-Virgil storm drain. This section will be in Santa Monica boulevard, Madison avenue, Virgil street and other streets.

There were four bidders, the lowest being John Balch, who proposes to do the work for $196,998. The highest bidder's offer was $259,750.

The award probably will be made during the present week. It is desired to have the work completed before the beginning of the rainy season.

FORWARD MOVE.

TO PAVE ENTIRE DISTRICT.

In accordance with the policy of the City Council to have all streets within the business district paved, the City Engineer today will send to the Council a recommendation that proceedings be started to cover this work in all cases where unimproved streets are entirely surrounded by paved streets.

He calls attention to the fact that this condition exists on Santee street from Eighth street to its northerly terminus; San Julian street, from Seventh to Ninth streets, and from Eleventh to Pico streets, and Tenth street, from Main street to San Julian street.

BATH-HOUSE RENEWED.

FORMAL OPENING SATURDAY.

The "Los Angeles Public Natatorium and Baths" is to be the new designation of what was formerly the Bethlehem baths, at Vignes and Ducommun streets. This is the property that was presented to the city by the Bethlehem benevolent board several months ago. It has been remodeled by the Playground Commission, and put into excellent condition. The pool has been lined with white enamel, and the old tub baths have been torn out and replaced with showers, while the building generally has been refurnished and repainted.

The Playground Commission has set next Saturday at 10:30 o'clock as the time for the formal opening. The Mayor and Council and representatives of other branches of the city government have been invited to attend, and Mayor Rose will give an address.

"JUICE" CARRIERS.

DISTRIBUTING SYSTEM WANTED.

A resolution introduced by Councilman Betkouski and unanimously adopted by the City Council yesterday declares that the distributing system of the Southern California Edison Company, within the city, is suitable and desirable for the city's purpose in distributing aqueduct power, and that the city's policy is to take immediate steps for the acquisition of such system by direct purchase, upon a valuation to be fixed by the State Railroad Commission.

The Public Service Committee is empowered by this resolution to ascertain whether the Southern California Edison Company will sell and transfer its distributing system to the city at a price based on the value fixed by the State Railroad Commission, and the City Attorney is instructed to prepare the necessary papers to start such proceedings.

Fight for Bridge.

If their united efforts can prevent it, about 250 property owners in the Montecito Park district will succeed in stopping the use of $29,000 of city money for placing a protective wall along the Arroyo Seco at the sacrifice of the proposed bridge across the arroyo at Avenue 43. The $29,000 was placed in the budget for bridge building purposes at this location. Later a movement was taken up to provide that this may be used for the retaining wall.

Representatives of the Montecito Park property owners were before the Council yesterday to urge that their protest be considered, and this was referred to the Finance Committee for immediate consideration.

Board of Equalization.

The first session of the City Council sitting as a board of equalization occurred after the regular Council session yesterday. There were seventeen minor protests before the board. The sessions will be held daily after the regular Council sessions until all protests are disposed of, but the work must be closed before the first of August.

Minor City Hall News.

The Board of Public Works has asked the City Council to authorize it to advertise for bids for furnishing the city 977 traffic signs.

Some time ago the City Council instructed the City Engineer to vacate that portion of Bellevue avenue extending through Echo Park lake from Lake Shore avenue to Echo Park avenue. This portion of the lake has since been filled in so that it is now restored to public use, extensive recent fills having been made from excavations in the hills on the westerly side of the park. The City Engineer today will ask the Council to rescind its former instructions to vacate this portion of the street.

The City Engineer will present to the City Council this morning, for its approval, a map showing the extent of the territory to be included in the assessment district for the improvement of Fifth street from Fremont avenue to Beaudry avenue, and Beaudry avenue from Fifth street to Sixth street.

Ten feet of frontage have held up an important street improvement at San Pedro for several months. This is the improvement of Thirty-ninth street from Carolina street to the west city boundary. Property owners desiring the improvement have been unable to obtain the signature of one owner to a waiver of damages for this ten feet of frontage, although the cut barely exceeds five feet. The City Engineer today will ask the Council for instructions as to whether he shall proceed with the improvement and take chances on claims for damages being filed.

The City Council today will have before it the ordinances changing the name of one street called Ardmour street to Beech street and that of another street called Ardmour street to Andalusia avenue.

The Harbor Commission yesterday appointed Clarence H. Matson, secretary of the commission, as traffic manager for the harbor. This is in addition to his duties as secretary, and in order to give him relief there G. W. Wade, chief clerk of the Harbor Improvement Bureau, will assist in the secretary's work, spending a half of each day here and the balance of the time in San Pedro.

At the Courthouse.

LOVE IN GOBS, OODLES, HEAPS.

BURNING LETTERS PROCLAIM IT MEASURED EVERY WAY.

Middle-Aged Jurors Listen to Some Two Hundred Containing the Most Love-Like Sentiments of Two Who Would Be One in Times Gone By.

They are mostly middle-aged men on the jury trying the $25,000 breach of promise suit of Miss Lillian D. Kelley in Judge Wilbur's court. The feature of the love affair of Miss Kelley and Juan Cora da Silva is two bundles of love letters, numbering 200. The task of reading these burning missives was commenced yesterday.

Probably the flame of love never burned hotter than it did when the maid and the man poured out their souls on paper. Now these words pored over in secret by the man and the maid and coldly regarded by them according to who wrote the letter, are voiced in the sonorous, but practical voice of a lawyer intent upon winning his case.

"Kiss me sweetheart and tell me if it is gobs, oodles, scads," meaning kisses. This from him.

"Gobs, oodles, heaps, piles, rafts, scads and lords of very bestest love from your own." This from her and one better.

Every one of the 200 burn with these mystic love signs, and the patient, middle-aged jurors must listen to them.

Miss Kelley, tall, slim, with melting eyes, sat with hands clasped absorbing the words of love. Mr. Da Silva, a trifle nervous, flushed with embarrassment. The object in reading the letters yesterday was to show that he intended to marry her. In fact, in one letter he wrote:

"I can hardly wait for the time to pass until you are mine, dearest. Don't trifle and don't think I do because it isn't in me any more. Good-a-bye my sweetheart. Kiss me up tight and tell me it is gobs, oddles, scads, etc., or as much as mine is from you—that will satisfy your loving husband."

Reads another: "Am very anxious to know if we are to be married the day I arrive. The sooner the quicker, them's my sentiments. How do you think this will sound, Lillian Cora da Silva?"

Miss Kelley was not called yesterday. She will tell her story of a broken heart today. Mr. Da Silva was called by the defense to cinch him on the admission that he did promise to marry the girl—she is 23, and he is 26. He admits this in his answer, but states that no time was fixed. Miss Kelley says the wedding was to have been June 2, 1913. The promise was given May 1, 1913.

Miss Kelley will say that she gave up a European trip to carry out her promise to be Mrs. Da Silva. Mr. Da Silva will say that the illness and death of his mother, the latter occurring eight days before suit was filed; Miss Kelley's trip East and other events figured in the failure to keep his plighted troth. There are able lawyers on both sides, and it is going to be a bitter fight.

Da Silva inherited a considerable fortune from a relative. One of the claims of the defense is that Miss Kelley's mother brought her here from Chicago to marry a rich husband. They boarded at the Monroe apartments. Mr. Da Silva was residing at the Grandview.

"I'M OUT OF A JOB."

YOUTH BEWAILS IN COURT.

Terence E. Ryan, Jr., who married Miss Estelle Johnson, daughter of Mr. and Mrs. Benjamin Johnson, president of the Los Angeles Market Company, appeared in the alimony court yesterday and confessed to the fact that he was out of a job. It was the admission of a young man who feels that he is aggrieved. Judge Monroe ordered him to pay his wife $4 a week for the support of their infant son, William Johnson Ryan.

"If I could see my wife alone, I know I could effect a reconciliation," bewailed Mr. Ryan after the hearing. "I can only see her in the presence of her father," and Mr. Ryan said in so many words that his father-in-law scowls.

It was Mr. Johnson who placed his son-in-law in the employ of the Los Angeles Furniture Company. He received a salary of $100 a month, $60 of which came out of the pocket of his father-in-law, he testified. There came a day when Mr. Johnson no longer put up the bulk of his salary. The $40 remaining looked pitifully small. In short, Mr. Ryan said it would not suffice for himself, his wife and their baby.

Viola! He quit. He tried a job with a tuna company, but there was no money in it, so what would you?

The marriage of Mr. Ryan and Miss Johnson was the story of a school girl's romance. They were married April 5, 1913, in this city and separated May 26, last. She met Mr. Ryan while on a visit home from the finishing school she attended. Cupid stood by and smiled. Then came the sudden wedding of these two. Only a few weeks ago the baby came. Mrs. Ryan says she will give up society and devote her life to her son.

SACRIFICES HERSELF.

GIVES HUSBAND TO SISTER.

"If he loves my sister Rose better than he does me, let him have her," said Mrs. Celia Schaefer when she awoke one day to the significance that Rose had come between her and Milton Schaefer, her husband, and the father of their 6-year-old boy.

Mrs. Schaefer brought suit for divorce and yesterday Judge Monroe granted the decree, having been supplied with certain corroborative evidence furnished by Attorney Gortner.

"She sacrificed her happiness for the happiness of her husband and her sister," said Attorney Gortner yesterday. "How many women would do that? Mrs. Schaefer wants no support from her ex-husband. She supports herself and her boy by sewing and teaching music. She is not happy because love has been killed. She is living for her boy. In time the wound will heal."

The Schaefers were happy in their San Fernando home. One day Miss Rose Runquist came on a visit from her Middle West home. The sisters kissed joyfully; Schaefer shook hands warmly. Soon it was observed that Schaefer and Rose found pleasure in each other's society, too much so for the peace of mind of Mrs. Schaefer.

They both left, and now it is said that they are at Susanville, partners in a restaurant business. Perhaps they will marry and be happy if the past does not arise and picture the lonely, heart-broken little wife in the San Fernando Valley.

WRONG DATE.

NEW ISSUE IN COURT.

A brand new question cropped out in the condemnation proceedings brought by the city of Long Beach for the widening of East First street, that city. After the suit had been tried, Elizabeth Ferri brought suit to enjoin the proceedings because the notices posted along the streets gave the wrong date of the ordinance of intention.

It seems that this point has never been decided, and Judge Works asked the attorneys to submit briefs, if they can find any statutes in other States bearing on the matter.

The testimony was stipulated by the attorneys yesterday and the case argued. It appears that the property owned by Elizabeth Ferri was condemned, the suit tried and the compensation fixed, the decree having been rendered.

The city was going on with the steps necessary to take the property, having expended about $1000, when Mrs. Ferri brought the injunction suit. She alleges that the street notices specified that the ordinance of intention had been passed December 22, 1911, when it was actually passed December 29, 1911. This, it is alleged, does not comply with the statute.

DISTRIBUTE MILLIONS.

TWO ESTATES SETTLED.

In the John V. Vickers estate yesterday Judge Rives ordered the distribution of $975,004.97 to the widow, Mrs. Anna C. Vickers, and the four daughters, Miss Dora Vickers, Mrs. Florence V. McAllister, Mrs. Crawford and Miss Clara Vickers. Mrs. Vickers will receive one-half and the daughters one-eighth each. According to Attorney Goodrich the estate was appraised at $1,900,000.

Judge Rives also ordered a distribution in the estate of Florence Crampton Cutts yesterday. The market value of the estate in 1913 was appraised at $736,705.74, and it now approximates $1,000,000. George H. Cutts, the husband, is the chief beneficiary. He is also made trustee under the will for bequests. George D. Gates will receive $50,000; the St. Matthias P.E. Church of Los Angeles, $25,000, and $15,000 to New Hampshire relatives.

COURTHOUSE PARAGRAPHS.

PROCEEDINGS IN BRIEF.

SEPARATE MAINTENANCE. Alleging that her husband, J. Ross Beck, cursed and struck her at their home, No. 1226 South Alvarado street, last month, Mrs. Ruth Beck filed suit for separate maintenance yesterday. She says that her husband owns 1200 shares of stock of the Los Angeles Investment Company, and a concession, the Striking Machine, at Venice.

COURT RESTRAINS BOTH. The marital troubles of Mrs. Martha H. de Turk, the sand lot queen, got into the alimony court yesterday, the court ordering J. G. de Turk to pay his wife $35 a month alimony and $25 costs in the divorce proceedings pending. Both parties were restrained from disposing of any property, Mr. De Turk being permitted, however, to dispose of his hogs. Civil suits are pending growing out of the leasing of the home to a contractor.

DAMAGES AWARDED. Judgment for $500 was given by Judge Hewitt yesterday in favor of Abie Myerson for injuries received when she was struck by the automobile of E. L. Dougherty February 11 at Fourth and Broadway. The testimony showed that the girl was standing on the sidewalk when the accident happened. The suit for $25,000 damages was brought by her guardian, Ida Myerson.

INCORPORATIONS. Black Rock Mineral Water, Inc., incorporators C. J. Bergquist, B. K. Lehmar and C. T. Goodman, capital stock $150,000, subscribed $3; Villa Home Building and Construction Company, incorporators L. W. Burnham, C. S. Winchell and C. R. Allen, capital stock $75,000, subscribed $75.

FEDERAL CRIMINAL CASES ANNOUNCED.

CIVIL ACTIONS MUST GIVE WAY DURING JULY TERM JURY VENIRES.

The July term of the United States District Court convened yesterday and more than 200 civil and criminal cases were set by Judge Wellborn. The announcement was also made that during the current term all civil business would have to give way to the criminal calendar, and it is understood that unless there was immediate help in the way of the appointment of an additional judge, that still further delay will ensue.

An order was made by the court fixing the venire for a new grand jury, containing sixty names, as returnable Wednesday at 2 o'clock p.m., August 26, and a venire for ninety names of prospective term trial jurors, be made returnable at 10:30 a.m. the same day.

Among the criminal cases, the following dates were set for those of the most general public interest, there being more than a score of Chinese prosecutions for violation of the smuggling and immigration laws; E. C. Redman, perjury, in connection with an Antelope Valley land proposition, September 22; A. E. O'Banion and William D. Kirby, smuggling Chinese, September 29; Nicholas Wilson and others, for using the mails in a scheme to defraud in connection with the Seaboard Oil and Transit Company, November 24; W. H. Allen and others, concealing the assets of the Sunset Grocery Company from the trustee in bankruptcy, October 13; C. S. McKelvey and W. H. Stevens, using the mails in an alleged blackmail scheme, October 20; Frank Yuma, murder, August 27.

The pending case against Dr. John Grant Lyman went over for the term, awaiting the action of the Circuit Court of Appeal, on the pending appeal from the verdict of conviction, on an indictment charging the use of the mails to defraud on the Panama Development Company deal.

MOVING
By Van or Auto Truck

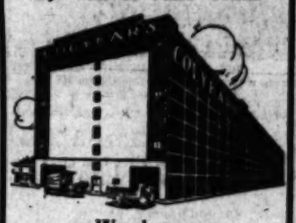

Warehouse:
415-17-19 San Pedro St.
STORAGE
Fire-proof rooms per month
$1.50 and up.
Trunks, grips, boxes, etc., 25c to 50c For estimates call main office. Main 1117; Home 60577.
COLYEAR'S
Van & Storage Co.
507-9-11 S. Main St.

Special Steak Luncheon Today, 50c.

Hamburger's
BROADWAY AND HILL EIGHTH STREETS
SUNSET BDWY. 1168 — HOME 10063

CANNING TIME!
—This could be called a "convenience sale," and rightly, for housewives may can jars at one and the same time today.

Crawford Peaches, 7c
Satsuma Plums at 9c
Winesap Apples, $1.65
—The peaches and the plums are famous Lankershim Valley, luscious fruit, about 80 pounds to a box.
—The apples are the celebrated brand, about 48 pounds to the box.
—No phone orders; none C.O.D.
(Grocery Dept.—Fourth Floor)

Use Economy FRUIT JARS
A Special Inducement Today—Read
The Economy Jars pictured above are of crystal glass of urn thickness; they seal with rings and are covered with gold lacquered caps. The sides are straight, the mouths wide; they're easy to seal and just as easy to open. Try them this season—buy them today.
14 Jars—Pint Size, 85c
14 Jars—Quart Size, $1.00
14 Jars—2-Quart Size, $1.15
Economy Caps, 20c
—In other words two Economy Jars Free with each purchase of one dozen!
(Hamburger's—Basement)

"Nu-Cut" Glassware in the Sale
—So brilliant and sparkling in this glassware with the fire polished edges often taken for real cut glass. Save on several pieces now at clearance prices.
25c Bowls, 15c Nappies, 20c Deep Olive Dishes, 20 Pickle Dishes, 15c Spoon Trays — Priced 10c
65c Shallow Bowl, 75c Cake Plate, 75c Deep Berry Bowl, 65c Low Nappy, 80c Set Custards — Priced 50c
25c Square Nappy, 20c Heart Nappy, 25c Celery Tray, 20c Round Nappy, 25c Bowl Nappy — Priced 15c
15c Spoon Holder, 15c Cream Pitcher, 10c Water Tumbler, 10c Crimped Nappy, 20c Footed Jelly Dish — Priced 5c
(Hamburger's—Basement)

July Clearance Sale
50c Table Felt at 35c yard
—2000 yards of a good heavy quality of table felt in the 54-inch width. This sells quickly for table covers and ironing board covers. Housekeepers will be glad to save on several yards at the clearance price of 35c a yard.
(Hamburger's—Main Floor)

July Clearance Sale
Chamoisette Gloves at 35c
2-Clasp Style; the 50c Quality
—About four dozen pairs; 2-clasp style; in white and natural color. These, though they are slightly soiled from display, can be washed in cold water and will be fresh and new in a moment. Several pairs will be an economy at this special clearaway price today.
(Hamburger's—Main Floor)

July Clearance Sale
50c Fancy Necklaces at 25c
—Odds and ends which put them in line for clearance at a very low price. Novelty necklaces and many pretty effects, set with fancy stones; also some real coral strands among them.
(Hamburger's—Main Floor)

July Clearance Sale
Scalloped Sheets at $1.00
—You've never paid less than $1.50 and $1.75 for these. They're 72x99 inches and 81x99 inches before hemming; hand turn, full bleached and beautifully scalloped. Only a dollar now.
(Hamburger's—Main Floor)

July Clearance Sale
$1.00 Ecru Ponge
Imported Quality; 32 to
—Every day we notice the growing demand for ecru pongee for beach and outing wear, of which we have only 200 yards, 32 inches wide, and will wash like linen. In the Clearance chasers may choose two yards for $1. It's worth taking advantage of.
(Hamburger's—Main Floor)

July Clearance Sale
Cluny Lace Curtains
Usually $1.75 Pair
—In the Clearance Sale no item has greater interest than these curtains at 69c a pair. They will go in a hurry today! Of heavy cotton with linen cluny—finished as sketch. Regular price were three or four times higher.
(Hamburger's—Third Floor)

July Clearance Sale
22c Mohawk Sheeting
—45-inch bleached sheeting with a soft finish; a standard for years and years—one yard wide; every housewife will appreciate.
(Hamburger's—Main Floor)

July Clearance Sale
$2.75 and $3.25 $1
Lace Bed SETS
—A short line which we've combined for clearance. Of imitation Mechlin lace; Nottingham weave—one for full bed size or bolster rolls to match.
(Hamburger's—Third Floor)

FOR STINGS AND IVY-POISONING USE POSLAM
Poslam brings skin comfort always; quick relief from soreness, itching and aggravation. When Pimples, Sunburn, Rashes, Hives, Prickly-Heat, Ivy-Poisoning, Stings, Abrasions or other surface troubles annoy, Poslam is the soothing antiseptic remedy to quickly heal and drive them away. Clears inflamed skin overnight. For Eczema and stubborn skin diseases there is no surer treatment.
Your druggist sells Poslam. For free sample write to Emergency Laboratories, 32 West 25th Street, New York.
Poslam Soap contains Poslam—the most beneficial medication any soap can have. Improves the skin's health, color, quality. 25 cents and 15 cents.

BAUMGARDT
Optical Expert
321 Washington Building, Third at Spring
Defective vision accurately corrected. Glasses fitted to the eyes. Columbia University College of Optometry latest methods applied
Practice limited to EYESIGHT

"See Yourself as Others See You"
—To have a dress-form that is an exact duplicate of your own figure to sew on converts the making of gowns, shirtwaists, underwear, etc., into genuine pleasure.
—On "Nature Forms" you can drape, fit and finish everything without once trying on yourself until complete, because the entire figure is exactly like you.
—Models and demonstrations at BLACKSTONE'S, THE BROADWAY, NEWCOMB'S CORSET SHOP, and our own display rooms, 317 S. Hill.
Nature Form Company

Society Brand Clothes
Scott Bros
425-427 So. Spring St.

ASK FOR
Southern California
SUGAR